ESTABLISHED 1919

# THE ABERDEEN-ANGUS JOURNAL

DEDICATED EXCLUSIVELY TO THE IMPROVEMENT OF THE WORLD'S GREATEST BEEF BREED

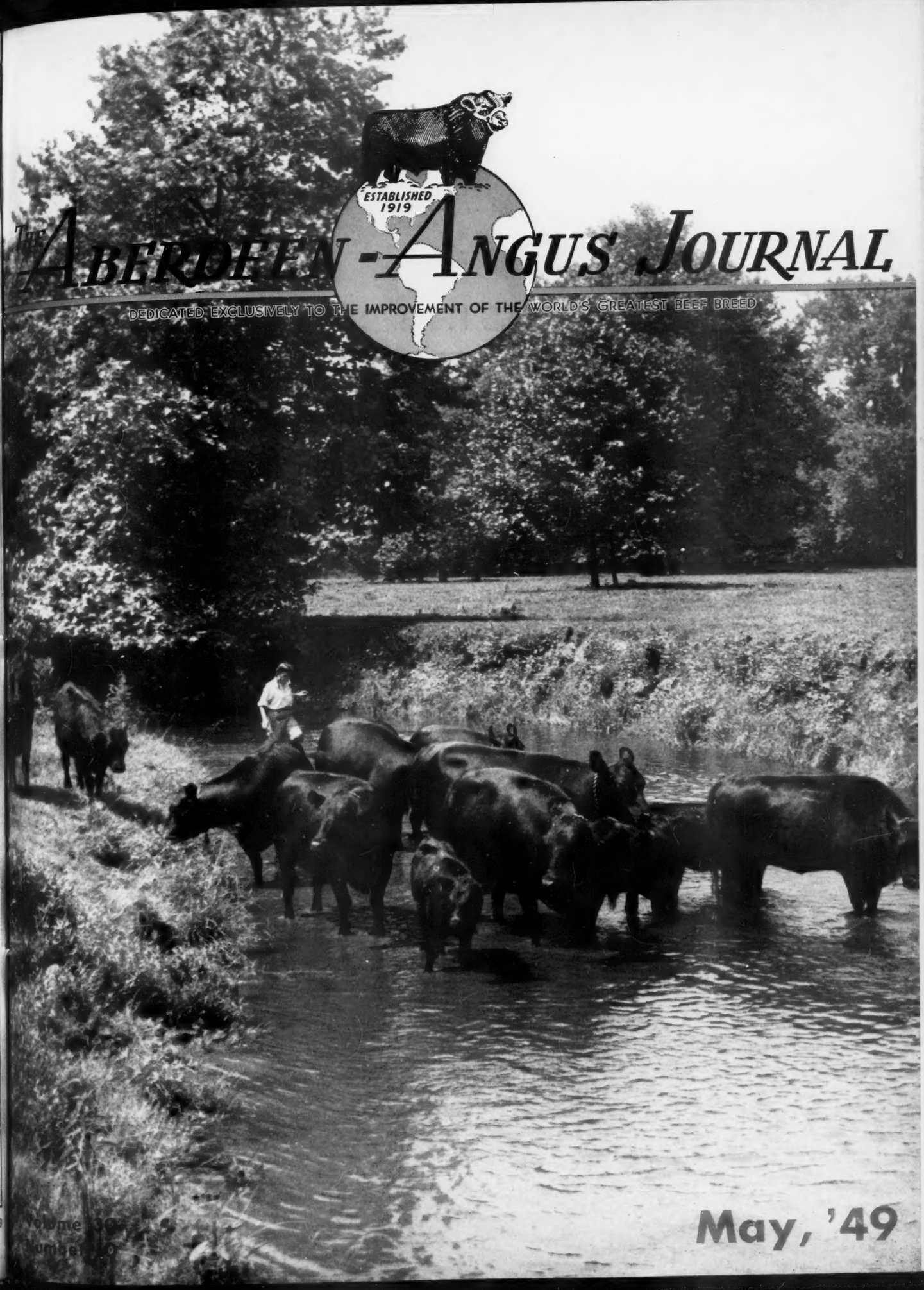

Volume 30
Number 10

May, '49

# J. GARRETT TOLAN FARMS

PLEASANT PLAINS — ILLINOIS

## *Three of the Kind of* BULLS IN SERVICE *in* OUR HERD

**Eileenmere 1000th** . . . . . A Many times Grand Champion Bull

**Eileenmere 500th** . . . . . 1946 International Grand Champion

**Eva's Bandolier Lad 2d** . . . . A Central Regional Grand Champion Bull

We have experienced the heaviest demand in years for both Bulls and Females, and consequently, we have cancelled our spring sale, which was slated for June 27th. We are, however, going to make a splendid offering available for sale, on Wednesday, October 5th, at the farms. There will be a great lot of Females and several very attractive Bulls.

### *Recent Buyers*

H. BAERENFAENGER, Albany, New York
.....A Son of the BARDOLIER Bull

J. H. FLEMING, Stephensville, Texas
.....A Son of EILEENMERE 500th

DR. O. A. MULKEY, Millen, Georgia
.....A Son of EILEENMERE 487th

DEAN GRISAMER, Cora, Missouri
.....A Son of EILEENMERE 585th

GOOD EARTH STOCK FARM, New Florence, Missouri
.....A Son of EILEENMERE 585th

WILLIAM SCHROCK, Kiowa, Kansas
.....A Son of EILEENMERE 500th

DR. and MRS. DENSLOW, Kirksville, Missouri
.....A Son of EILEENMERE 999th

R. M. WILLER & W. J. KIEHL, Tipton, Iowa
.....A Son of EILEENMERE 500th

LEONARD J. CHIPERA, Fort Atkinson, Iowa
.....A Son of EILEENMERE 500th

TERMINAL GRAIN COMPANY, St. Louis, Missouri
.....A Son of BLACKCAP'S PRIZEMERE 3d

ACKLEY & WANER, LaPrairie, Illinois
.....A Son of BLACKCAP'S PRIZEMERE 3d

C. O. FLANDERS, Eldorado, Illinois
.....A Son of EVA'S BANDOLIER LAD 2d

THOMAS DARK, New York City, New York
.....A Son of EILEENMERE 500th

DR. O. A. MULKEY, Millen, Georgia
.....Two Good Females

OSCAR LATZKE, Junction City, Kansas
.....Four Choice Females

MR. YAKEY, Stewardson, Illinois
.....A Son of EILEENMERE 500th

QUINCY SPEARS, Tallula, Illinois
.....A Good Yearling Bull

We certainly want to extend our thanks to these buyers, and especially do we want to wish them the very best of luck with these cattle. The Bulls and the Females are the same kind that have done very well for us and others and we look forward to the improvement that they will work.

We want to congratulate all the breeders who have enjoyed splendid sales this spring. We wish that we might have attended a few more, but, farm operations have kept us very, very, busy.

## *Don't Forget* Our Pony Sale, 75 Head, Monday, May 23d

These ponies are a high class offering. Included are SHETLANDS, WELSH and HACKNEY PONIES. Many of them are SHOW PROSPECTS. In the group are 15 MARES with FOALS at side and they will be rebred to a top Stallion of their respective breed.

**J. Garrett Tolan Farms** — **Pleasant Plains, Illinois**

Write, Wire or Telephone the Aberdeen-Angus JOURNAL, Webster City, Iowa, for this Catalog!

# ELLERSLIE'S

*Complete Dispersion Sale*

CHARLOTTESVILLE, VIRGINIA

June 16, 17 and 18, 1949

See Pages 18, 19, 20, 21, 22, 23, this issue for complete details of the offering.

# Lakewood's *Cow Herd*

Much has been stated about our battery of Herd Bulls—and we believe that our Bulls are the equal of any herd in the land and surely far superior to most. We have, perhaps, not made mention of our herd of breeding Cows, but the record our Bulls are making is due to the kind of Females to whom they have been and are being mated. Price or initial investment, if you wish, has little to do with a breeding Female. Rather, and such has been our program since we started in the business, the most careful selection of individuals, basing that selection on type, quality, style, and of course, the breeding back of the individual.

## Some of the Original Foundation Females

We attended the Sunbeam Sale in 1942, and purchased PRINCE SUNBEAM 19th, along with thirteen head of Females, among them daughters of BARBARIAN of ROSEMERE 103d, BLACK PRINCE of SUNBEAM, REVELGA, BAR SUNBEAM 2d, REVOLUTION of SUNBEAM from such good tribes as the Ballindalloch Blackbirds, Miss Burgess, Evergreen Ericas, Blackcap Empress, Blackcaps, Eraline Ericas and Queen Mothers. Later the Hopley Farms' and Glyn Mawr Farms' sales were attended. Again, the herd was strengthened by adding several top Females. At Hopley Farms we found two daughters of BAR ESTON and two Imported Females, one a splendid Gammer and the other a most worthy Ballindalloch Georgina. At Tudor's we added five Miss Burgess heifers, four of them Maid of Bummers and one Bonnie Maid, who proceeded to produce PRINCE BURGESS of LAKEWOOD 2d, sold to Raona Farms. In 1945 we again added several good ones, among them a Blackcap Empress from Hartley Stock Farm.

## A Few Years Later

At the Hanna Stock Farms' Dispersion we secured every one we wanted and there were many, for we added more than twenty head, including two Gammers, two Jilts, another Blackcap Bessie, some Blackcaps, a Bordulac Black Queen, Elbas, an Elga Erica and three top daughters, two Princess Females, a Pride and another great Queen Mother. At other sales, we added one here and there, top ones from such herds as Angus Valley, Tolan, and Reverie Knoll, where we found a Georgina, and more Blackcap Bessies purchased at private treaty, going back to the dam of BLACK PEER of ST. ALBANS, some select Barbaras and others of equal value.

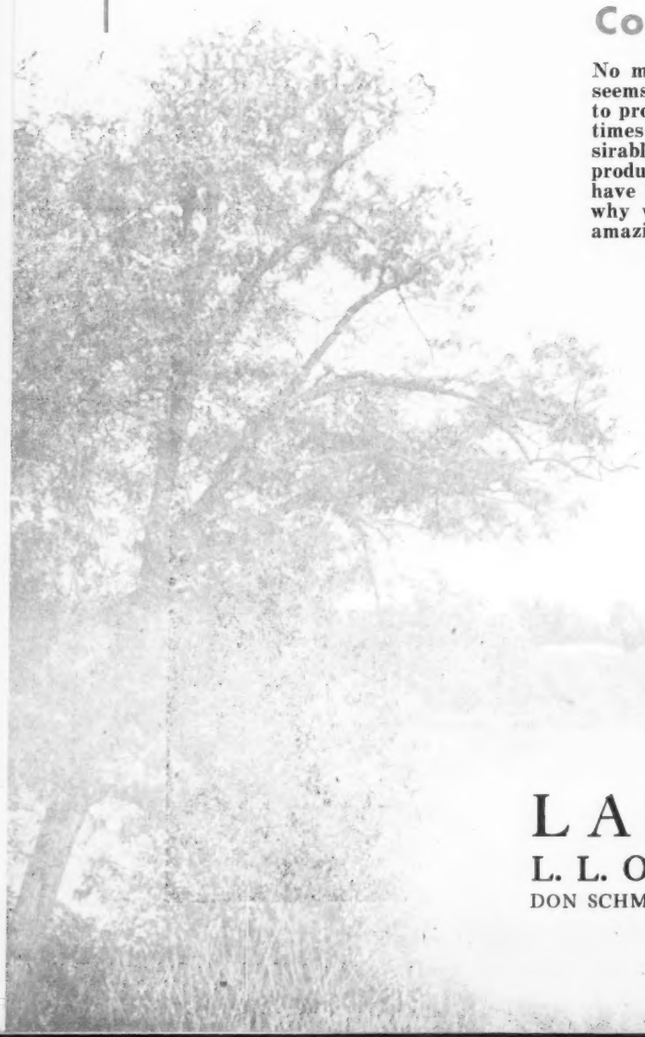

## Constant Culling

No matter how selective you may be in getting together a great Cow herd, there seems to be some that just don't develop into the kind of a Cow you want—or fail to produce exactly the kind you want. Since we started, we have annually and sometimes more often gone through the herd and eliminated via the packer, the less desirable, until now we feel we have a truly great herd of Cows. That's why we are producing, at LAKEWOOD, foundation Females and breed improving Bulls, why we have bred three Bulls, that we know are good enough to stay at LAKEWOOD, and why we purchased the sensational PRINCE ERIC of SUNBEAM, whose record is amazing and whose fame seems to grow as each sale season and show season arrives.

## Come to Lakewood

Sure, we like to sell foundation cattle and herd Bulls. However, whether you come to buy or to see the herd, you are most welcome. We do have some stock that we will offer for sale, especially, a few really great Herd Bull Prospects.

*You're always welcome at Lakewood*

# LAKEWOOD FARM

L. L. O'BRYAN, *Owner*, MUKWONAGO, WIS.

DON SCHMIDT, Superintendent . . . . . "77 Miles North of Chicago"

# Raona Farms

HOME of the BREED BUILDERS
ON ROUTE M-47-
WILLIAMSTON — MICHIGAN

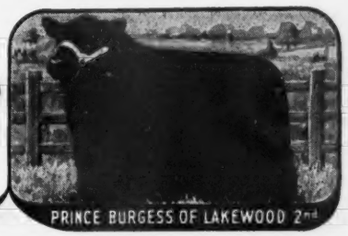


*To the*

## Michigan Breeders' Sale, June 11th, 1949, East Lansing, Michigan

### *We Offer* Ten Head *of* Top Females

**4**
**Daughters of Bred To**

**3**
**Daughters of Bred To**

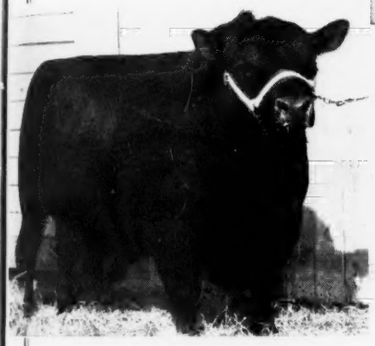

**Black Prince 2d of Paris**

An outstanding son of the great PRINCE SUNBEAM 29th.

### Raona's Bardolier 2d

Our great Senior Herd Sire, whose GET has been responsible to a considerable degree for the success we have enjoyed. The old Bull is, of course, a son of the famed BLACK BARDOLIER.

*Included in the* **Seven** *are:*

A JUANA, two KATINKAS, and a GAMMER, all bred to BLACK PRINCE 2d of PARIS; and a BLACKCAP BESSIE, a QUEEN MOTHER and a BLACKBIRD, all bred to R. L. S. PRINCE ERIC 24th.

**R. L. S. Prince Eric 24th**

Sired by PRINCE ERIC of SUNBEAM, and an excellent Young Bull.

### *Plus* Three More—*Two bred to* Black Prince 2d of Paris

One is a GEORGINA, another an ERICA, selling BRED and the one OPEN Heifer is a daughter of BANDOLIER 85th of WILTON and she is a BLACKBIRD.

We have never offered better individuals or better blood lines, nor have we ever offered nine head bred to such two great bulls as those pictured. If you have a chance see them at the farm—but plan to attend this sale.

*Visitors are always welcome at Raona Farms*

**RALPH and ONA B. WADLEY, owners**
930 Roxburg Road
EAST LANSING, MICHIGAN

AL MARTIN, Herdsman

**RAY SMITH, manager**
R. F. D.
WILLIAMSTON, MICHIGAN

# WILDWOOD FARMS

*We are happy to announce* **our consignment** *to the*

## Michigan Breeders' Sale, June 11th, East Lansing, Michigan

### Batten Bandolier

A January 2, 1948 son of BOLD BANDOLIER, one of our Junior Herd Sires and from a daughter of KEDAR BANDOLIER, 1940 International Junior Champion. You'll like his type.

### Bandora Lady

Calved September 6th, 1946 and by our Senior Herd Sire, BARBARIAN GRENADIER G. R., one of the greatest sons of BLACK BARDOLIER. She is a Show Heifer and SELLS BRED to BANDOLIER of WILDWOOD 3d.

### Blackcap Rosebud W.F.

A September 7, 1947 daughter of SIR ELBA EQUAL —and a member of the very popular tribe, the BLACKCAP ROSEBUDS—strictly a sale attraction. SELLING BRED to BLACKCAP GRENADIER G. R. 12th, a new WILDWOOD Herd Sire.

# 6 Head

*Including*

## One Bull

*and a*

## "Memorial Building Fund" Heifer →

### Elinka Lady

A February 22, 1948 daughter of BANDOLIER of WILDWOOD 3d. Her dam is by the Imported Sire, EL KATIF of DOONHOLM. We are, of course SELLING her OPEN.

### Black Bandolina

Calved September 20, 1947, and another daughter of BARBARIAN GRENADIER G. R. —and a very good one. Her dam is by BANDOLIER of ANOKA, 1931 International Junior Champion and she SELLS SERVED to the new bull, BLACKCAP GRENADIER G. R. 12th, he by the $25,000.00 QUEEN'S GRENADIER G. R.

### Blackcap Grendora

Calved January 8, 1947, and by BARBARIAN GRENADIER G. R., and the dam by KEDAR BANDOLIER. She is BRED and well along in calf to BANDOLIER of WILDWOOD 3d.

W. E. SCRIPPS, Owner — SIDNEY SMITH, Manager

**Lake Orion - Michigan**

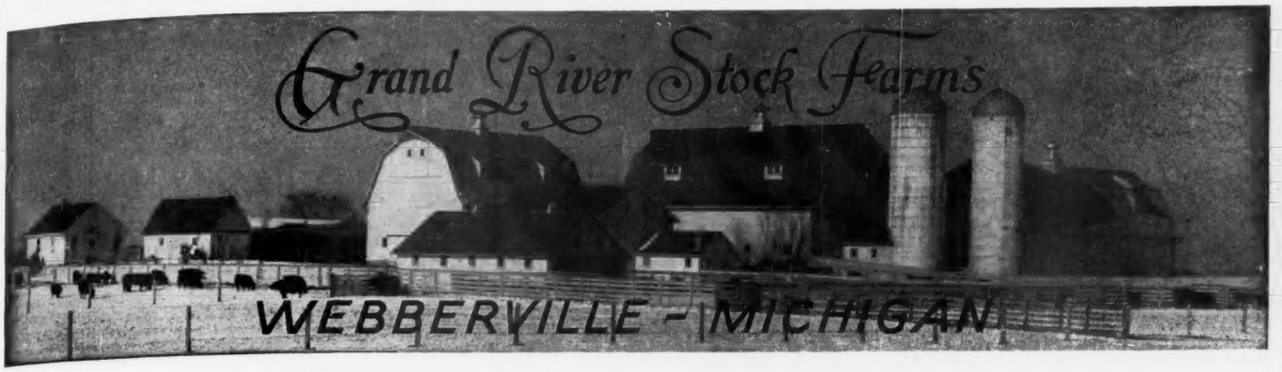


## We are Consigning One Bull and Seven Females

TO THE

**Michigan State Sale at East Lansing, Mich., June 11th**

## Prince Bardolier G. R. 1061031

Calved July 17, 1947.

PRINCE BARDOLIER G. R. is by Prince Burgess of Lakewood 2d, a top son of Prince Sunbeam 19th. His dam is Raona's Pride 12th, by Raona's Bardolier 2d. She was Grand Champion Female at the November, 1946, Michigan State sale.

### This "GOLDEN CROSS" Bull

Is of medium size, very masculine, is short, smooth and with good bone and has the conformation and breeding that should make him a great sire. He is ready for the show ring or for heavy use, either place the purchaser prefers.

## We are also Consigning 7 Bardolier Bred Heifers

Four of which will be bred to BLACK BARDOLIER G. R., our best breeding Bull since the days of BLACK BARDOLIER. We will be glad to have you visit us and see his calves.

*"The Home of the Phenomenal Bardoliers"*

**J. J. HENDREN,** *Owner*
FOWLERVILLE, MICHIGAN

**DONALD TRONGE,** *Manager*
WEBBERVILLE, MICHIGAN

# *At* East Lansing . . . . . *June 11th*

## *Two Bred Heifers*

### ←Great Oaks Maid of Bummers 7th

A May 18th, 1947 daughter of BETHEL BLACK MAR JR., out of MISS BURGESS 131st who is a daughter of REVELATION 11th, coming direct from the Glyn Mawr Herd, which is the fountain head of the MAID of BUMMERS family. She is just as good as her picture indicates, and SELLS SERVED to PRINCE QUALITY M. B., our First Prize Summer Yearling, and Reserve Junior Champion Bull in the recent International. Considering the family she represents, the Bull she is sired by, the Bull she is mated to, and her excellent individuality, she should be one of the real attractions of the sale.

*and*

### Great Oaks Blackbird 27th

A July 4th, 1947, daughter of WONUKA BANDOLIER, out of BLUE RIBBON 6th of BORDULAC who is sired by REVOLUTION of PAGE 43d. WONUKA BANDOLIER was the good Show Son of BANDOLIER of ANOKA 7th used in the Great Oaks Herd extensively and successfully for several years. This Heifer is the right kind for foundation material, and SELLS SERVED to BLACKBIRD BANDOLIER of ANOKA 11th, one of two living sons of the great BLACKBIRD BANDOLIER of PAGE.

## *Two Open Heifers*

### Elba 16th of Great Oaks→

A January 23d, 1948, daughter of BAR BLACKBIRD of LIN-LO, the intensely bred EARL MARSHALL Bull who made such a great Show Record for us three years ago. Her Dam, sired by BLACKBIRD BANDOLIER of PAGE 2d, is from the same famous strain of Elba Females that produced a large portion of the winning Show Herds Hanna showed a few years back. EVENTUATION of BORDULAC, ESQUIRE of BORDULAC, ELBA 3d of BORDULAC and ELBA 4th of BORDULAC were all very closely related to this Heifer's dam, who has been one of our very top producers since the herd was founded.

*and*

### Queen 2d of Great Oaks

Another daughter of BAR BLACKBIRD of LIN-LO, calved May 10th, 1948, also out of a daughter of BLACKBIRD BANDOLIER of PAGE 2d, from Bordulac. This sweet little Heifer is our contribution to the National Memorial Building Fund. Her mother's production record has also weathered the rigid culling we have practiced since the herd was founded.

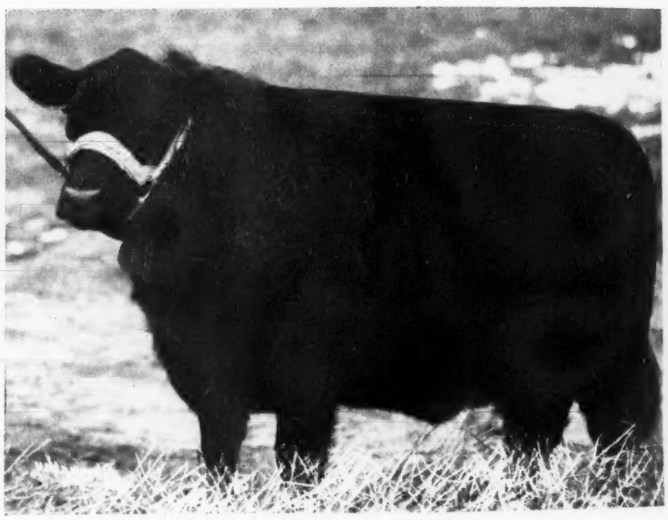

Plan now to attend the "BANDOLIER REVIEW" SALE, OCTOBER 3rd, 1949. It will be held at Great Oaks Stock Farms. Please write for catalog.

# Great Oaks Stock Farms

HOWARD L. McGREGOR, Owner
ROBERT W. WILLIAMS, Manager

**Rochester, Michigan**

Herdsmen { JOHN SHERIDAN / CHARLES DULZO

# Miami Valley Farms

*"Greatest Combination of Breeding in America"*

**We Announce the Sale of →**

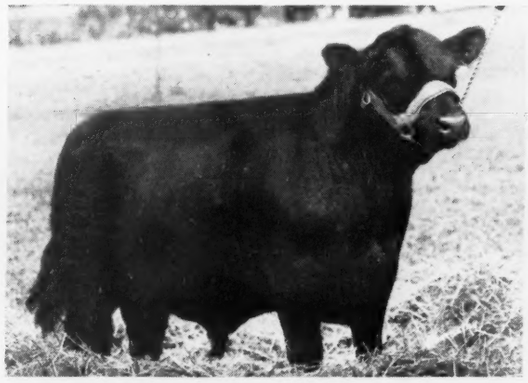

**To Howard Siler, West Manchester, Ohio**

## Fair Eric M. V. . . . . .

**A son of our great young herd Bull, R. L. S. PRINCE ERIC 3d. FAIR ERIC M. V. was calved at the Kentucky State Fair and is a young Bull that should make a very satisfactory herd sire.**

### *We also wish to announce*

**That business has been excellent, with cattle selling all over the land. Half sisters and half brothers to FAIR ERIC M. V. have been sold to the following during this year.**

| | |
|---|---|
| D. S. Lanier | Madison, Alabama |
| Walter Easton | Hamilton, Ohio |
| Creve Hall Farms | Nashville, Tennessee |
| H. S. Sanders and Son | Leesburg, Ohio |
| Ben K. Kindred | Kilmichael, Mississippi |
| Mahlin Johnson | Lakeside, Nebraska |
| Carl Ellen | Hamilton, Ohio |
| Fred Ackerman | Springfield, Ohio |
| James D. Adams | Columbia City, Indiana |
| Albert Graff & Son | Grinnell, Iowa |
| Koennicke Stock Farm | New York Mills, Minnesota |
| Harold Hixon | Martinton, Illinois |
| James Kreider | Annville, Pennsylvania |
| Richard Crisler | Hebron, Kentucky |
| Henry A. Treichler | Sanborn, New York |
| Victor Shull | Hicksville, Ohio |
| Alden Crouse | Crouseville, Maine |
| Warren's Angus Ranch | Idabel, Oklahoma |
| Herbert Schaich | Harrison, Ohio |
| Lange and Gauch | Greensburg, Indiana |
| Charles Enghaus | Winchester, Indiana |
| R. W. Tresler | Cincinnati, Ohio |
| John K. Hunt | Loveland, Ohio |
| George Fahl | Columbia City, Indiana |
| Hauschildt Brothers | Red Wing, Minnesota |
| Stephen Flatt | Treloar, Missouri |
| Heath Steele | Great Mills, Maryland |
| Dr. J. F. Menges | Reading, Pennsylvania |
| J. Howard Sterrett | Brockway, Pennsylvania |

**We have sold cattle to go into 16 states since January 1949. Due to lack of space, we are unable to include the names of all the buyers. We shall list their names in an early issue. HOW MANY BREEDERS HAVE SOLD CATTLE PRIVATELY TO GO INTO 16 STATES SINCE JANUARY 1, 1949 ? ? ? We are extremely proud of this record. It proves conclusively that if you have good cattle, good blood lines, and tell people through advertising what you have for sale, that PURE BRED ABERDEEN-ANGUS CATTLE WILL SELL, AND SELL SATISFACTORILY. Thanks to all purchasers listed and those that are not as yet listed. We also want to wish all of you the best of success with MIAMI VALLEY cattle.**

| | |
|---|---|
| Open and Bred Heifers for Sale | $250.00 to $350.00 |
| Cows with calves at side for sale | $500.00 and up |
| Young Bulls to 2 years old for sale | $200.00 to $500.00 and up. |

**Sunbeam—Rosemere—Bandolier**

**150 Head of Stocker and Feeder Calves for sale—400 pounds to 700 pounds—priced at 25c to 26½c, FOR QUICK SALE.**

***We deliver anywhere in the U. S.***

**Howard Sawyer** — Phone 50-L — **Mason, Ohio**

CORWIN S. FRED, Lebanon, Ohio — HAROLD G. LOWE, Cincinnati, Ohio

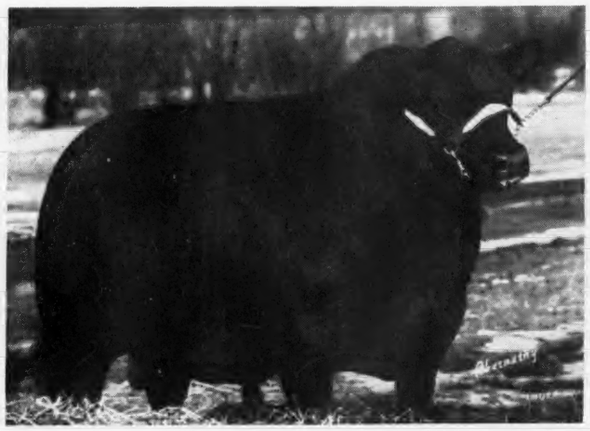

**Bardolier of Wil-Son-Co 2d 979219**
A son of BLACKCAP BARDOLIER 5th, who was sired by BLACK BARDOLIER.

# Wil-Son-Co Farms

*Consignment to*

The Michigan State Breeder's Sale
East Lansing, Michigan, Saturday, June 11, 1949

**Two Heifers Bred to Queen's Grenadier G. R.**
**Two Daughters of Blackbird Bardolier G. R.**
**One Bull, a Grandson of Black Bardolier**

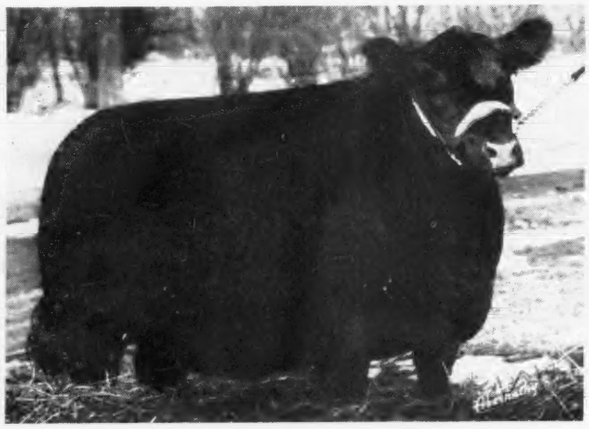

**Pauline of Wil-Son-Co 963812**
A daughter of BLACKCAP BARDOLIER G. R. 5th. SELLS BRED to QUEEN'S GRENADIER G. R.

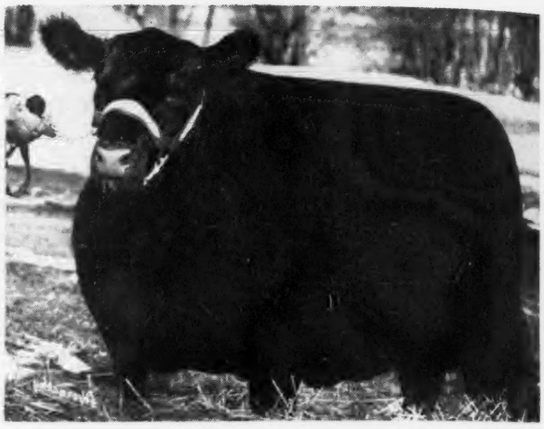

**Pride of Wil-Son-Co 4th 979223**
A daughter of ENCHANTER of DON HEAD 11th. SELLS BRED to QUEEN'S GRENADIER G. R.

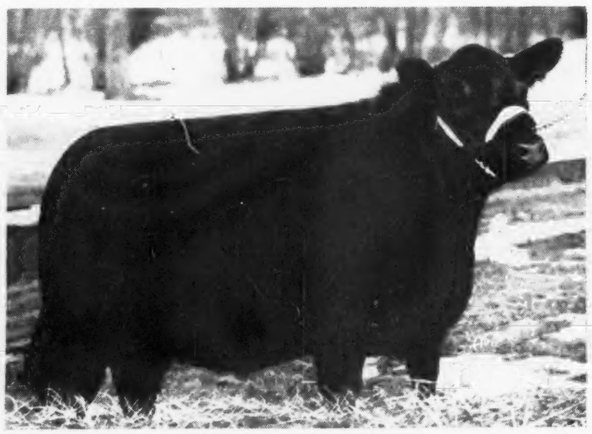

**Bardolier's Pride of Wil-Son-Co 2d 1073263**
A daughter of BLACKBIRD BARDOLIER G. R. SELLS OPEN.

**Bardolier's Pride of Wil-Son-Co 1073264**
A daughter of BLACKBIRD BARDOLIER G. R. SELLS OPEN.

**For more detailed information on these animals see the last issue of The Journal**

HUGH HOSIER, Manager

IRA WILSON and SONS, Owners

Mailing address—IRA WILSON, 19291 Woodston Road, DETROIT 3, MICHIGAN

# Warner Grove Farms . .

(5½ Miles Southeast of GREENVILLE, OHIO)

*Will be Host to*

Ohio Breeders and Friends, Saturday, June 25th

## Barbecue and Field Day

PROF. L. E. KUNKLE, Ohio State University Meat Specialist
in Charge of Barbecue

*Visitors will be most welcome*

*Make Plans to be with Us June 25th*

# Warner Grove Farms

GREENVILLE • OHIO

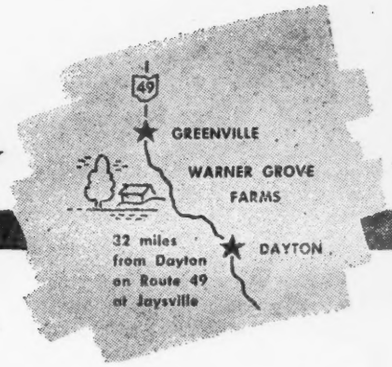


BREEDERS OF PUREBRED LIVESTOCK • REGISTERED ABERDEEN-ANGUS BEEF CATTLE

# Table of Contents for May, 1949


Aberdeen-Angus Bulletin ..... 52
"All Purple" Production Sale ..... 114
Ankony Farm Sale ..... 67
Bulls $129.24 Higher in Oklahoma Sale ..... 43
Bureau County Spring Sale ..... 112
Chariton Valley Spring Sale ..... 109
Chicago Market ..... 59
Clark County Ohio Sale ..... 90
Coming Field Days ..... 123
Coming Sales ..... 122
Crawford County Sale ..... 94
Eastern Iowa Nite Sale ..... 102
East Tennessee Breeders Sale ..... 106
Editorial ..... 60
Florida Has A Grand Champion Steer ..... 126
F. M. Bradley & Sons ..... 98
Gift Heifer Starts New College Doddie Herd ..... 120
Great Meadows Sale ..... 85
Heads Aberdeen-Angus Group ..... 118
Holly Grove Dispersion ..... 116
I Bought A Herd Sire ..... 51
Illinois Breeders' Sale ..... 96
Is Sterility Becoming More Prevalent In Pure Bred Beef Herds? ..... 54
Kansas Opens Field Day Season ..... 46
Kentucky Breeders' Sale ..... 86
Ladino—Our Greatest Grazing Clover ..... 37
Late Exchange ..... 125
Late Field Days ..... 125
Mercer County Spring Sale ..... 103
Miller-Greenburg-Grubbs ..... 107
New Home, New Barn—and A Newer Herd ..... 44
Over $40,000.00 in Futurity Premiums ..... 56
Peoria Breeders' Spring Sale ..... 130
Pioneering—1949 Style ..... 48
Sanders History ..... 55
Southwestern Illinois ..... 89
The Exchange ..... 123
The Jilt Jubilee Sale ..... 100
The 1949 Fairs ..... 123
These Southwestern Blacks Produce ..... 38
This Happened in Georgia ..... 64
Tops New York Beef Calf Project ..... 50
To Use Doddie Bulls on Hereford Heifers ..... 64
Tri-State Breeders' Sale ..... 128
Twenty-Five Years Ago ..... 66
Washington Letter ..... 58
Wildwood, a Fountainhead of the Breed ..... 40
Wye River Dispersion ..... 80

Index to Advertisers—125



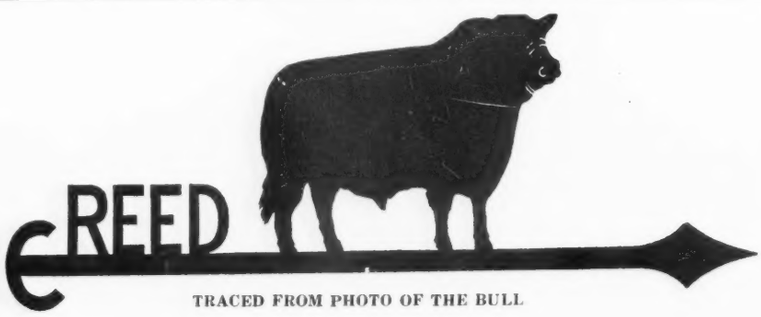


TRACED FROM PHOTO OF THE BULL

# Beefmaker Bulls

We have at the Farm, and are using as HERD SIRES, THREE SONS of the Great Breeding Bull—BEEFMAKER 34th 767266. Also in service a Son of EVER PRINCE of SUNBEAM; a Son of EILEENMERE 487th; and a Son of ENVIOUS BLACKCAP B. 10th.

## If You are Interested

In a really top HERD SIRE, as proven by their Calves, or a grand prospect, come see what we have to offer, and compare prices on the same blood lines. We have the cattle but not the market of more Eastern areas.

## Plan to Attend

Our Aberdeen-Angus Party, Field Day, and Sale, Labor Day, September 5, 1949. The Sale will include good Aberdeen-Angus Breeding Cattle from the Herds in nearby areas.

**C. E. REED, 4114 E. Central Ave., WICHITA 6, KANSAS**

Telephone No. 68313 Residence; No. 53868 Farm

1949

**The Aberdeen-Angus Journal**

WEBSTER CITY, IOWA

FRED HAHNE ... Editor, Publisher, Business Manager
RICHARD H. HAHNE ... Assistant Publisher
GAY QUAMMEN ... Advertising Manager
COLIN KENNEDY ... Managing Editor
JEAN BRANDRUP ... Assistant Manager
FRED BAILEY ... Washington Correspondent
HENRI FJETLAND ... Art Director
JAY RICHTER ... Washington Flashes
ROBERT V. SKAU ... Chicago Markets
OTTO V. BATTLES ... Contributing Editor
Los Olivos, California

E. H. ANDERSON ... Missouri and Southwest
Chillicothe, Missouri
W. M. BARTON ... Buffalo 2, N. Y.
421 Chamber of Commerce Bldg.
JOHN H. CONNOR ... West Coast
Modesto, California

Entered as Second-class matter October 25, 1919, at the Post Office at Webster City, Iowa, under act of March 3, 1897.

Subscription price to all points in United States $1.00 per year; Canada, $1.50 per year; all other foreign points $1.50 per year.



Copyright 1946
By The Aberdeen-Angus Journal


## *Our Cover Picture*

**Taken at Mr. Sam Smedley's farm near Newtown Square, Pennsylvania, it appears that the Aberdeen-Angus herd, established several years ago are increasing, and also that they have both good pasture and plenty of that fresh water that helps make good cattle. Along with his Aberdeen-Angus activities, Mr. Smedley operates a very good orchard. Stop by the place some time and see the herd. We are sure that Mr. Smedley will more than make you welcome. The herd isn't large, but it is growing and being improved from year to year.**

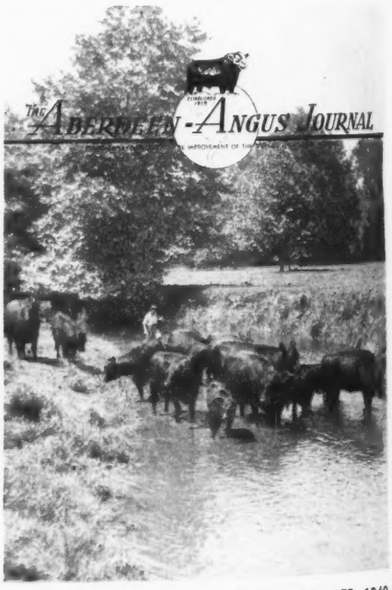

# SOMETHING NEW HAS BEEN ADDED

● In March we attended the Nobis Wilton Farms Sale, and after a careful look at the animals and an equally thorough study of the pedigrees we came away with two Blackcap Bessie heifers. We didn't have to have them because we thought we already had enough, but once more we got confused on this question of "How many is too many?" As usual, we decided we couldn't have too many of the good ones. These heifers are closely related to animals of the same tribe already at Hideaway—animals which have proven their worth. We weren't gambling or riding a fad. We made an investment.

## HERE THEY ARE

### BLACKCAP BESSIE 9th of WILTON 1059364

| | | | |
|---|---|---|---|
| Bandolier 44th of Wilton 688851 | Blackcap Barry 499747 | Bandolier of Anoka 462299 | Blackbird Bandolier of Page<br>Barbara McHenry of Anoka |
| | | Blackcap Bardella 460785 | Bardell Martin 2d<br>Blackcap Quality Belle |
| | Blackcap Tolan 73rd 560246 | Bandolier of Anoka 7th 510437 | Blackbird Bandolier of Page<br>Barbara of Rosemere 47th |
| | | Blackcap Tolan 29th 450560 | Eileenmere 32d<br>Blackcap C. 10th |
| Blackcap Bessie 25th of Page 555413 | Revolution of Page 11th 407252 | Blackcap Revolution 287269 | Earl Marshall<br>Blackcap McHenry 104th |
| | | Eline E. 4th of Page 260346 | Ensign of Glencarnock<br>Eline E. 2d 155531 |
| | Blackcap Bessie 6th of Page 385322 | Elegant Tubberdaly 248735 | Eribol of Clonsilla<br>Elixir of Tubberdaly |
| | | Blackcap Bessie 2d of Page 289910 | Ensign of Glencarnock<br>Blackcap Bessie |

This was the top-selling heifer of the sale.

★ ★ ★ ★ ★

### BLACKCAP BESSIE 10th of WILTON 1111200

| | | | |
|---|---|---|---|
| Evader's Quality Bardolier 612551 | Evesback Evader 534359 | Black Bardolier 480833 | Bandolier of Anoka<br>Black Bardella |
| | | Eva Bandolier 473968 | Bandolier of Anoka<br>Euretta of Quality |
| | Key of Faith 545131 | Black Bardolier 480883 | Bandolier of Anoka<br>Black Bardella |
| | | Key of Quality 408992 | Quality Marshall<br>Keepsake of Wildwood |
| Blackcap Bessie 4th of Lonjac 597114 | Esquire of Bordulac 489052 | Revolution of Page 43rd 460681 | Revolution of Page 11th<br>Paprika Pride |
| | | Elba 3rd of Strathmore 467214 | Revolution 81st<br>Elba Harrison 4th |
| | Blackcap Bessie 19th of Page 490957 | Eventuation of Page 405575 | Eventuation 337989<br>Evadell 2d 367058 |
| | | Blackcap Bessie 2d 482256 | Earl Eric Glencarnock 3rd<br>Blackcap Betty of Page |

Just a youngster, but we know she has what it takes to make a producer.

Both will be delivered safe in calf to Bandolier 123 of Wilton, whose dam is Grand Champion Blackcap Bessie 23 of Page—thus the first calves will be double-bred Blackcap Bessie.

These new additions to the seven Blackcap Bessies already in our herd will assure a steady supply of Bessies for future Hideaway sales.

**EVERY DAY IN EVERY WAY IT'S HIDEAWAY ALL THE WAY**

THE WILLMEN COMPANY

William G. Mennen
President
345 Central Ave., Newark 4, N. J.

Alton G. Taylor
Manager
Hideaway Farm

C. R. McDade
Herdsman
T'Other Farm

*Remember* **June 6th, 1949**

# Glyn Mawr *Dispersion*

## Olin, Iowa

*Will feature the* **GET, SERVICE** *and* **SALE** *of*

## Burgess Eric 10th 943346

| | | | |
|---|---|---|---|
| Sire: PRINCE ERIC of SUNBEAM 744659 | ★Prince Sunbeam 29th 629408 | ★Black Prince of Sunbeam 504521 | ★Black Peer of St. Albans |
| | | | ★Pride 17th of Sunbeam |
| | | Erica Marie of Sunbeam 543531 | Revolution 81st 419223 |
| | | | Erica Marie 9th 434227 |
| | Erra Erica 6th of Sunbeam 629412 | Revelga 519425 | Revolution 81st 419223 |
| | | | ★Elga Elliott 29th 274052 |
| | | Erra Erica 3d of Sunbeam 507379 | Revolution of Sunbeam |
| | | | Erica 4th of Sunbeam |
| Dam: MISS BURGESS B. 15th 595400 | ★Envious Blackcap B. 6th 504417 | ★Envious Marshall 3d 438496 | ★Excelsior Marshall 3d |
| | | | ★Eulogy of Leamoor 343814 |
| | | ★Blackcap Lassie B. 9th 459883 | Burgess Marshall 3d 433575 |
| | | | Blackcap Harrison 68th |
| | Miss Burgess B. 4th 484423 | ★Envious Marshall 3d 438496 | ★Excelsior Marshall 3d |
| | | | ★Eulogy of Leamoor 343814 |
| | | Maid of Rose Hill 441905 | Elgon Marshall 2d 423074 |
| | | | ★Maid of Bummers 346283 |

**BURGESS ERIC 10th was calved November 7, 1946, and like all the "PRINCE ERIC" sons is developing into an excellent individual with a lot of style, plenty of depth and thickness, and exceptionally good in both his front and rear. Judging from his first calves, he could prove to be one of the great sires of the breed. From his pedigree you will note the wealth of good blood back of him as well as the dams of two others not in the pedigree. You could find your HERD BULL problem solved in this bull. Upwards of twenty-five head will sell bred to him as well as a number of Cows with Calves.**

*You can solve your herd bull problem correctly with Burgess Eric 10th*

SALE CIRCUIT:
June 3rd—CHICAGOLAND SALE.....East Woodlawn Farms, Creston, Illinois
June 6th—GLYN MAWR DISPERSION.....Glyn Mawr Farms, Olin, Iowa
June 7th—I. E. KEMP SALE.....Kemp's Angus Farm, Marion, Iowa

For Catalogs, Write: The ABERDEEN-ANGUS JOURNAL, Webster City, Iowa

For Hotel Reservations, Write:

Auctioneers: Johnston and Sims

**J. Milt Tudor — Glyn Mawr Farm — Olin, Iowa**

# *Your* Last Chance *to Buy*

A Tudor bred MAID of BUMMERS from the foundation herd. The success breeders all over the land have enjoyed with this famous strain is indicative of their worth to the breed. Every good herd should have one—and could use several to the best advantage. No sale this year will offer as many foundation MAID of BUMMERS as you will find in the sale on June 6th. Buy them at the

# Glyn Mawr *Dispersion Sale*

## Monday, June 6th, 1949 at the farm Olin, Iowa

## *Selling* 107 Lots

There will be ELEVEN BULLS including the TWO HERD BULLS, BURGESS ERIC 10th, featured on the left page and BURGESS MARSHALL 20th, whose GET has been most uniformly good, and nine younger BULLS. A finer group of FOUNDATION FEMALES would be most difficult to find and even more difficult to buy—so really here's an opportunity that you can ill afford to miss. COWS with CALVES at side, sired by BURGESS ERIC 10th; HEIFERS bred to BURGESS ERIC 10th; and OPEN HEIFERS sired by BURGESS MARSHALL 20th, make up the dispersion offering.

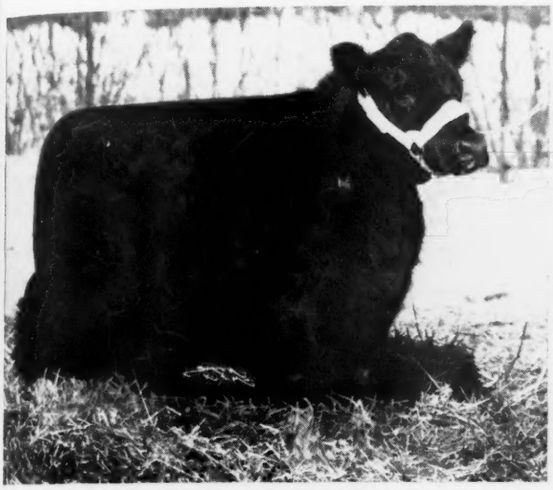

Miss Burgess of Glyn Mawr 110th

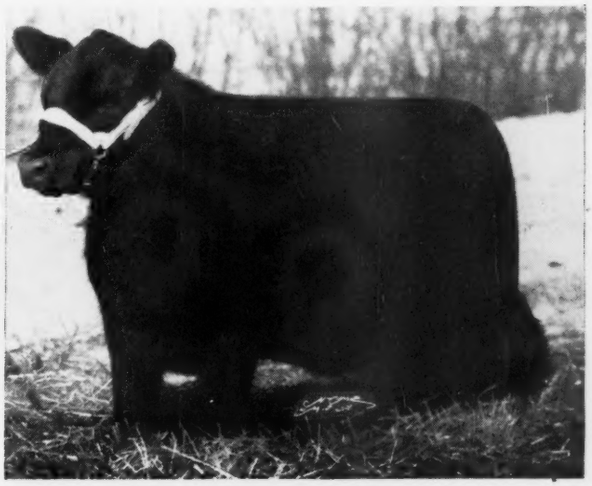

Miss Burgess of Glyn Mawr 118th

These **4** are all in the Sale

Miss Burgess of Glyn Mawr 120th

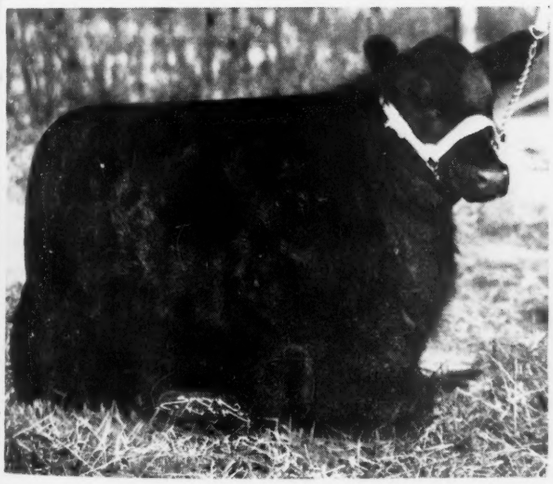

Barbara C. 31st and Bull Calf By BURGESS ERIC 10th

Write, wire or telephone for a copy of the catalog

**The Aberdeen-Angus Journal** **Webster City, Iowa**

Raona's Blackcap Bessie 4th

Bandora Lady

# Michigan Breed

## Saturday, June 11, 1949 East

## 5 Bulls . . . . . 67 Lots

### Bulls

There are only five Bulls offered, but the emphasis is on QUALITY, TY and BREEDING. These five Bulls include top HERD BULL PROSPECT in fact Bulls good enough to use in any herd in the land. Check the cata for complete information.

### Show

At 10:00 a. m., MR. JAMES TRAPP, Manager of Timber Grove Farms, Owings Mills, Maryland, will judge the sale cattle in the Michigan State College Live Stock Judging Pavilion, where the sale will be held at 1:00 p. m.

JOHNSTON — Auctioneers — GOOD

### For Catalogs, Write: J. B. McCorkle Sale Man

### Female

cluded are the r
er offered for sa
aid of Bummers,
arbaras, Miss Bu
een Mothers. C

### 9 Memori

These are donat
Memorial Buil

Blackcap Grenada G. R. 50th

Pardella 4th

Blackcap Grenada G. R. 48th

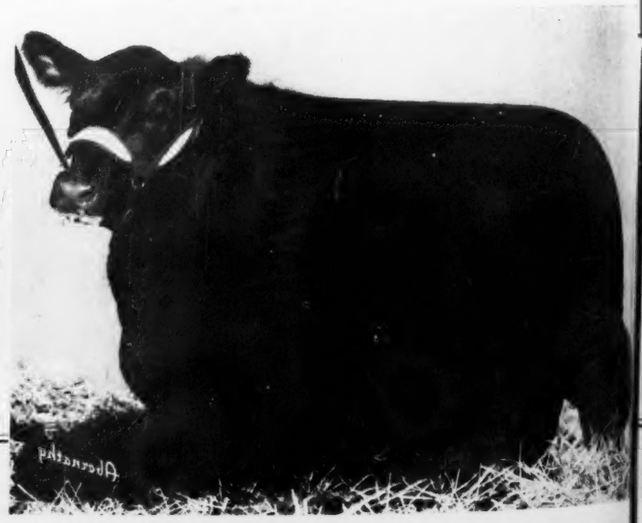

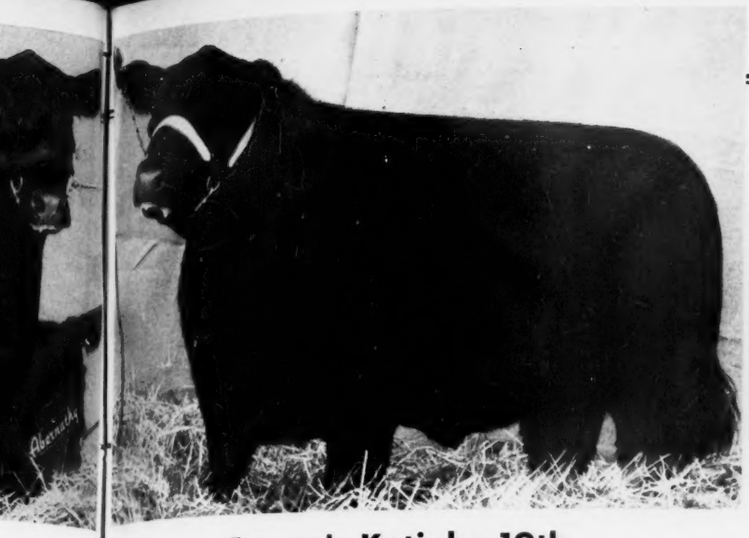

Raona's Katinka 10th

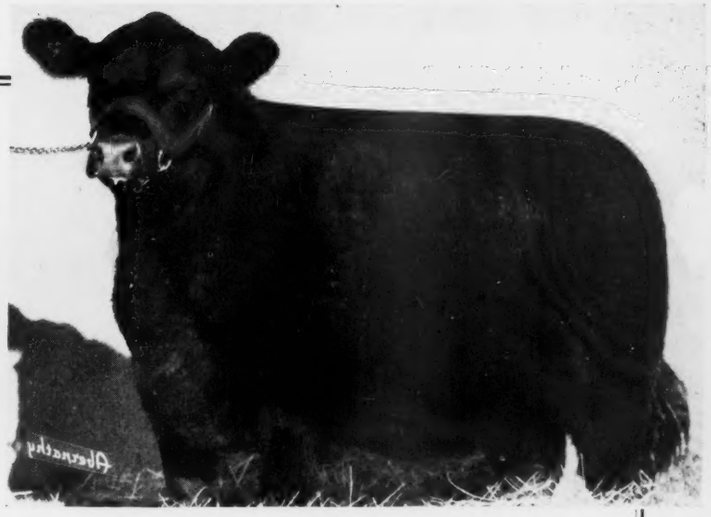

Blackcap Rosebud W. F.

# an Breeders' Show and Sale

## 1, 194 East Lansing, Michigan

## . 67 Lots . . . 62 Females

### Females

QUALITY, TY
LL PROSPECT
Check the cata

cluded are the most carefully selected group of beautifully bred heifers
ver offered for sale in Michigan. Among them are Ballindalloch Georginas,
aid of Bummers, Gammers, Blackcap Bessies, Blackcap Rosebud, McHenry
arbaras, Miss Burgess, Juana Ericas, Prides, Blackcaps, Blackbirds and
een Mothers. Of course, they are by top ranking herd bulls. Many are bred to outstanding herd bulls.

Grove Farms,
an State College
1:00 p. m.

### 9 Memorial Building Fund Heifers

These are donated to the job of securing funds for the National Association Memorial Building and are not included in the 62 head mentioned above.

Great Oaks Maid of Bummers 7th

McCorkle Sale Manager, Suite 3710 A.I.U. Bldg.
50 WEST BROAD STREET, COLUMBUS 15, OHIO

th

Pardolier 9th

Prince Bardolier G. R.

# Ellerslie's *Complete Dispersion*

## June 16, 17, 18, 1949, at Ellerslie, Charlottesville, Va.

•

*Features the* **Get, Service** *and* **Sale** *of*

**1948**
**International Grand Champion Bull**

**"249th"**
**Will Sell Fully Guaranteed**

## Prince Sunbeam 249th

**A son of the double bred Champion bull, PRINCE SUNBEAM 100th. Calves by "249th" have averaged well over $4,300.00 with one son selling at $10,000.00 to Kinloch Farm, Supply, Virginia.**

# 47 Bulls *will sell as Individual Lots*

**Included is the great 1948 International Grand Champion, PRINCE SUNBEAM 249th, as well as sons and grandsons of our other Herd Bulls, and they, excepting Glencarnock Eric of Cremona, are all selling. At no other sale in the world have so many Championship Bred Bulls been offered at one time from one farm. Enough Bulls for everyone and good enough for anyone. Be sure to see the catalog, and plan to attend the sale. Please study the tabulations of the Bulls and you'll realize that they are out of Cows, many of which have topped the major sales of the land.**

•

**For Hotel Reservations, Write: MR. and MRS. R. H. SCHLESINGER, Owners, P. O. Box 831** **B. A. RUCKER, Jr., Manager**

## Charlottesville, Virginia

**For Catalogs, Write:**

**The Aberdeen-Angus Journal** P. O. Box 238 **Webster City, Iowa**

# Ellerslie's *Complete Dispersion*

## June 16, 17, 18, 1949, at Ellerslie, Charlottesville, Va.

•

*Featuring the* **GET** *and* **SERVICE** *of*

1940 International

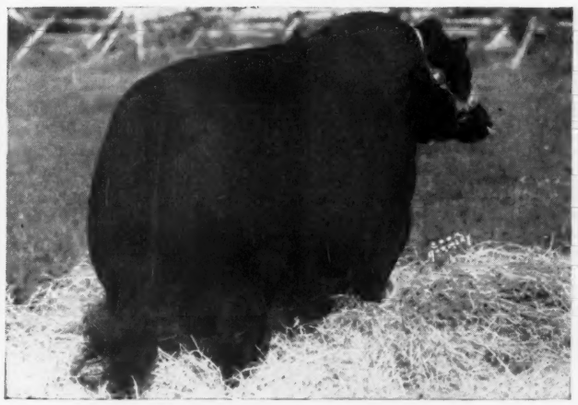

Grand Champion Bull

**Glencarnock Eric of Cremona**

"The greatest rear ended Bull of any breed" was the comment of more than one great judge of beef cattle. He has proven to be a great sire and his sons and daughters are breeding on. Thirty-five daughters and several sons are included in this great dispersion.

# 277 Females Selling.... Over 90 calves at side

**The majority of the Females not selling with Calves are well along in Calf to one or another of our great battery of Herd Bulls. Many Females have been International winners, or major state fair winners. Many more have topped the sales where they were purchased. There isn't a great or popular family that isn't represented by one or more, and in some cases up to twenty individuals. No herd in the land can boast of having so many great Females on one farm. Between four and five hundred head will be sold in this dispersion. It is truly a GOLDEN OPPORTUNITY for every Aberdeen-Angus breeder to improve his herd or for a new breeder to buy his FOUNDATION CATTLE.**

•

For Hotel Reservations, Write: MR. and MRS. R. H. SCHLESINGER, Owners, P. O. Box 831 — B. A. RUCKER, Jr., Manager

## Charlottesville, Virginia

For Catalogs, Write:

**The Aberdeen-Angus Journal** P. O. Box 238 **Webster City, Iowa**

# Ellerslie's *Complete Dispersion*

## June 16, 17, 18, 1949, at Ellerslie, Charlottesville, Va.

# These Females

*And Many More, Equally Outstanding are selling in the sale*

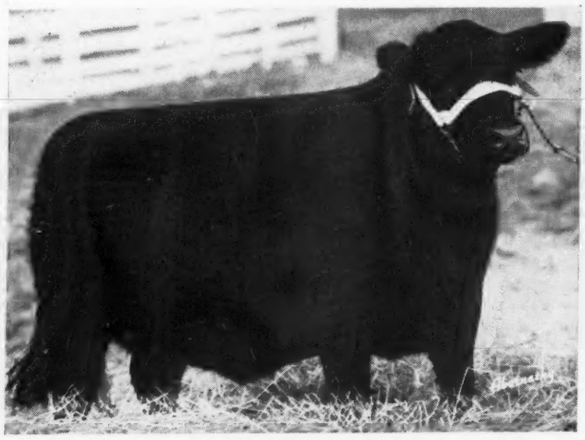

### Reverie's Barbarosa

First Prize Heifer Calf and Member of First Prize Pair of Calves at the 1946 International. Purchased for $10,000.00 at the 1947 Reverie Knoll Sale. Sells with a splendid Bull Calf at side and rebred. Note that she is a daughter of PRINCE SUNBEAM 29th and out of a dam by BLACK PRINCE of SUNBEAM.

### Blackcap Bessie 3d of Wilton

Sired by EVADER'S QUALITY BARDOLIER and from a daughter of BLACKCAP BESSIE 23d of PAGE, 1939 International Grand Champion Female. Her 1947 son sold at $10,000.00. Breeding date will be announced sale date. She was the top, $7,500.00 in the 1946 Wilton Sale. One of the best BLACKCAP BESSIES ever to be sold.

### Elba 2d of R. L. S.

1946 American Royal Grand Champion Female; also First at the 1946 International. Sired by the $40,000.00 PRINCE ERIC of SUNBEAM. She topped the February 1st, 1947 Ralph L. Smith Sale at $4,900.00—probably as good an individual Female as there is to be sold. Breeding dates to be announced at the sale.

### Juana Erica of Red Gate

Top selling Female at the 1946 Virginia "Spotlight" Sale at $5,400.00. Sired by ERIAN C. S. and from a ROCK REVOLUTION dam. She is a splendid Female, and has a great daughter by PRINCE SUNBEAM 249th selling in the sale. You can't go wrong with a Heifer of this type and pedigree. Breeding date to be announced at the sale.

**Cattle, the equal of these are seldom offered for sale. They represent a large investment—and were selected from all sections of the country. It really is the "GOLDEN OPPORTUNITY" of 1949 to establish yourself in the business in the best possible manner.**

**For Hotel Reservations, Write: MR. and MRS. R. H. SCHLESINGER, Owners, P. O. Box 831** **B. A. RUCKER, Jr., Manager**

# Charlottesville, Virginia

**For Catalogs, Write:**

## The Aberdeen-Angus Journal P. O. Box 238 Webster City, Iowa

# Ellerslie's *Complete Dispersion*

## June 16, 17, 18, 1949, at Ellerslie, Charlottesville, Va.

# These Females

*And Many More, Equally Outstanding are Selling in this Sale*

### Blackbird of Don Head 13th

Grand Champion Female at the 1946 Ontario Sale, which she topped at $7,200.00—a Great Show Cow, and as intensely bred a BANDOLIER FEMALE as you can find anywhere. Few Females ever drop as good as she is. Check her pedigree, and breeding date will be announced at the sale.

### Mignon Etta of Le Baron

A great Female by EPPONIAN Jr. of Le BARON and from a half sister to the 1941 International Grand Champion Bull. She was one of the top Females in the "Epponians on Parade" Sale in 1946. We have always rated her as one of our outstandingly good breeding Cows. Watch for announcement as to her breeding date at time of the sale, or see the catalog.

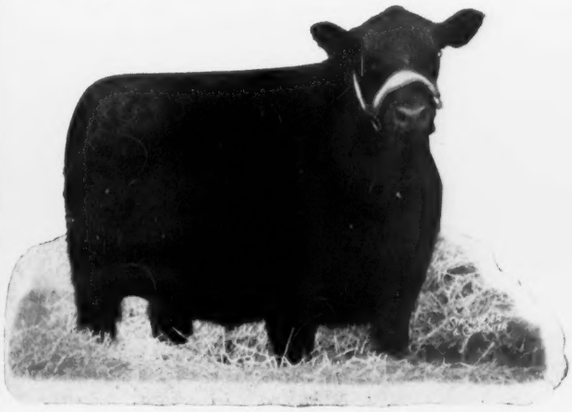

### Jilt Lassie of Le Baron

Top selling Female at the 1946 "Epponians on Parade" Sale, and a very nicely bred Jilt. She is by EPPONIAN 5th of BROADVIEW and from a dam by the sire of the First Prize GET at the 1941 International, ENFILEEN'S BANDOLIER 2d. You can't help but like this kind of Female if you're interested in improvement.

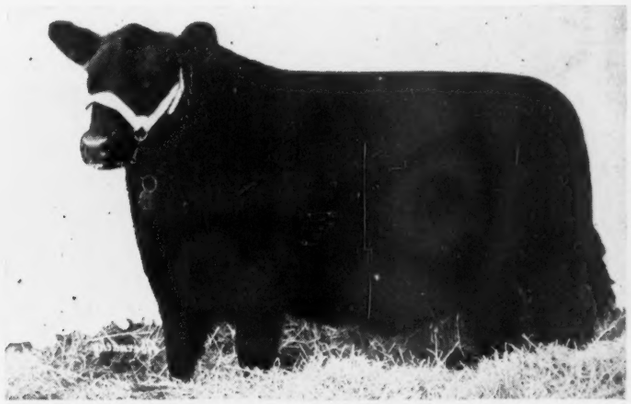

### Evergreen 2d of Lakewood

One of the most select Females in the ELLERSLIE herd. Sired by that great breeding son of BLACK PRINCE of SUNBEAM, PRINCE SUNBEAM 19th and out of an Evergreen Erica daughter of ENVOY of ERIN. She was purchased at $7,600.00 at the 1946 National Sale. She could be a "cheap" heifer, for there is no question as to her usefulness. See the catalog for breeding dates.

Foundation Females, CORRECT in TYPE, with a record of PRODUCTION ancestors, such as you have never had the opportunity to buy are the kind that constitute the ELLERSLIE herd. There's no argument about their worth—they may sell at bargain prices. We suggest your request for a catalog, at once, and definite plans to be in the seats at ELLERSLIE, June 16, 17, and 18, 1949.

For Hotel Reservations, Write: MR. and MRS. R. H. SCHLESINGER, Owners, P. O. Box 831 B. A. RUCKER, Jr., Manager

## Charlottesville, Virginia

For Catalogs, Write:

**The Aberdeen-Angus Journal** P. O. Box 238 **Webster City, Iowa**

# Ellerslie's *Complete Dispersion*

## June 16, 17, 18, 1949, at Ellerslie, Charlottesville, Va.

# 47 Bulls

**Including the Herd Sires and the 1948 and 1949 Show Bulls Selling**

### Prince G. of Sunbeam

First, a truly amazingly good breeding Bull—for proof, see his Calves. He is by the great sire, PRINCE SUNBEAM 29th, and is certainly a prepotent sire, adding lustre to his sire's fame.

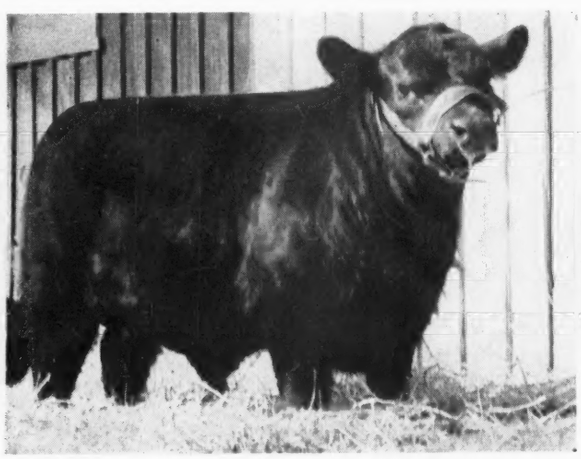

### Ellerslie Prince 25th

Sired by PRINCE G. of SUNBEAM, and unquestionably the greatest son he has sired. This youngster could be the best senior Calf to be shown in 1949. His dam is HIDEAWAY PRIMROSE by HIDEAWAY BANDOLIER 9th. Eligible for the Futurity. HE SELLS.

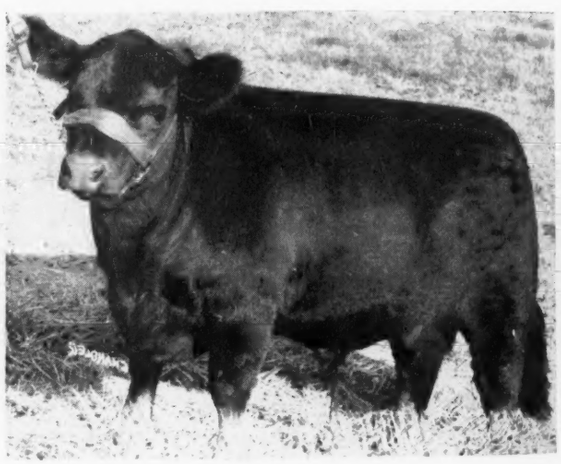

### Ellerslie Prince

Another great PRINCE G. Calf, and one of the reference sires selling. He is a double bred PRINCE SUNBEAM 29th grandson, with the second dam being by BLACK PEER of ST. ALBANS and the third dam by PLAYMAN of SUNBEAM. Few better bred Bulls will be bred and none better offered for sale.

For Hotel Reservations, Write: MR. and MRS. R. H. SCHLESINGER, Owners, P. O. Box 831 B. A. RUCKER, Jr., Manager

## Charlottesville, Virginia

For Catalogs, Write:

**The Aberdeen-Angus Journal** P. O. Box 238 **Webster City, Iowa**

# Ellerslie's *Complete Dispersion*

## June 16, 17, 18, 1949, at Ellerslie, Charlottesville, Va.

# 47 Bulls

**Including the Herd Sires and the 1948 and 1949 Show Bulls Selling**

### Hideaway Envious Eric

Conceded to be, by many who have seen him, the greatest son to date of GLENCARNOCK ERIC of CREMONA. "Eric" as he is known has proven a most satisfactory sire, getting a goodly number of Show Calves and really top breeding Bulls and Females.

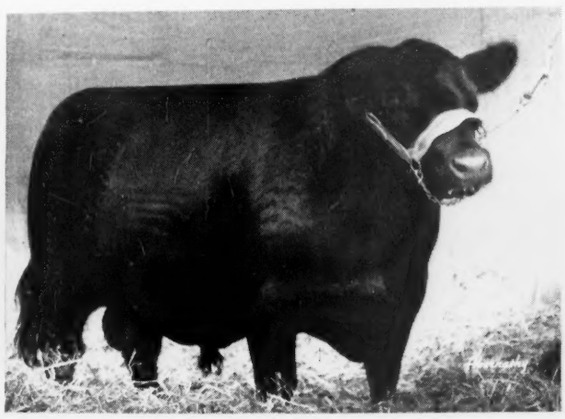

### Ellerslie Envious 2d

A very good son of HIDEAWAY ENVIOUS ERIC and out of a daughter of WINTONIER 4th, the 1941 International Grand Champion Bull. This Bull sold last year to Shadow Isle Farm, Red Bank, New Jersey. His dam, as well as many half brothers and half sisters sell.

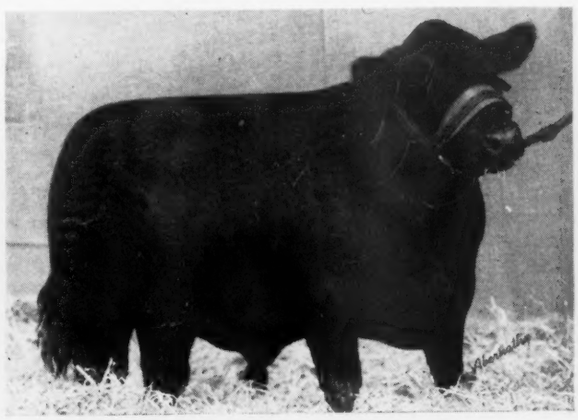

### Ellerslie Eric 4th

A typical son of GLENCARNOCK ERIC of CREMONA from a dam by EPPONIAN 5th of BROADVIEW. He sold at the third top price for Bulls in the 1948 ELLERSLIE sale, going to Aspendale Farm, Delaplane, Virginia. His dam, a full sister, and half-brothers and half-sisters sell.

This dispersion sale can well be America's greatest opportunity to secure the best in Aberdeen-Angus foundation Females and prepotent Herd Bulls. Sale is under management of the Aberdeen-Angus JOURNAL and assisted by the Virginia Aberdeen-Angus Association.

For Hotel Reservations, Write: MR. and MRS. R. H. SCHLESINGER, Owners, P. O. Box 831 B. A. RUCKER, Jr., Manager

## Charlottesville, Virginia

For Catalogs, Write:

**The Aberdeen-Angus Journal** P. O. Box 238 **Webster City, Iowa**

# North Dakota Aberdeen-Angus Sale

## 40 Females.. 60 Lots and 20 Bulls

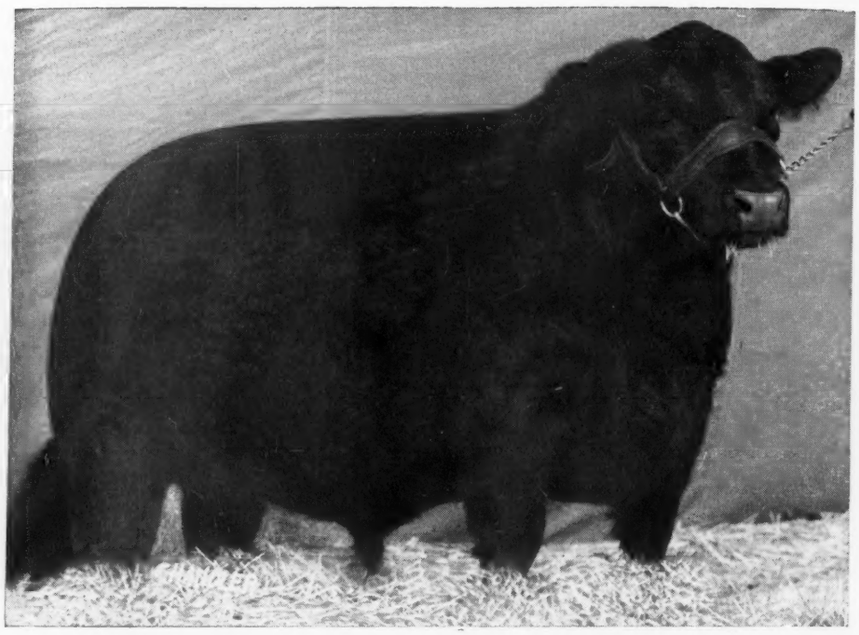

## Carrington, North Dakota, Friday, June 10, '49

**Show at 10:00 A. M.** **Fair Grounds** **Sale at 1:00 P. M.**

### *Consignors:*

| | | | |
|---|---|---|---|
| JOHN DETHLOFF | Harvey, N. Dak | LOKEN HOMESTEAD | Brocket, N. Dak. |
| H. D. HENKE | Hannover, N. Dak. | NELSON BROTHERS | Braddock, N. Dak. |
| DAVID MONTGOMERY | Carrington, N. Dak. | PLATH & FROST | Davenport, N. Dak. |
| W. A. PLATH | Davenport, N. Dak. | L. A. SAUNDERS & SON | Buffalo, N. Dak. |
| SAUGSTAD BROS. | Fingal, N. Dak. | C. C. SEIBOLD | Cathay, N. Dak. |
| VERNON SCHNEIDER | Goodrich, N. Dak. | NELS THOMPSON | Northwood, N. Dak. |
| JOHN SKADBERG & SONS | Carrington, N. Dak. | N. DAK. AGR. COLLEGE | Fargo, N. Dak. |
| ARLAND FROST | Harvey, N. Dak. | JIM McGREGOR | Ada, Minnesota |

Plan to attend this sale. It is your opportunity to secure the best of registered Aberdeen-Angus Bulls and Females. THE BEEF BREED SUPREME!

*Sponsored by:*

**North Dakota Aberdeen-Angus Breeders' Association**
**Greater North Dakota Association**
**Carrington Chamber of Commerce**

For Catalogs write:

**Ray Buchanan** G.N.D.A. Offices, 311 Broadway **Fargo, North Dakota**

HAMILTON JAMES, Auctioneer

R. H. (Dick) HAHNE, for the Aberdeen-Angus JOURNAL

# Presenting!!

## The New Herd Sire at

## *Glenangus, Bel Air, Maryland*

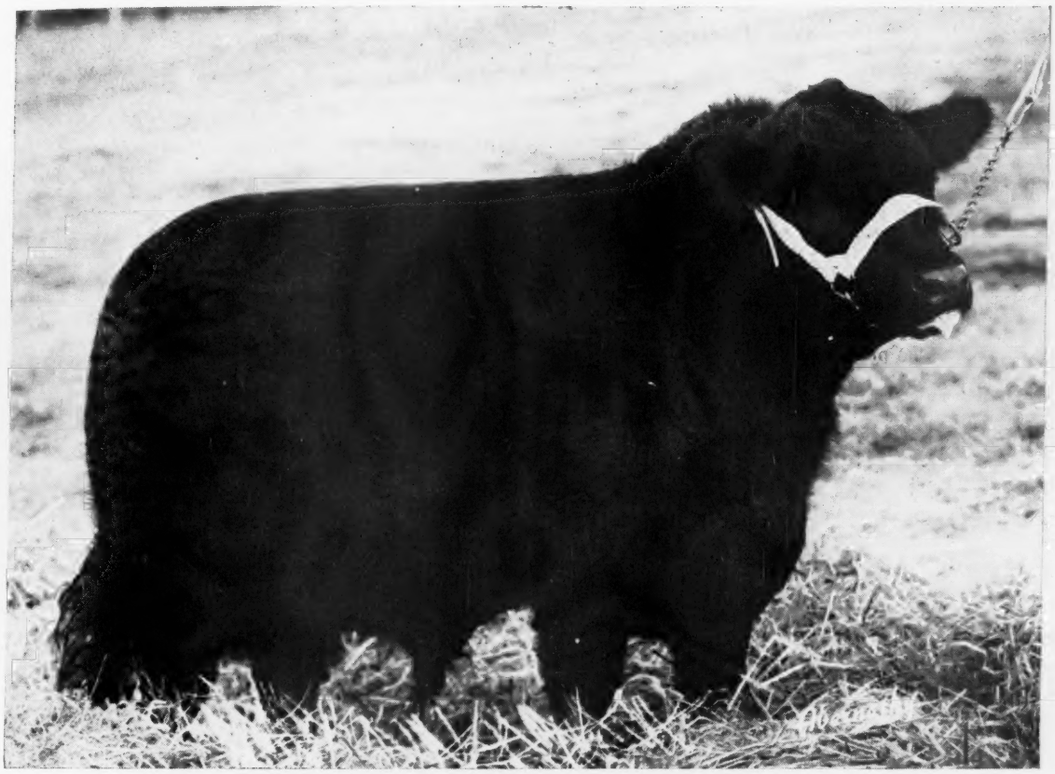

## Bethel Erian

**An outstanding son of BETHEL BANDOLIER, our Senior Herd Sire, and the Grand Champion Bull at the 1947 Eastern National and Eastern States Exposition. This great young Bull has a wonderful head, is thick and typy, with worlds of bone. His dam is our foundation ERIANNA Cow.**

**We predict a great future for him in his new home and know that he will sire breed improving calves.**

**BETHEL ERIAN can be seen at GLENANGUS at any time, but plan now to see him and buy Heifers bred to him on JUNE 14th. This is the date for the GLENANGUS PRODUCTION SALE, and it will be your opportunity to bid on some of the best individuals and some of the best bred cattle in the East.**

---

# Bethel Farm, Inc. (Dutchess County) Pine Plains, New York

**HENRY JACKSON, Owner** **DALE FLETCHER, Manager**

# Glenangus——Combination Auc

## Tuesday, June 14, 1949 . . . . Sale to be a Glenan

Glenangus
Larry MacPhail

**Combining the Very Best Fro two Gr**
**Combining the Best Blood cotlan**
**Combining the Best Type an uality**

## 6 Bulls 66 Lots

### The Glenangus Herd

GLENANGUS was established in 1941 to build a foundation Aberdeen-Angus herd truly representative of the finest blood lines which have been developed in both Scotland and America. Our first purchases being from Alan McGregor.

The late Kenneth McGregor purchased twenty females for us in Scotland in 1941. These heifers were personally selected by Mr. McGregor from the greatest Scotch herds to provide the GLENANGUS foundation herd with the most prepotent and popular families originated and developed in Scotland. Ballindalloch Jilts, Blackbirds and Georginas; Buxom Maid Miss Burgess, Prides of Aberdeen, Mulben Prides, Harviestoun-bred Juana Ericas, and Ballindalloch Ruths were given preference. Along with the imported females came the great double-bred Juana Erica bull—Jungle Eric—direct from Harviestoun where he was standing as one of Mr. Kerr's top sires.

The policy of adding bulls and females, carefully chosen from the finest herds in Scotland and America, has been consistently carried out in every year since 1941. Over $200,000.00 has been expended in the purchase of five herd sires and more than eighty females from leading breeders in Scotland, the United States and Canada. Practically all of the best of the female progeny has been retained. The herd has been aggressively and consistently culled every year since its establishment.

The 100 females in our breeding herd today comprise the established producers, imported and domestic, which have been purchased and the best of their female progeny. With more imported females than any other herd in America, and the use of both outstanding domestic and imported herd sires, we are able to carry out our basic breeding policy, namely:

THE CROSSING OF THE MOST PREPOTENT BLOODLINES ORIGINATED AND DEVELOPED IN THE GREAT HERDS OF SCOTLAND AND AMERICA.

We have spent nine years getting ready for this sale. Our current offering represents the pick of our production for the past three years. We are confident the end result will meet with your approval.

(Signed) GLENANGUS FARMS

By LARRY MacPHAIL, Owner
JOHN H. PRICE, Jr., Mgr.
GEORGE CHRISTIE, Herdsman

### Glenangus "Golden Opportunity" 1 Bull & 5 Females

The Glenangus Group, offered as one of the features of this sale, consists of a good young BANDOLIER Bull, especially selected by us to cross with the fine breeding strains represented by the five Heifers selected for the group, all of whom were sired by our imported herd sires. Two of the Heifers in the group are sired by the Harviestoun-bred Juana Erica Bull, JUNGLE ERIC. Two of them by IMPORTED GAMBLE of CANDACRAIG, Reserve Grand Champion at Perth in 1945; and one by IMPORTED ACME of NETHERTON, First Prize Winner at several shows in Scotland. The Bull and Females, in this group, were selected so as to permit the purchaser to carry out the same policy upon which our breeding operations are based—namely, the crossing of the most prepotent blood lines originated and developed in great herds in Scotland and America.

Here is your opportunity to buy a selected group all ready to turn into your pasture and grow into a fine foundation herd.

Here is your GOLDEN OPPORTUNITY.

### Health

Both herds are accredited for both T. B. and Bang's Disease. Most all of the Females are Calfhood Vaccinated. All will be tested again 30 days prior to the sale and official health certificates will be issued, so they can go anywhere.

For Catalogs, Write:

**Larry MacPhail, Owner, Glenangus, Bel Air, Maryland**

J. H. PRICE, Jr., Manager

GEORGE CHRISTIE, Herdsman

# Auction Sale——— McGregor

## Glenangus Farm . . . . . Bel Air, Maryland

**Two Great Herds . . . . . .**
**Scotland and America . . . .**
**Quality with the Best Families**

McGregor
W. Alan and Bill

## 66 Lots——— 60 Females

### The McGregor Herd

We have recently purchased the entire herd of Andelot Stock Farms. Our way of celebration is this sale. Most of the females were slated to go back into the breeding herd but we have consigned them to this sale to make it one of the best offerings of the year. They are rich in family, rich in uniformity and rich in individuality. Every heifer is a top brood cow prospect. Every bull a potentially great sire. Every animal in the sale comes from a good established family among which are Zaras, Georginas, Witch of Endor, Juana Ericas, Barbara, etc.

In 1932 Andelot Stock Farms was founded by the purchase of breeding stock from Hartley, Hanna, Glencarnock and other well known Western herds. At that time Maryland could boast of eight Aberdeen-Angus herds. Black cattle were practically unknown in this section. In the years since its inception, Andelot has seen Maryland grow into a stronghold in the Aberdeen-Angus world and has seen Aberdeen-Angus cattle take their rightful place as the dominating beef breed in the East. We have a deep sense of gratification about this rapid progress and feel that the contribution of this herd has been substantial. Andelot cattle are today found in every Eastern state, with a goodly number of herds being founded with Andelot cattle.

The basic policy of producing practical, honest cattle of established blood lines will remain as our guide. We consider integrity as the most important factor in the pure bred cattle business and, as always, will stand unconditionally behind every animal sold. We've been in the game long enough to realize how much damage one dissatisfied customer can do.

It is not our wish to set a record sale average. Forty years of experience has taught us that continued success through both good and bad times hinges on the ability of a herd to produce uniformly good cattle that mature into deep, thick, breedy cows and bulls. Our cattle have done this in the past and will continue to do so in the future. Of this we are certain. We feel justified in saying that this sale presents an opportunity unsurpassed, an opportunity to purchase cattle that years from now will be producing cattle for you that will meet the approval of any breeder.

We view the future with a feeling of security. This herd has done well through good years and bad. It is our life. We invite you to join us in our celebration, and to take advantage of this offering. We know you won't be disappointed.

### Top Families

We are selling a number of the most popular families, including: Jilts, Zaras, Witch of Endor, Juana Erica, Georgina, Karama, Miss Burgess, Barbaras, Elines, Ballindalloch Ruth, Eriskay Ericas, Blackcap Marjorie and Blackcap Empress as well as other top tribes.

### McGregor "Golden Opportunity" 1 Bull and 5 Heifers

A Complete Foundation herd To be sold as a Unit

We feel that success of this herd is best reflected by the fact that it has produced foundation stock for 124 NEW HERDS, the majority of which are still in operation. Furthermore, we have always placed great emphasis on uniformity, feeling that the ability to produce uniform calves is the greatest long term asset a new breeder can have. This is the basis upon which this unit has been assembled. It will contain all the essentials necessary for launching a solid, profitable, and promising Aberdeen-Angus herd. The Females are uniformly good in type and breeding. They are all half sisters, by ANDELOT ENCHANTER. They are now old enough to breed and in condition to turn into your pasture.

They are all from well known established families. The Bull is a son of ELEGANT LAD of AGINCOURT, Canadian Reserve Champion in 1944 and unquestionably the greatest Bull ever used in this herd. Here is an unusual opportunity for a prospective breeder to buy a carefully selected foundation all in one package, from a herd that has specialized in the establishment of sound, practical, Aberdeen-Angus cattle. That is why we feel justified in saying—Here is a GOLDEN OPPORTUNITY.

**For Catalogs, Write:**

**W. Alan McGregor & Son, Bill, Worton, Maryland**

*From* **Glencarnock**

*To the Second Annual*

## Glencarnock-Springwood Sale

### Springfield, Ohio

## Friday, August 12th, 1949

### Go

An outstanding uniform group of beautiful "breed improving" HEIFERS from our 1947 and 1948 Calf Crops. They are representative of the type, quality and breeding, that particular breeders strive to produce. All of the 1948 Heifers are sired by our junior herd sire, RAONA'S BARDOLIER 25th 866026 and by IMPORTED WARDEN of GARVAULT 636911. It is our honest opinion that these Heifers make up the finest group of foundation Heifers we have ever offered. Each one of the lot has been selected after the decision was made to make this sale even more "select" than our last year's "SELECT SALE."

### Included

Are Blackcap Bessies, Edellas, Glencarnock Mignonnes, Juana Ericas, Zaras, Glencarnock Eurotia, Miss Wix, Pure Prides, Miss Burgess, Blueblood Lady and other leading and highly popular tribes.

### Many

Of the breed's top herds have been established on a sound and profitable basis on Females purchased from this herd. This is truly an opportunity to buy Females of the right kind, bred right and from strains that have and are doing well all over the land—strictly foundation Females. Come to Springfield on Friday, August 12th, and appraise them for yourself. We do not set the prices that day—but, we will be happy with your presence and your appraisal.

Watch the JOURNAL for further announcements.

## Glencarnock Stock Farms

*"Constructively Bred for Breed Improvement"*

JAMES W. McGREGOR, owner ADA, MINNESOTA

*"The Herd that is being Heard From"*

# Second Annual Glencarnock-Springwood Select Sale

**At Springwood Farms**

## Springfield, Ohio, Friday, August 12th, 1949

## *Selecting* .. 80 head .. *Selling*

**Bred and Open Heifers and some very fine young Bulls**

*Families and Pedigrees*—**Yes and some of the very best**

Blackcap Bessies; Witch of Endors; Jilts; Zaras; Miss Burgess; Blackwoods; Blue Ribbons; Black Lass; Black Jestress; Blackcaps; Ericas; and Blackbirds.

*A number of these heifers will be bred to the following bulls:*

## General of Angus Valley

"GENERAL" rates as one of the very best Aberdeen-Angus Bulls in the Country.

## A-Bar-A Duke 10th

"DUKE" was purchased from the Andy Anderson Herd three years ago and in our sale last year his three Daughters averaged $1060.00.

## Prince Bardolier of Bates

This youngster was the Top Selling Bull calf in the Bates dispersion sale last November. He possesses all of the Tops in a GOLDEN CROSS PEDIGREE and looks like the answer to an Aberdeen-Angus Breeder's wishes. We believe PRINCE to be THE Aberdeen-Angus Bull.

**Come to SPRINGWOOD FARMS August 12, 1949, regardless of whether you buy or not. We will do our best to make your day a pleasant one.**

*We would like to have a request from you for a catalog*

**Springwood Farms**
SPRINGFIELD, OHIO.
"The Herd That Is Being Heard From"
**L. C. ALESHIRE**

# *Yes,* "Ellerslie" *is for Sale!*

## No Other Farm

**Has ever "racked-up" such a record as a successful "nursery" in the breeding of both thoroughbred horses and pure bred cattle. That is why in VIRGINIA, and all over Dixie, and everywhere else that fine horses and cattle are the topic—"ELLERSLIE" needs no introduction.**

CHARLOTTESVILLE, VA.
SATURDAY AFTERNOON,
APRIL 16, 1949

### Realtor Confirms Report Ellerslie Farm Up for Sale

William T. Stevens, of Stevens & Co., local realtors, confirmed today the rumor that Ellerslie Farm, for 75 years one of the nation's leading thoroughbred establishments and for the past three years one of the world's top Aberdeen-Angus breeding farms, has been put on the market. The listed price is $300,000.

Ellerslie, located about eight miles southeast of Charlottesville, contains 1,150 acres. It is a part of the original Carter crown grant, and was acquired in 1942 by John O. Harris, whose son-in-law, Captain Richard J. Hancock, started in 1870 the thoroughbred establishment which brought recognition and fame to Virginia horse breeding. Ownership of the plantation continued in the Hancock family until 1946, when it was purchased by R. H. Schlesinger, breeder of Aberdeen-Angus cattle.

As a stud farm Ellerslie was the home of such famous thoroughbred stallions as Eolus, Charaxus, Eon, Fatherless, Celt, Wrack, Pompey and Petee Wrack. Under the Schlesinger ownership it has been the home of two International grand championship Angus bulls, Glencarnock Eric of Cremona and Prince Sunbeam 249th, the latter purchased by Schlesinger for the record price of $60,000.00.

The Ellerslie Angus herd, consisting of about 400 head, is slated for dispersal at an auction sale set for June 16, 17 and 18.

**For details or for an appointment to inspect "ELLERSLIE", write, wire or phone 690**

# Stevens & Company

**(Exclusive Brokers)**

**Monticello Hotel Building** **Charlottesville, Virginia**

*Last Call for*

# Red Oak Farms

## Rocky Comfort, Missouri

50 MILES SOUTHEAST OF JOPLIN, MISSOURI

## Second Annual Production Sale

## Thursday, May 26, Rocky Comfort, Mo.

# 50 Head; 40 Lots

**Included in the FIFTY head are several from the most popular tribes of the breed, with better Bulls back of them. TWENTY head of BRED and OPEN HEIFERS and TEN good producing COWS with samples of their production worth at their side, and rebred to our good herd Bulls. There will be but TEN HEAD of BULLS, all are HERD BULL PROSPECTS, including ONE SON of PRINCE SUNBEAM 105th, TWO SONS of EILEENMERE 649th and SIX SONS of BEEFMAKER 38th. You will like the entire offering.**

**Mark the Date Now**

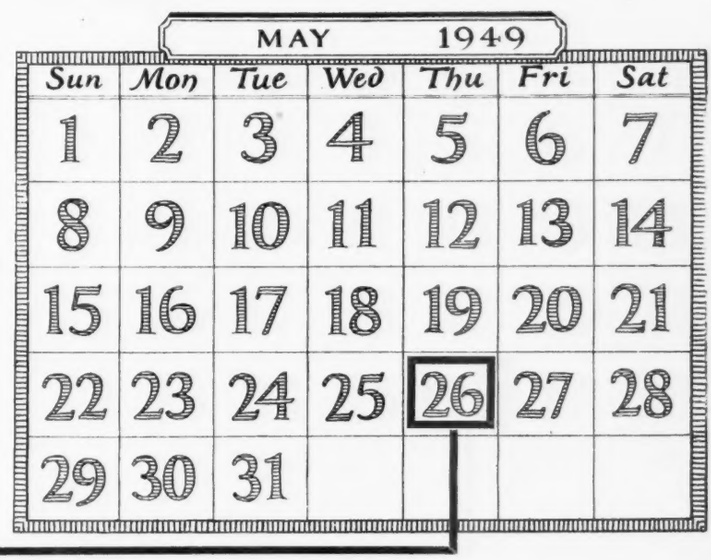


**The sale will be held in our Permanent Sale Pavilion at the farms; one and one-half miles East of Highway 44 at ROCKY COMFORT, MISSOURI; Twenty-Four miles Southeast of Neosho, Missouri; and Fifty miles South and East of Joplin, Missouri. Sale to start promptly at 1:00 p. m. A good lunch available at the farm—also FREE TRANSPORTATION WILL BE FURNISHED FOR THE CATTLE YOU MAY BUY, Colonels Roy G. Johnston and Ray Sims will conduct the sale.**

CATALOGS ARE NOW READY—BE SURE TO WRITE OR WIRE FOR ONE—ADDRESS:

**Chester and Crystal Davidson, Owners, Rocky Comfort, Missouri**

## Plan to Attend the

# Chicagoland Sale

## To be Held June 3d at

## East Woodlawn Farms, Creston, Illinois

### We will consign

## Elba of Woodbarr 1046338

*A Daughter of*

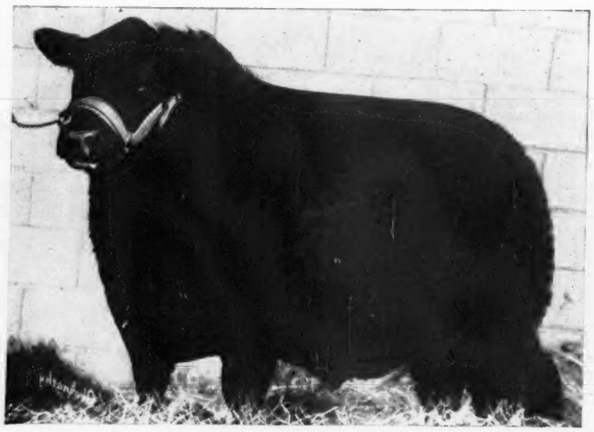

**Prince Eric of Lakewood**

*Bred to*

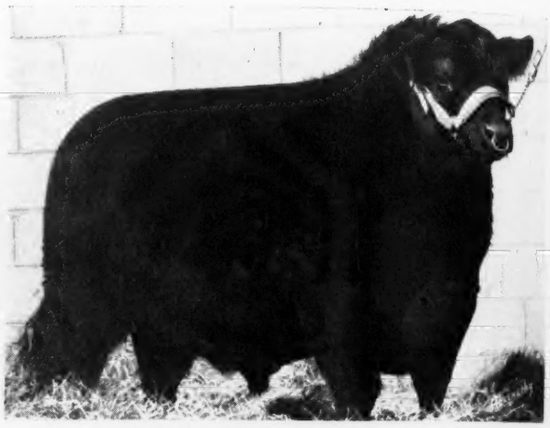

**Good Hope General 2d**

## Her Pedigree:

| | | | |
|---|---|---|---|
| Sire: PRINCE ERIC of LAKEWOOD 856624 | Prince Sunbeam 19th 599702 | Black Prince of Sunbeam 504521 | Black Peer of St. Albans 456385 |
| | | | Pride 17th of Sunbeam 407797 |
| | | Erica Marlene 8th 398328 | Erwin Marshall 351889 |
| | | | Erica Entella 8th 378684 |
| | Evergreen 36th of Sunbeam 604144 | Barbarian of Rosemere 103d 495064 | Eileenmere 61st 450556 |
| | | | Barbara of Rosemere 64th 417703 |
| | | Evergreen 6th of Sunbeam 418632 | Playman of Sunbeam 338509 |
| | | | Evergreen 2d of Sunbeam 373781 |
| Calved August 13, 1947. | | | |
| Dam: VIEWLAWN ELBA 289th 873871 | Prince Escort of Sunbeam 600942 | Black Prince of Sunbeam 504521 | Black Peer of St. Albans 456385 |
| | | | Pride 17th of Sunbeam 407797 |
| | | Erica Escora 4th 469758 | Escort Marshall 3d 421864 |
| | | | Erica Marlene 5th 398324 |
| | Viewlawn Elba 5th 489613 | Brookside Electus 452992 | Elidure of Brookside 417004 |
| | | | Eldorene E. 9th 416984 |
| | | Brookside Elba 6th 452991 | Elidure of Brookside 417004 |
| | | | Elba Elbe 420812 |

**H. S. WOODWARD**
**Owner**
**Rockford, Ill.**

**WOODBARR FARM**
**ROCKTON — ILLINOIS**

**ED. BECKER**
**Herdsman**
**Rockton, Ill.**

*Buy Home Place Aberdeen-Angus*

# J. C. PENNEY FARMS

**J. C. PENNEY MISSOURI FARMS** *"The Home Place"*

**PENNEY AND JAMES DIVISION HAMILTON, MISSOURI**

# "Private Sales"

**We are happy to report the following sale of Sons of**

# Eileenmere 487th

**since our last sale, March 1st, 1949, at the Home Place**

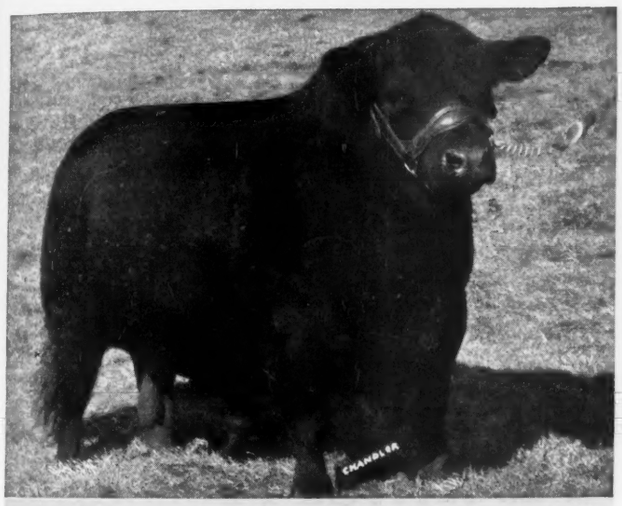


**EILEENMERE 487th**

| | |
|---|---|
| Thos. Gaston | Bosworth, Mo. |
| Rogers Bros. | Kirksville, Mo. |
| J. B. Reneau, Jr. | Munday, Texas |
| Dale Redding | Minatare, Nebraska |
| Lloyd Ericason | Marquette, Kansas |
| Cope Ferguson & Sons | New Sharon, Iowa |
| K. L. Knott & Son | Hesston, Kansas |
| R. L. Woolever & Son | Unionville, Mo. |
| John J. Gannon | Valeria, Iowa |
| Geo. Sommer | Oregon, Mo. |

Missouri University is using a good Son of "487th"
Kansas State College is using a good Son of "487th"

**They are in Good Demand**

## *You can* Improve *your Herd* with a Son of "487th"

**We have Breeding Stock for Sale at the Home Place**

ALL INQUIRIES ANSWERED PROMPTLY

J. C. PENNEY, Owner
330 West 34th Street
NEW YORK CITY, NEW YORK

*Use a Home Place Eileenmere Bull*

ORIN L. JAMES, Manager
DAVE LUCKETT, Herdsman
HAMILTON, MISSOURI

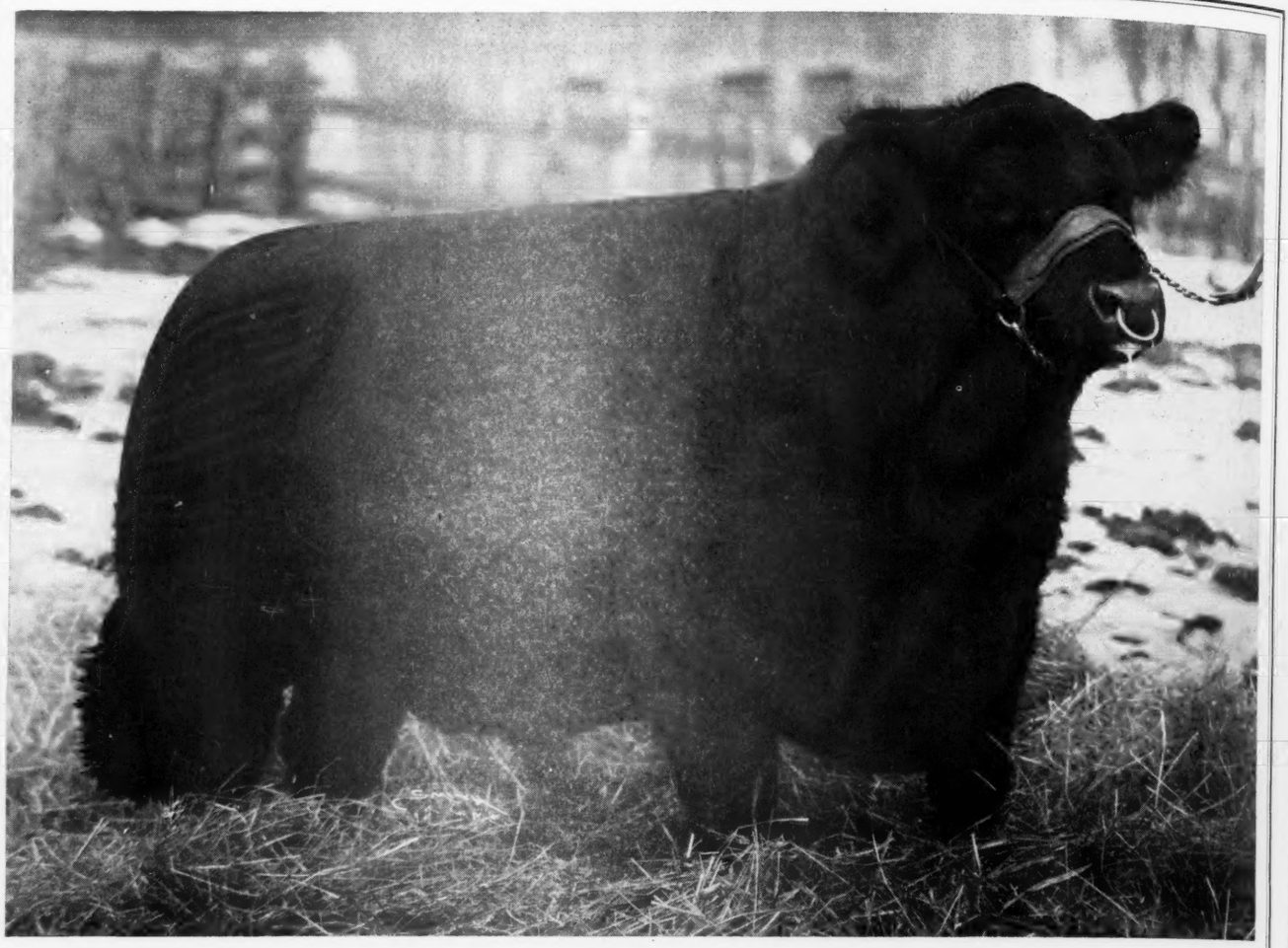

# El Bandolier 5th 957285

*Featuring His* **Get** *and* **Service** *in Our Production Sale*

**Marion, Iowa** At the Farm 3 Miles North of town **Tuesday, June 7th, 1949**

## 14 Bulls and..53 Head...39 Females

**This is without question the most outstanding selection of HERD BULL PROSPECTS and FOUNDATION FEMALES ever assembled from this herd for a public auction. It therefore is a decided pleasure to extend this urgent invitation to all lovers of good, richly bred, individually strong, outstanding producing cattle, to attend this PRODUCTION SALE.... We are offering only such cattle as we feel will prove profitable investments for the buyers; such cattle as will encourage patrons to return for more... The breeding is unsurpassed; the result of many years of careful selection representing the FAMILIES THAT HAVE PRODUCED OUR GREAT STRING OF SHOW WINNERS THROUGH THE YEARS AT THE MAJOR SHOWS AND IN COMPETITION WITH ALL COMERS.... They have been profitable for us and they will be for their new owners.... If you have not already applied for a copy of the illustrated catalog please do so at once—there is one for you and it will be worth your careful study.... Above all be with us sale day whether you wish to buy or not, we do want you to see this offering.**

**Last Call**

ATTEND THIS SALE CIRCUIT:

June 3—CHICAGOLAND BREEDERS' SALE ..... Creston, Illinois
(Sale at East Woodlawn Farm)
June 6—GLYN MAWR DISPERSION ..... Olin, Iowa
June 7—I. E. KEMP ..... Marion, Iowa
June 8—NORTH CENTRAL IOWA BREEDERS ..... Rock Falls, Iowa

**Last Call**

**For Catalogs please write:**

**I. E. Kemp, owner** **Marion, Iowa**

COL. ROY G. JOHNSTON, Auctioneer

DICK HAHNE, for the Aberdeen-Angus JOURNAL

# South Central Iowa *Annual Show and Sale*

TO BE HELD AT THE SOUTHERN IOWA FAIR GROUNDS

## Oskaloosa, Iowa, Tuesday, June 14th

Show and Judging at 9:00 A. M. OTTO G. NOBIS, Judge

Sale Starts at 12:30 P. M.

# 24 Bulls . . . . 80 Lots . . 56 Females

GRAND CHAMPION STEER at the Iowa State Fair exhibited by a member of the South Central Iowa Aberdeen-Angus Association.

## *This Grand Offering*

Selected from the BEST HERDS IN THIS DISTRICT, which includes BULLS ready for Service, the FEMALES are a beautiful lot, with several young COWS BRED and with CALVES AT FOOT. BRED HEIFERS and OPEN HEIFERS.

Families represented are Miss Burgess, Blackcap, Barbara, Erica, Elba, Blackbird and many others.

## *Consignors*

ADAMS BROTHERS ..... KESWICK
ROY BONNATER ..... KESWICK
BEN BOWNE ..... BATAVIA
GLEN DENNEY ..... SIGOURNEY
EL-JON FARMS ..... ROSE HILL
CLAUDE EVELAND ..... OSKALOOSA
CLIFFORD GAY ..... OSKALOOSA
B. A. GILTNER & SON ..... BATAVIA
KEITH GRANT ..... PULASKI
CLYDE A. HANNA ..... OSKALOOSA
G. A. HOBSON ..... SIGOURNEY
RAY & GUILFORD HULL ..... OSKALOOSA
CLARENCE KELLER ..... WEBSTER
EMIL KRACHT ..... SIGOURNEY
HENRY McCLEARY ..... PACKWOOD
LESLIE OSTER ..... WEBSTER
S. C. RODGERS ..... MILTON
G. W. RYKE ..... OSKALOOSA
RODGER and JENNIE STRINGFELLOW ..... ROSE HILL
B. J. SNYDER & SON ..... OSKALOOSA
GLEN SORDEN & SON ..... WEBSTER
HARLEY VINZANT ..... CENTERVILLE
JOE DEAN WELLS ..... BLOOMFIELD
GLENN WILLHOIT & SONS ..... BATAVIA
H. R. & W. W. WHITE ..... SIGOURNEY

For Catalog write CLYDE A. HANNA, Secretary, OSKALOOSA, IOWA

# South Central Iowa Aberdeen-Angus Association

COL. ROY G. JOHNSTON, Auctioneer

DICK HAHNE, for the Aberdeen-Angus JOURNAL

*Continuing the Up-to-Date Report on*

# Reverie Knoll Herd Sires

**Each month for four months we will bring you a complete story on each of our four main herd sires—their show record and their production record. Last month was devoted to our oldest bull, Envious Blackcap B. 15th. This month covers our great International Grand Champion**

## Master Prince of Sunbeam 1000000

**MASTER PRINCE of SUNBEAM is the 1947 International Grand Champion. Individually he is just about everything you could ask for—exceptionally thick, wonderfully smooth, very deep and he is all Bull. After being placed in the breeding herd, he looks even better than when he was in show shape. A lot of animals go to pieces when they are let down but most good cattlemen who have seen MASTER PRINCE say that he looks even better today.**

**The first 21 head sired by MASTER PRINCE, his entire crop except for five head we kept, averaged $2,618.00 at public auction; the first nine Bulls averaged $3,205.00—the first 12 Females averaged $2,177.00. Bear in mind that these first Calves are from a cross-section of Cows on a strictly experimental basis. We didn't know which cows would cross with the MASTER and now that we have found the right cross, we are getting better and better Calves every day.**

**I asked one of the oldest, shrewdest and best-liked breeders what an International Champion Bull was worth and he said, "There is no way to put a value on an International Champion—it's just like hitting an oil well, go home and pump it out." Up to date we have sold over $75,000.00 worth of cattle by MASTER PRINCE and he has just started to do a job. We have already had approximately 60 Calves by him this year.**

**We will be more than pleased to have you visit the farm and look over the outstanding Bulls and Heifers sired by the MASTER and maybe you will find one that will suit your purpose to a "T."**

## REVERIE KNOLL FARMS

*Lexington Road, Danville, Kentucky*

**FLOYD DIEVERT, Mgr. Cattle Dept.** **THOMAS MURPHY, Sup't**

Sponsoring the BEEF BREED with a RECORD SERVICE to the BREED is our CONSTANT AIM

# THE ABERDEEN-ANGUS JOURNAL

FRED HAHNE, Editor and Publisher, Webster City, Iowa

Volume 30, Number 10 WEBSTER CITY, IOWA, MAY, 1949 Price 25 Cents

# Ladino—Our Greatest Grazing Clover

By HOWARD SNYDER,
Canton, Mississippi

IN all agriculture annals it would be hard to find anything that brings so much praise as this giant variety of white clover. Senior agronomist, E. A. Hollowell, U. S. Bureau of Plant Industry, says: "In the Northeastern States ladino is rapidly becoming the foundation for an intensive grassland agriculture." In a letter from the North Carolina Extension Station, Roy L. Lovvorn says: "Last year we cut it nine times here at Raleigh." Nine cuttings in one year! From Stillwater, Oklahoma, Prof. Hi Staten writes me: "It is decidedly a better pasture clover than White Dutch because of its hardiness and the amount of forage it makes." Maryland's big milk markets are built on ladino. To enumerate all the good things said about this giant clover would require many pages.

Let me say a few words about its history. It was brought to America at the turn of the century from Lodi in the Province of Lombardy, in Italy. It was a great success in the irrigated regions of the West. It was next tried in the Northeast but failed. Later when certain conditions necessary for its growth were observed it proved a great success in the North and East. It is now a success from Maine to Carolinas and in the deep South where I live.

Botanically, what is it? A rapidly growing perennial legume, that spreads by creeping stems that take root at the joints. Its stems and leaves are three or four times larger than those of common White Dutch Clover. How fast does it grow? Fast enough to make nine cuttings at North Carolina Experiment Station. Pasture it down one week. Take off cattle. Give it a week or ten days and it is ready to be pastured again. How much does it produce? Listen to this:

Charles R. House sowed six pounds on three acres. In the second season he pastured fifty-seven hogs on the three acres from March till ten days before haying, and then cut five big loads of hay. In less than two weeks the clover had recovered and the hogs were returned.

Let's get down to brass tacks. How shall we prepare the seed bed? For early spring seeding the land should be fall broke. This gives the soil an opportunity to settle. If it is to be seeded in the fall, then plow the land during the summer months. For seeding at any time the soil should be compact. A corrugated roller is a good implement to use. A loose seedbed often causes stand failure.

Ladino seed number about 750,000 to the pound. They are so small that it is not possible to distinguish ladino seed from common white clover seed. Hence, you should use only certified seed. Often the seed are hard. So you should give the seed a germination test. If they do not test out sixty per cent you will do better to scarify the seed. Forty per cent or less of hard seed will be O. K. These may insure a stand. The other seed may not come up because of wrong weather, thus leaving the hard seed to make the stand. Seed should be planted very shallow. Seed do not have sufficient food reserve for deep planting.

Fertilizer: Whatever fertilizer is used should be applied to the soil before it is disked, harrowed, or rolled. To be exact in what fertilizer and how much you will have to consult your local soil specialists. This thing you may be sure of, Ladino requires large quantities of available plant food, especially minerals. It will do fairly well on mediumly acid soils. Usually calcium is needed for plant growth. Large applications of phosphate are usually necessary. Of course the amount of fertilizer depends on the condition of the soil and previous cropping. It is not unusual for soil to need 600 pounds of twenty per cent superphosphate and 200 pounds of muriate of potash if there is a potash deficiency. Three to five tons of well-rotted stable manure to the acre worked into the soil before seeding help make a rapid stand and greatly quickens growth but does not take the place of mineral fertilizers. The root system of ladino is very shallow. Hence, top dressings on existing fields of ladino greatly help. In the South fall application of top dressing does all right. Farther North it is better to top dress in early spring.

How can we seed a ladino field? Broadcast the seed with a cyclone or horn seeder. In early spring on heavy soils seed need not be covered. On light sandy soils harrow lightly for covering. Double corrugated roller seeders are satisfactory on both light and heavy soils, with exception of red clay.

Where should we seed ladino? Unlike subterranean clover which thrives on well-drained hillsides, ladino does best on soils high in organic matter and low and well supplied with water. Ladino does not tolerate soils so low that water stands on the soil for periods as long as a week, neither does it thrive on thin hillsides as does subterranean clover. Fertile sandy loam is excellent for ladino provided there is an abundance of water. On any soil if moisture is very limited the plant does not thrive, becomes dry and dormant. Summer-kill often results from grazing ladino on soils too low in fertility. It tolerates soil too wet and with too much hard pan for alfalfa.

What are some of the special advantages of ladino? Well, for one thing it is extremely aggressive and smothers out most other growths, retards the encroachment of weeds and other plants. But it cannot survive blue grass and bermuda. Blue grass crowds out ladino. If ladino is to be seeded on an old blue grass pasture special care should be taken to kill out the blue grass entirely, otherwise you will endanger your ladino.

It is high in protein, minerals, vitamins, and low in fiber. Hence, cattle will eat to their entire satisfaction on a good stand of ladino within an hour and lie down to chew their cuds.

Another special advantage is the fact that it provides an excellent ground cover and conserves moisture and reduces water losses from runoff and saves the soil from erosion.

It is good for hay and silage, but beyond doubt its greatest value is for grazing. Its exceedingly palatable and highly nutritious forage is good at all stages of growth. When grazed at immature stages its plants may contain as much as thirty per cent crude protein and at maturity the plant may contain as much as 12 per cent.

For best results in management, graze ladino down to three or four inches and then remove cattle or other live stock. Its recovery is very rapid. Stands may be ruined from winter injury or kill if the plant is grazed too low. But some grazing is desirable. In September and October there should be moderate grazing for if the growth is too rank injury may result from smothering.

It is good management to have several fields that rotation in grazing may be practiced. In this way the clover may be pastured when in the exact right condition. One half acre to the cow under favorable conditions would be a sufficiency of acreage.

In order to avoid bloat in cattle, many growers of ladino use companion grasses with ladino. The nature of these grasses is extremely varied. Timothy, broome grass, orchard grass, and many others may be used as companion grasses. Where you are on the map of the U. S. will determine to a large extent what companion grass is desirable. Whatever seeding mixture is used, care should be exercised in getting a mixture wherein the grass will not predominate and choke out the ladino as does Kentucky blue grass. Mixtures of ladino, alfalfa, red clover, orchard grass, and timothy have given excellent results in some regions.

Ladino and companion grasses afford most excellent hay. Greatest yields are had if mowing is deferred until ladino is in full bloom.

Haying ladino is difficult because of the

(Please turn to page 79

# These Southwestern Blacks Produce

## Gowdy Herd Has 308 per cent Calf Crop for Three Years

By KATHRYN HENRY, Clovis, New Mexico

AN experiment in cattle raising started almost seventy years ago by the English owners of a famous West Texas ranch is paying dividends today to a New Mexico live stock producer who turned from the practice of law to life on the range and finds business very much "in the black."

In an area where the raising of registered Hereford and commercial whiteface cattle has such a traditional stronghold that beef animals of another color are regarded with open suspicion, if not with downright hostility, James A. Gowdy, Arch, has devoted himself to the raising of Aberdeen-Angus with a passion it is doubtful he ever displayed toward his law books.

What's more, his record of sales of calves and yearlings from his herds indicates that his departure from custom was inspired by good, hard business perception.

In June of 1948, Gowdy bought 405 cows from Bun Lewis, Endee, New Mexico. They are not registered stock, but are descended from pure bred Aberdeen-Angus brought to the High Plains in the 1880's by the English syndicate which once owned the fabulous XIT (10 counties in Texas) ranch in West Texas, and maintained in pure strain throughout the intervening years.

Imported directly from Scotland, the XIT blacks were pastured on the Channing division of the huge range, and protected from contact with other breeds.

In 1911, XIT sold 10,000 cows to Shelton and Trigg, who ran them at Dalhart in Northwest Texas. Trigg eventually purchased his partner's interest in the blacks, and moved them to the Open 9 range thirty-five miles northeast of Tucumcari, New Mexico.

Lewis bought two lots of heifer calves from Mrs. Steve Trigg in 1942, and saved two crops of heifers, which he ran with registered bulls, most of them purchased from L. R. Kershaw, Muskogee, Oklahoma.

Gowdy, who always has regarded the XIT cattle as the finest herd of commercial blacks in the country, bought three crops of calves from Lewis, and finally acquired the herd cows. He now has 500 mature cows, 30 bulls, 100 heifer yearlings, 100 steer yearlings, and about 250 unbranded calves.

He recently has purchased a second ranch west of Portales which will enable him to keep his yearlings a little longer than he has in the past.

His enthusiasm for his black cattle best can be explained by a few figures: In the past three years, a 308 per cent calf crop has been produced, branded and sold from his black cows.

"During the severe winter just past," Gowdy adds, "my cows were calving through all the blizzards. The calves were born on the open range and so far as I know, not one was lost. These cows continue to produce better than 100 per cent calf crop every twelve months."

In one calendar year, from May 28, 1947, to May 28, 1948, Gowdy branded 466 calves from 416 cows, that number not including ten youngsters killed by weather, wolves, or some other misfortune, nor five too small to travel the day the remainder was branded.

Heifers from the Gowdy ranch have been sold at a premium for several years for use as herd matrons. In 1948, they were purchased by Gordon Wicks, Clovis, New Mexico, rancher-hatchery operator, at 32 cents a pound.

The steers, too, have brought better-than-market prices for

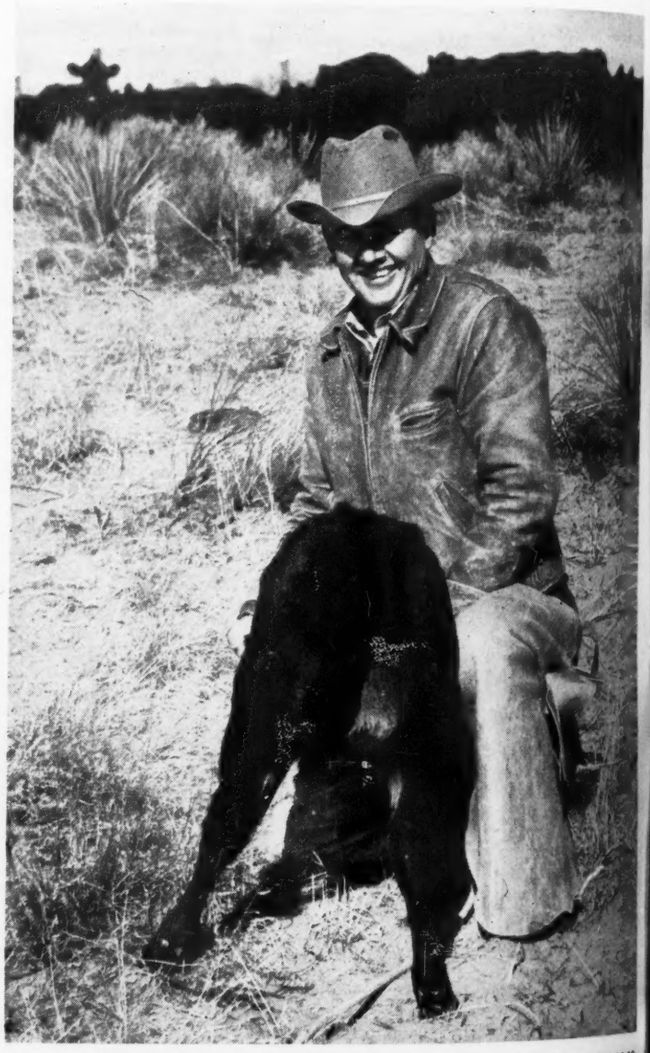

**SOME SOUTHWESTERN DODDIES—(Above) A few of the Cows in the Gowdy herd, descended from the importations of the famous XIT ranch. (Below) Owner J. A. (Hank) Gowdy, appears to be rightly proud of this broad-beamed youngster, destined to grace some corn belt feed lot in a few months.**

e Years

dy ranch have
several years
sed by Gordon
or, at 32 cents

ket prices for



**AT THE GOWDY RANCH—(Above) This new ranch home has recently been completed. It faces the main road leading to the ranch. The opposite side of the house has a large picture window which allows a panoramic view of the rolling hills where the Blacks graze. (Below) Like many other southwestern ranchers Gowdy has his own compressor sprayer for ridding his cattle of insect pests.**

use as feeders. In 1948, they were purchased by John B. Sterenberg, Fulton, Illinois, who has written Gowdy that he was well pleased with his buy, wants more when they are available, and has neighbors who also are interested in some of the New Mexico yearlings.

Calves weaned in the fall have weighed from 420 to 490 pounds, and those weaned in the spring averaged from 390 to 450 pounds. Gowdy is now increasing the average by creep feeding, a practice he did not begin until a few months ago.

The Gowdys recently completed and moved into a new ranch house, spacious and attractive, and as modern as any city dwelling. Included in the plan was an office for the "boss" who retains his barrister characteristics to the point of typing his own letters, and conducting his business affairs efficiently and expertly.

A well-meaning but ill-advised Brahman breeder discovered, almost too late, that he had tackled the wrong man when he was practically run off the ranch for suggesting that he send in some bulls to put on Gowdy's black heifers, sugaring his offer with a promise of a premium for calves.

"If I wanted step ladders, I'd build 'em, not breed 'em," Gowdy growls, in relating the incident.

What this man is doing with the Blacks can well be duplicated by many a rancher, and with equal success. For that matter there are thousands of good farmers throughout the land who might well be following such a program, suited in size to his own farm and housing facilities in sections where protection is needed.

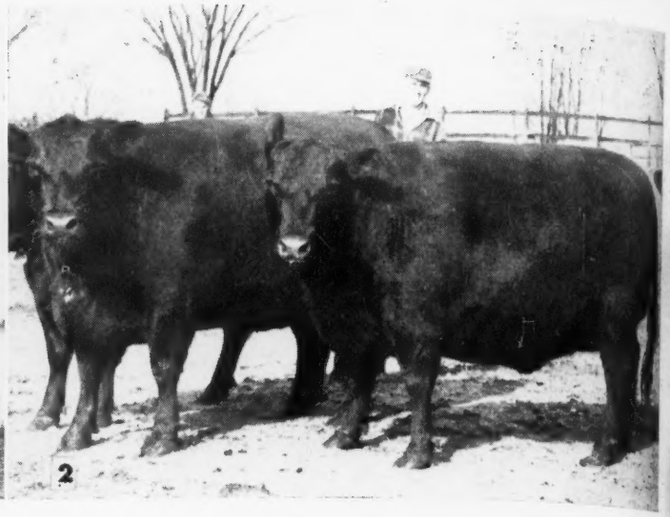

# Wildwood, a Fountainhead of the Breed

By COLIN KENNEDY

A FOUNTAINHEAD of the Aberdeen-Angus breed in North America, the starting place of the Bardoliers, home of International champions and blue ribbon winners—that is Wildwood Farms. Few herds have had a bigger part in advancing the breed than has the W. E. Scripps breeding establishment at Lake Orion, Michigan. For more than three decades it has been an important cog in the business through two world wars, hard times and health problems.

Every famous herd is a combination of top ownership and management—plus good cattle. During its nearly thirty-three years Wildwood has been under one ownership and one management. Its owner, William E. Scripps, nationally known newspaper publisher, became interested in Aberdeen-Angus many years ago. A relative was running commercial Doddies on his ranch in California and the Michigan publisher was much interested in their uniformity and performance. When he decided to put Aberdeen-Angus on his 3,000 acre Wildwood Farms north of Detroit he selected well as to foundation material and managerial material. His manager of 1916, as well as now, was Sidney Smith, who got his Aberdeen-Angus apprenticeship in the pioneer herds of Charles Escher, Judge John S. Goodwin and U. L. Clark.

Wildwood, through the years, has been the home of many of the famous cattle of the breed. Among them have been Quality Marshall and Pride Protest 6th, International champion son and daughter of the great Earl Marshall; the famous Black Bardolier, progenitor of a popular strain of cattle; Bandolier of Anoka, sire of Black Bardolier and a great breeding bull responsible for much of today's Wildwood type; imported El Katif of Doonholm, whose daughters and granddaughters have been great bodied and great quartered foundation matrons. There have been many famous cows bred at Wildwood, cows famous for their production as well as their show records. To name just a handfull out of many there would be Key of Quality, Blackbird Quality Lot and her daughter, Black Bardella; Eloquent Lassie 2d; Blackbird Bella 5th; Keepsake of Wildwood and two of the original foundation

**SOME WILDWOOD VIEWS—(1) The winding lakeside road that leads to the Wildwood headquarters. (2) Typical of the young things in the Scripps herd—thick and typy. (3) Known from coast to coast—Sidney Smith, who has been in charge of the Wildwood herd since it was founded in 1916. (4) The school house built by Mr. Scripps for the children on the farm. (5 and 6) Some more of the good heifers in this Michigan herd. (7) Part of the impressive home of W. E. Scripps, Wildwood owner.**

# Breed

ational cham-
he great Earl
ck Bardolier,
ain of cattle;
lack Bardolier
esponsible for
ype; imported
daughters and
eat bodied and
atrons. There
bred at Wild-
production as
To name just
would be Key
y Lot and her
loquent Lassie
psake of Wild-
nal foundation

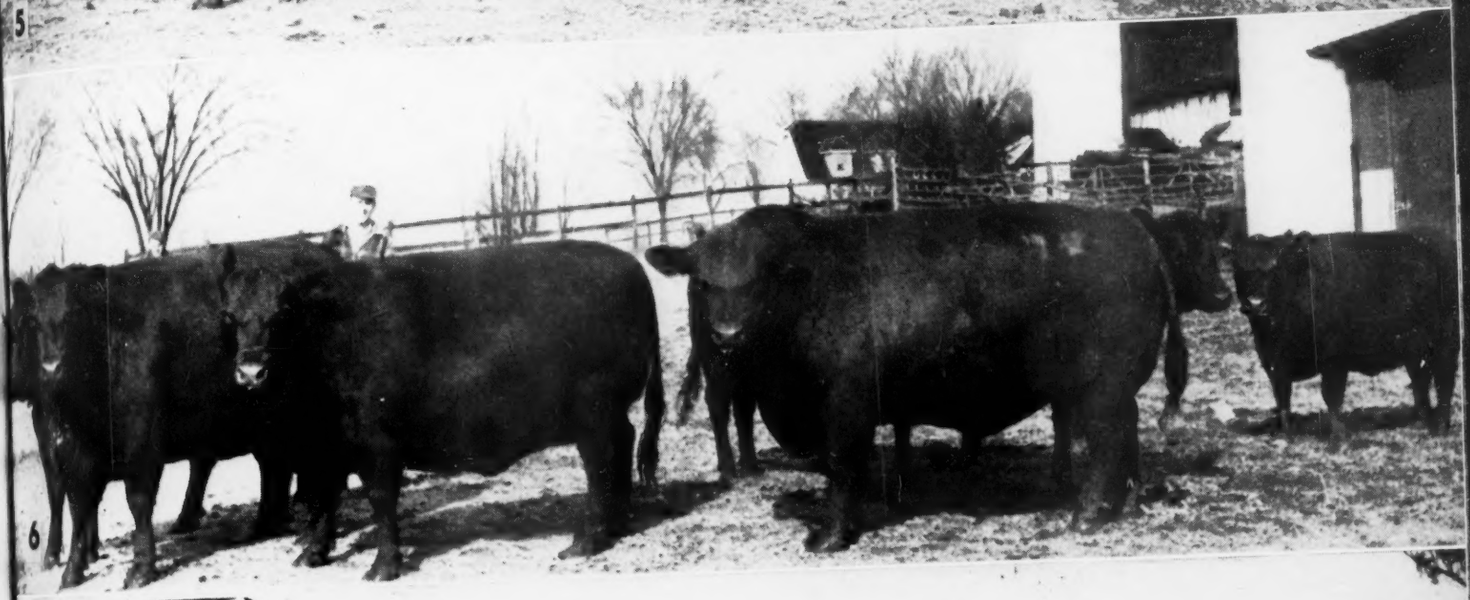

The winding lake-
wood headquarters.
the Scripps herd—
coast to coast—Sid-
e of the Wildwood
6. (4) The school
he children on the
the good heifers in
he impressive home
od owner.

cows whose effect is still felt in the herd—old Shenandoah Blanche 3d and Effie 2d of Laggan.

Sixteen cows and a bull from the U. L. Clark herd at Hunter's Creek, Michigan, was the original foundation of the Wildwood herd. With the initial purchase came Sidney Smith, who had helped select the original Clark purchases. The Wildwood foundation was an unusually well bred group of cattle. And the first herd bull, too, was unusually prepotent. He was Black Monarch 3d, by Earl of Botna, who was by the imported Earl Eric of Ballindalloch. Of Earl Eric of Ballindalloch the Wildwood manager says—"He was the greatest headed bull of his day, and would have been impressive even today. He was today's type." The grandson of this Perth champion was a show bull in his own right, for Black Monarch 3d was grand champion of the Michigan State Fair in 1914-15-16.

"No one cow or bull has been responsible for whatever success we have had at Wildwood," Sidney points out, "it has been a combination of a long line of good cattle. But in bulls, as well as in cows, some individual exerts more than their share of influence. Even today we can see the influence of some of these better producers."

One of these cows was Effie 2d of Laggan. Bred to Perfection Marshall, whose dam was the champion Pride Protest 6th, she produced Eloquent Lassie 2d, a noted show ring performer and producer. From this same cow, through Lady Hopeful and Euretta of Wildwood, came Eva Bandolier, the dam of the J. Garrett Tolan sire—Eva's Bandolier Lad. This same strain of cows

**(8) Part of the herd headquarters. The barn on the right handles the Aberdeen-Angus show herd, that on the left the well known Guernsey herd. (9) These modern homes are provided the working force at Wildwood. There is little labor turnover. (10) The home of Mr. and Mrs. Sidney Smith.**

also produced such bulls as Evesback Evader and Evader of Wildwood. "In the Clark herd, and before, this strain of Effies had been consistently good producers—especially of herd sires."

Another cow of the original Clark purchase which made a record through the years was Shenandoah Blanche 3d. A daughter of Black Monarch 3d mated to imported Edgar of Dalmeny she produced Blackbird Lot. This cow, bred to Quality Marshall, produced Blackbird Quality Lot. Pedigree students will remember that she, in turn, was the dam of the great Black Bardella, the mother of Black Bardolier.

In 1918 a fortunate purchase was made by Wildwood—the show herd of Glencarnock Stock Farms, Brandon, Manitoba. One of the cows in this purchase was Karama of Gwenmawr 3d. She was the dam of Keepsake of Wildwood, among others. This branch of the K. Prides has been highly prized in the Wildwood herd and has been jointly responsible for producing such bulls as Evader's Quality Bardolier, Kedar Bandolier, Kedar Bandolier 3d, and others. Of the famous cows stemming from Karama of Gwenmawr 3d should be mentioned Key of Quality, twice a first prize winner at the International and never defeated in class, and Key of Security, grand champion at Toronto.

Pride Protest 6th, the International grand champion female of 1922, and the only daughter of Earl Marshall to take this honor, was another foundation cow at Wildwood that left a production record. Two of her sons—Edgar Protest, by imported Edgar of Dalmeny, and Perfection Marshall 2d, by King Marshall, were used in the herd.

A bull to follow Black Monarch 3d was an early problem in the herd. In 1918 it was decided to import from Scotland an outstanding bull. "The family fad was especially strong in those days," Sidney Smith recalls with a chuckle, "and I especially specified an Erica or a Blackbird bull. A good Miss Burgess bull was available over there, but he was turned down." The bull which was eventually selected was Edgar of Dalmeny, a show ring winner abroad. He was not a small bull—"he weighed right at 2,400 pounds. But he was a very smooth, thick fleshed bull, and was especially good around the tail head. This he passed on to his sons and daughters, correcting one of the main faults of those times."

Following Edgar of Dalmeny was another imported bull, Eirreboll of Bleaton selected by Pete Ross of Ohio in 1921. He was in the first prize group of three bulls at Perth and in this country was grand champion at Michigan, first at Syracuse and third at the International. However, he had a short breeding career, which was unfortunate as he sired some good cattle. Mated to Karama of Gwenmawr 3d he produced Keepsake of Wildwood, one of the famous producers in the Scripps herd, to

(Please turn to page 57

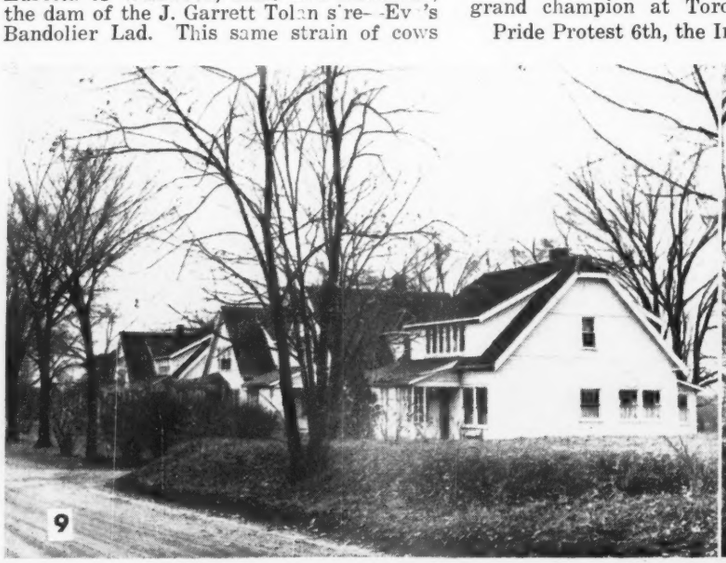

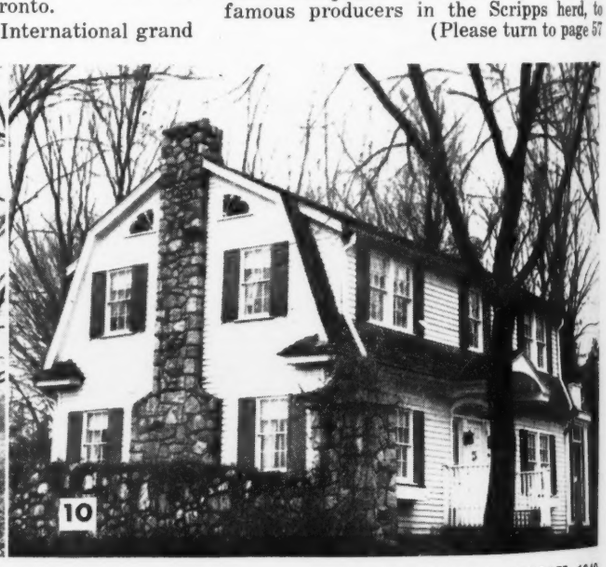

homa; Rollingview Angus Farms, Muldrow, Oklahoma; J. G. Stratton, Clinton, Oklahoma; Stoneybroke Ranch, Ada, Oklahoma; Wallace Wennett, Capron, Oklahoma.

Judge: S. C. FULLERTON, Jr., Miami, Oklahoma.

**BULLS:**

**Bulls calved between March 20, 1946, and March 5, 1947, (6 shown):** 1—Prince Sunbeam 302d 943-899, Raymond Kramp; 2—Buddy's April Prince 946-776, Buddy Hand; 3—Quality Prince 15th 981487, Oklahoma A. & M. College; 4—Quality Prince of F. F. 5th 1017022, Fowler Farms; 5—Blackcap's Dandy W. 946777, James C. Hunter; 6—Eric 11th of S. B. Dougan 976531, C. W. Brock & Son.

**Bulls calved between May 1, 1947, and September 23, 1947, (5 shown):** 1—Prince O. H. of Twin Lakes 1081156, Orchard Hill Farms; 2—Burgess Barbaloution 1033444, Arthur J. Johnson; 3—Prince Quality 8th of P. S. F. 1113375, John Pfeiffer; 4—Fairview Erwin 1067851, E. R. Robbin; 5—Fair Durantt L. 3d 1010100, Lonigan Brothers.

**Bulls calved after November 1, 1947, (6 shown):** 1—Prince 3d of Sky Farm 1077721, George Coleman; 2—Prince 2d of Sky Farm 1077715, George Coleman; 3—Prince Elbon of Wildot 2d 1061352, W. B. Hissom; 4—Prince of Wildot 7th 1058032, W. B. Hissom; 5—Barry 4th of Rollingview 1041815, Rollingview Angus Farms; 6—Prince Elbon of Wildot 5th 1061351, W. B. Hissom.

**Reserve Champion Bull:** Buddy's April Prince 946-776, Buddy Hand.

**Grand Champion Bull:** Prince Sunbeam 302d 943-899, Raymond Kramp.

**FEMALES:**

**Heifers calved between May 8, 1941, and February 20, 1947, (8 shown):** 1—Erica 68th of P. S. F. 976-919, H. L. Corbett; 2—Lady Blossom 4th 633903, Wallace Wennett; 3—Winsome N. 8th 974269, Earl Nelson; 4—Angus Valley Black Opal E. T. 2d 914-891, Angus Valley Farms; 5—Katinka Burr R. 2d 967244, E. C. Bailey; 6—Rollingview Princess 959-312, Rollingview Angus Farms; 7—Erica of R. N. 1064078, Roy B. Nelson; 8—Kirk's Eulima 695983, E. C. Bailey & Son.

# Bulls $129.24 Higher in Oklahoma Sale

## Kramp and Fowler Show Champions at Oklahoma City

A good representation of cattle, and strong demand—especially for bulls—featured the spring Show and Sale of the Oklahoma Aberdeen-Angus Breeders' Association held March 14th at Oklahoma City.

For his grand champion bull Judge Sam C. Fullerton, Jr., selected Prince Sunbeam 302d, shown by Raymond Kramp, Okeene, Oklahoma. This son of Prince Sunbeam 56th, out of a Revolution 100th dam later sold for $1,000.00 to Claud Robertson, Mangum, Oklahoma. Buddy Hand, Ames, Oklahoma, had the reserve champion bull—Buddy's April Prince, by Blackcap Lad E. B. 2d. Both the champion and reserve champion came out of the same class. Other first prize bulls were shown by Orchard Hills Farm, Enid, Oklahoma; and George Coleman, Miami, Oklahoma.

In the bull sale the sixteen head offered averaged $760.00, or $129.24 higher than at the 1948 Oklahoma Association spring sale.

Fowler Farms, Ninnekah, Oklahoma, had the grand champion female—Princess Hillhurst, by Prince Quality of O.A.M.C. 3d. Erica 68th of P.S.F., consigned by H. L. Corbett, of Tulsa, was reserve champion female. She was a double bred Evascus of Page heifer. Gillig Brothers, of Kiowa, Kansas, and Clarence Burch, Norman, Oklahoma, had other first prize heifers.

The champion female, shown by Fowler Farms, topped the heifer sale at $835.00. Top bull at $1,575.00 was consigned by Oklahoma A. & M. College, a son of Quality Prince of Sunbeam, out of a Master Page daughter. Buyer was E. C. Bailey & Son, Hammon, Oklahoma.

**THE SHOW:**

EXHIBITORS: Angus Valley Farms, Tulsa, Oklahoma; E. C. Bailey & Son, Harmon, Oklahoma; C. W. Brock & Son, Seminole, Oklahoma; Clarence Burch, Norman, Oklahoma; H. L. Corbett, Tulsa, Oklahoma; George Coleman, Miami, Oklahoma; Fowler Farms, Ninnekah, Oklahoma; Gillig Brothers Angus Farm, Kiowa, Kansas; Buddy Hand, Ames, Oklahoma; W. B. Hissom, Tulsa, Oklahoma; James C. Hunter, Waukomis, Oklahoma; Arthur J. Johnson, Ryan, Oklahoma; Raymond Kramp, Okeene, Oklahoma; Lonigan Brothers, Loyal, Oklahoma; Earl Nelson, Lahoma, Oklahoma; Ray Nelson, Lahoma, Oklahoma; Roy B. Nelson, Goltry, Oklahoma; Oklahoma A. & M. College, Stillwater, Oklahoma; Orchard Hill Farms, Enid, Oklahoma; Minnie Lou Ottinger, Hydro, Oklahoma; Hal Owen, Yukon, Oklahoma; John Pfeiffer, Orlando, Oklahoma; M. M. Ringer, Edmond, Oklahoma; E. R. Robbin, Pawnee, Okla-

**Top—PRINCE SUNBEAM 302d—Champion Bull at the Oklahoma Aberdeen-Angus Breeders' Association Show and Sale in Oklahoma City, March 14th. Shown by Raymond Kramp, at halter.**

**Right—PRINCESS HILLHURST—Consigned by Fowler Farms, of Ninnekah, Oklahoma, and held by Dick Fowler, was Champion Female in the pre-sale judging at the Annual Oklahoma Aberdeen-Angus Breeders' Association Show and Sale in Oklahoma City, March 14th.**

**Heifers calved between April 10, 1947, and August 2, 1947, (11 shown):** 1—Princess Hillhurst 1017021, Fowler Farms; 2—Bettina Burgess of C.

(Please turn to page 78

# New Home, New Barn—and a Newer Herd

## There Has Been a Lot of Activity on this Illinois Farm

By STAFF CORRESPONDENT

IT was hardly the day for a farm visit. There was more activity than a three ring circus. It was one of the first good days of spring and fields were in shape to work. In the barns and pastures calves and small pigs required attention.

But mostly it was that new house—just about completed but with a hundred and one last minute details to attend to and on top of it the new furniture was being moved in. But those who know B. A. Dye, of Princeton, Illinois, know that it takes quite a bit to ruffle his calm exterior. There is always time to look at the cattle. It is always the same with the lady of the house, in spite of the fact that she more than had her hands full that day. And, womanlike, she didn't want a picture of the new place until the last minute details of landscaping had been attended to.

A new house in 1949, a new barn in 1948 and a new herd in 1947 could describe somewhat Dye Farms of Bureau county, Illinois. For a man who attended a little publicized farm sale in 1946 to buy a Palomino stallion—only to end up with his first Aberdeen-Angus cattle—B. A. Dye has made much progress in a short period of time.

His introduction to Aberdeen-Angus purchases was more or less of an accident, but his subsequent buying to strengthen the herd has been intentional and well planned. A live stock man he thought those Aberdeen-Angus cows were going too cheap. "I started bidding and ended up with a bunch of them."

From this start has stemmed the present Dye herd of 120 producing cows. The first purchases were good producing cows, but not too fancy as to breeding or individuality. This cannot be said of the present herd which includes fifteen daughters of the 1946 champion, Eileenmere 500th, four by Eileenmere 585th, ten by the old champion, Eileenmere 85th, and a representation by Eileenmere 487th and other good bulls of the breed. For families there are Blackcap Bessies, McHenry and Rosemere Barbaras, Georginas, Portlethen Lucys, Ballindalloch Jilts, Barbara Woodsons, Maid of Bummer Miss Burgess, Cridlan Evergreens, Juana Ericas and a good representation of the other Miss Burgess, Erica and Blackcap tribes. There are several imported cows including representatives of the Miss Burgess, Jilt and Cherry Blossom families.

While it is nice to have a herd running to young cows this method of getting started also has its drawbacks. "You have to wait a while for those coupons," the Illinois breeder points out, "especially if you want to put some of the heifers back in the herd." A goal of 150 head of cows has been set for the 1,200 acres comprising Dye Farms.

Few herds are handled with less winter feed expense than the cattle on this Illinois farm. And yet cows trailed by fall and winter calves were in good flesh when the farm was visited this spring. "They got only silage and sudan grass hay, but they put on weight doing it. Silage is certainly a great feed. I am not so sure that we won't use it more and cut down on hay."

Conversation turned to the matter of feed cost. In a section not too heavily populated with live stock it has been possible to rent corn stalk ground in the fall for $1.00 an acre. "In some of the fields the corn left, knocked down, or shelled, would almost fatten a steer."

With the advent of combines bedding is a constant problem on this, as well as most other farms. Here again a little forward thinking has produced some cheap bedding. Where combines have been set high the fields are rented and the stubble clipped and baled. Last year one fifty-five acre field, handled in this way, produced 1,700 bales of bedding at a rental cost of $35.00. "It produced unusually well because the foxtail had quite a start after combining. But it made great bedding."

Because the bulk of the farm is tillable permanent pasture acreage is not large. However, more land is going into grass as part of the rotation. This year there will be 250 acres of brome and alfalfa. In the past it has been possible to buy standing hay and with power equipment and a pick-up baler get it into the barn at a worthwhile saving. But it is likely that the increase in alfalfa and brome will soon take care of roughage needs, along with Sudan pasture for mid-summer grazing.

Along with the sizable herd of cattle hog production has been, and still is, a major income producer. This spring 135 sows farrowed. During the war years hog production got over the $90,000.00 a year mark.

"What do you think of this fellow," Beck asked as Herdsman Tom Prendergast brought out a bull from the show barn. This is not an uncommon question to encounter. We could truthfully say that he was one of the most impressive young bulls seen in some time. A great quartered bull with a lot of width he also had a great head, stood on short legs and had much style about him. But probably his outstanding characteristic was the natural fleshing which he carried. A son of Bandolier 44th of Wilton he was purchased from the Lyman Kemmis herd on a half interest basis and will assist Eileenmere 922d, a son of the "85th"; Eileenmere 1034th, a son of "500th"; and another recent addition, Homeplace Eileenmere 51st, a son of "487th."

Still No. 1 man in this impressive herd bull battery is Eileenmere 922d who has been doing a good breeding job. His current crop of calves is probably his best. "They should be. With more experience we know which cows he nicks with," says his boss.

The show barn at Dye Farms has been pronounced by visitors as one of the most practical in the country. It measures 36 by 130 feet and has twenty-five box stalls and a capacious feed room and office. Each stall has an automatic watering cup. The owner figures that in feeding and fitting cattle this one feature has paid for itself several times.

The new farm home now occupied by the Dyes embraces the latest in construction and fixtures and represents their own ideas in room arrangement. Situated on a knoll it gives a view of much of the farm and surrounding countryside. Two large fire-

(Please turn to page 75

**A NEWER HERD, A NEW HOME—(1 and 2) Front and rear views of the new farm home nearing completion on the B. A. Dye Farms in Bureau county, Illinois. In addition to the spacious first floor it also has a basement recreation room extending almost the full length of the house. (3) Completed in the past year is this show barn, 36 by 130 feet, with twenty-five box stalls, a feed room and the farm office. (4) A newcomer in the Dye herd, Bandolier 4th of Kemmere, by Bandolier 44th of Wilton. (5) Busy getting that new house ready—Mr. and Mrs. B. A. Dye. (6) One of the Dye farrms, where the show herd is maintained.**

# lerd
## Farm

hog produc-
ear mark.
ellow," Beck
Prendergast
show barn.
stion to en-
say that he
young bulls
artered bull
had a great
d had much
bly his out-
the natural
on of Bando-
rchased from
half interest
e 922d, a son
4th, a son of
dition, Home-
of "487th."

pressive herd
22d who has
ob. His cur-
bly his best.
ce experience
s with," says

rms has been
e of the most
measures 36
ive box stalls
d office. Each
ing cup. The
g and fitting
paid for itself

ccupied by the
n construction
heir own ideas
ted on a knoll
the farm and
wo large fire-
urn to page 75

—(1 and 2) Front
ome nearing com-
n Bureau county,
ous first floor it
extending almost
Completed in the
by 130 feet, with
om and the farm
ve herd, Bandolier
h of Wilton. (5)
ly—Mr. and Mrs.
farrms, where the
ned.

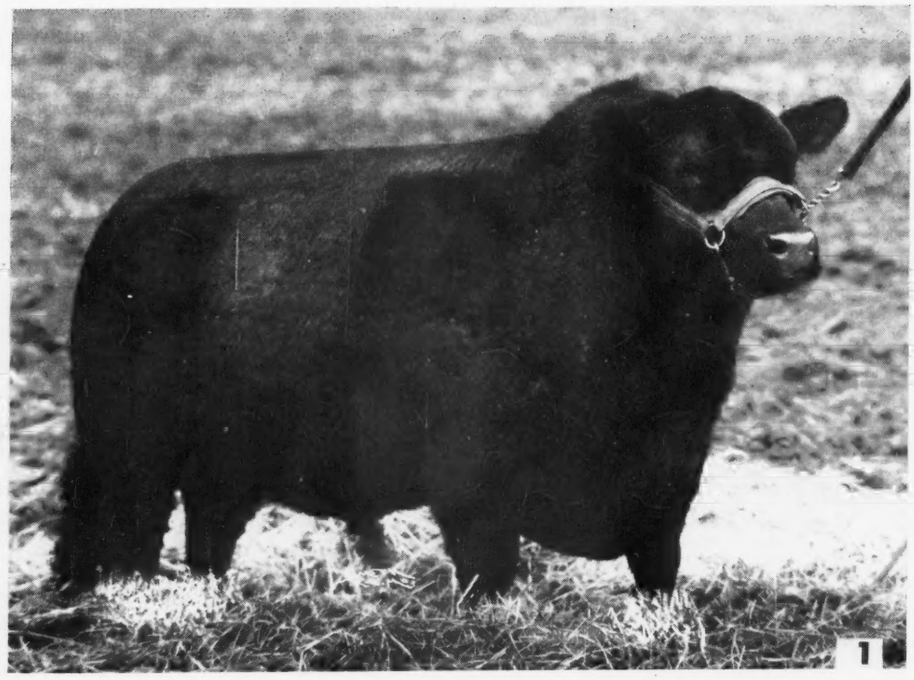

1—PRINCE ERIC 6th—Grand Champion Bull shown by Herschel Janssen, Lorraine, Kansas. 2—PEIRCE'S EVELYN 176th—Grand Champion Female, shown by Harry Peirce, Hutchinson, Kansas. 3—A general view of the crowd as they group around the ring to watch the judge make the final placing. Weather was very good and brisk. 4—A group of Aberdeen-Angus Breeders talking it over: Paul McPherson, Andy Schuler, Jr., Junction City, Kansas; J. B. Hollinger, Chapman, Kansas; Mrs. C. E. Reed, Wichita, Kansas; Lloyd Ericson, Marquette, Host; Ed Moody, Heart of America Association Fieldman. 5—GLENN PICKETT, Kansas State Live Stock Extension man explains his reasons on a class. Pickett served as judge. 6—A Class of Bulls, being considered by the judges. Left to right, owned by Locke Herschberger, Little River, Kansas. First Bull was the Reserve Champion—Deer Hill Dusky 3d. 7—General view of the cattle and the crowd during the noon hour, just before the judging was resumed. 8—Mr. and Mrs. Johnny Simon and fifteen month old son, Johnny, Jr., were ring side spectators.

# Kansas Opens Field Day Season

## Where 400 Attend the Event held at Lloyd Ericson Farm

A BITTER cold north wind Friday, April 1st, failed to cool the enthusiasm of more than 400 stockmen, their wives, F.F.A. groups, 4-H clubbers and others interested in Aberdeen-Angus cattle, who stood for several hours under a leaden sky to take part in the annual Mid-Kansas Spring Field Day and Show held at the Lloyd Ericson farm northwest of Marquette, Kansas.

Eighteen exhibitors paraded sixty entries before Glenn Pickett, of Kansas State College, Manhattan, who placed the entries and explained his reasons. He was assisted in the ring by Lot Taylor, also of the Animal Husbandry Department at Kansas State.

Ed Moody, of Olathe, Kansas, field representative of the Heart of American Aberdeen-Angus Breeders' association gave the type demonstrations. He explained the wanted points in good beef cattle. It is the superiority in a majority of the high priced cuts of beef which have made Aberdeen-Angus increasingly popular not only among ranch men, but among feeders as well, Mr. Moody said.

Judge Pickett chose for his champion bull the two year old entry exhibited by Herschel Janssen, of Lorraine, Prince Eric 6th, and for reserve champion Deer Hill Dusky 3d shown by Locke Hershberger, of Little River.

Female classes were large and competition high for the top placings in these classes. Harry Peirce, of Hutchinson, was awarded the purple for his entry Peirce's Princess Evelyn 176th which was first shown in the aged cow class. Lloyd Ericson had the reserve grand champion female with Blackcap Bessie G. 5th.

Six classes were judged for F.F.A., 4-H clubs and adults. All of these displayed a good eye for fine cattle. Some of the classes were especially difficult and the ringside judges showed good coaching and close agreement with the official placings.

The McPherson F.F.A. chapter placed first, Inman second and Clay Center third. High individuals were Charles Lundberg and Lowell Peterson, of the McPherson club.

Rice county won the 4-H class followed by Saline county in second place and Barton county in third. Myron Heinly, Rice county, was high and Wendell Morrison, Saline county second.

In the adult classes Mrs. Harry Peirce, Hutchinson, was high for the women and Paul Nelson, McPherson, for men.

The results of the show:

**Two Year old Bulls, May 1, 1946 to April 30, 1947:** 1—Herschel Janssen, Lorraine; 2-3—Locke Hershberger, Little River; 4—Arkdale Farms, Sterling.

**Senior Yearling Bulls, May 1 to December 31, 1947:** 1—Locke Hershberger, Little River; 2—K. L. Knott and Sons, Hesston; 3—Wilmer Otte and Fred Schultis, Great Bend.

**Junior Yearling Bulls, January 1 to April 30, 1948:** 1-3-4—H. L. Sankey and Sons, Sterling; 2—Ralph and Marvin Poland, Junction City; 4-5-6—Irl Ramage, Little River.

**Summer Yearling Bulls, May 1 to August 31, 1948:** 1—Gilbert Hensey, Burrton.

**Senior Bull Calf, September 1 to December 31, 1948:** 1—Ralph and Marvin Poland, Junction City; 2—Lloyd Ericson, Marquette; 3—Francis Kratzer, Geneseo; 4—Herschel Janssen, Lorraine; 5—Phil Sterling, Canton.

**Grand Champion Bull**—Herschel Janssen on Prince Eric 6th.

**Reserve Champion**—Locke Herschberger, on Deer Hill Dusky 3d.

**Aged Cows, calved before January 1, 1947:** 1—

Harry Peirce, Hutchinson; 2—K. L. Knott and Sons, Hesston; 3—Lloyd Ericson, Marquette; 4—Locke Hershberger.

**Two Year Old Heifers, January 1, to June 30, 1947:** 1—Harry Peirce, Hutchinson; 2—Locke Hershberger, Little River; 3—Lloyd Ericson, Marquette; 4-5—Arkdale Farms, Sterling; 6—Wilmer Otte and Sons, Great Bend.

**Senior Yearling Heifers, July 1 to December 31, 1947:** 1—Lloyd Ericson, Marquette; 2—Harry Peirce, Hutchinson; 3—Fred Schultis, Great Bend.

**Junior Yearling Heifers, January 1 to April 30, 1948:** 1—Harry Peirce, Hutchinson; 2—Herschel Janssen, Lorraine; 3—Paul Nelson, McPherson; 4—Irl Ramage, Little River; 5—Ralph and Marvin Poland, Junction City; 6—Phil Sterling, Canton; 7—McCoy and Somers, Galva; 8—Francis Kratzer, Geneseo; 9—McCoy and Somers, Galva.

**Summer Yearling Heifers, May 1 to August 31, 1948:** 1—Lloyd Ericson, Marquette; 2—K. L. Knott and Sons, Hesston; 3—Wilmer Otte, Great Bend; 4—Francis Kratzer, Geneseo.

**Senior Heifer Calves, September 1 to December 31, 1948:** 1-2—Ralph and Marvin Poland, Junction City; 3—Irl Ramage, Little River; 4—H. L. Sankey and Son; 5—Lloyd Ericson.

**Grand Champion:** Harry Peirce, Hutchinson, on Peirce's Princess Evelyn 176th.

**Reserve Champion:** Lloyd Ericson, Marquette, on Blackcap Bessie G. 5th.

**Steer Class:** 1—K. L. Knott and Sons, Hesston; 2—Tommy Holt, Marquette; 3—Billy Ericson, Marquette; 4—Larry Sankey, Sterling; 5—J. D. Berg, Marquette.

**Get of Sire, Bull and Heifer Show, both sired by same bull:** 1—H. L. Sankey, Sterling; 2—Irl Ramage, Little River; 3—Lloyd Ericson, Marquette; 4—Herschel Janssen, Lorraine.

### F.F.A. JUDGING

Teams: McPherson, 1533; Inman, 1467; Clay Center, 1365; Little River, 1348; Buhler, 1311.

Individuals: Charles Lundberg, McPherson, 517;

(Please turn to page 78

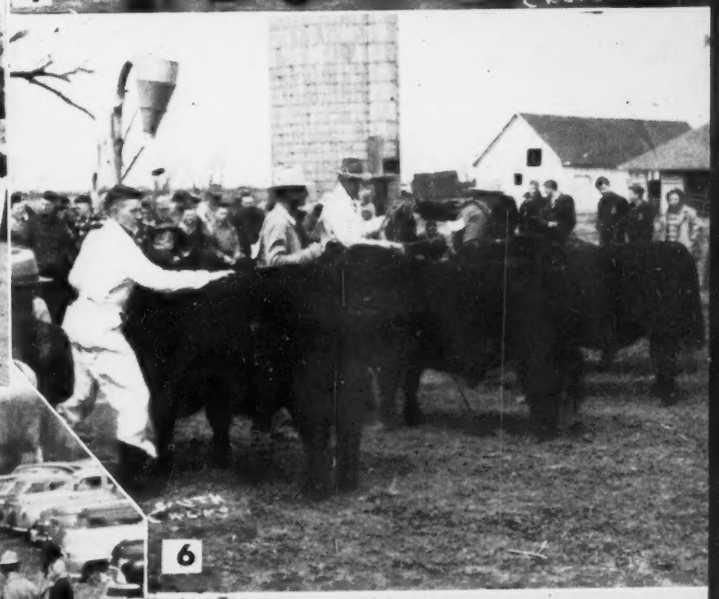

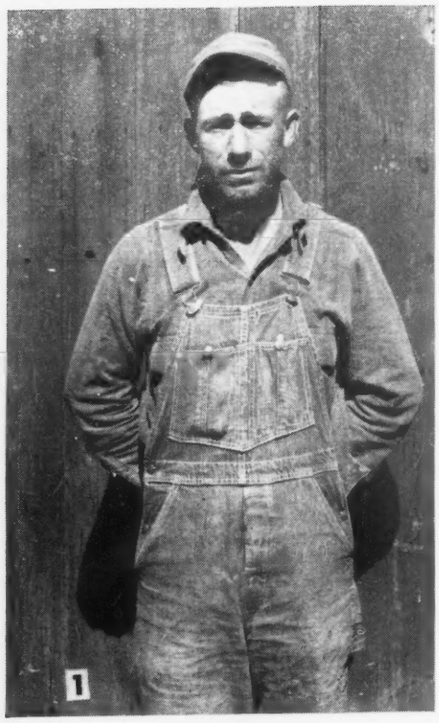

# Pioneering—1949 Style

## Ex-Shipyard Welder Produces 563 Pound Calves in 209 Days

By COLIN KENNEDY

HE was probably the most surprised man in Missouri, April 9th. It was at Columbia, at the University Farm, when the winners of the 1948 Feeder Calf Project were announced before the Feeders' Day crowd.

"—And the winner of the Missouri beef calf contest for 1948, with an average gain of 2.31 pounds a day—Claud Robinson of Stahl, Putnam county."

To produce feeder calves averaging 563.8 pounds at weaning time, showing an average daily gain of 2.31 pounds from birth until they were sold 209 days later, certainly is a record that will take some fancy doing to beat. As far as we can find from looking over available statistics those Robinson Aberdeen-Angus calves not only set a Missouri mark, but also may sold a national record. Especially when one considers the fact that they were not creep fed—all they had was plenty of milk and good pasture.

As we said before Claud Robinson was the most surprised man in Missouri that day. "I was sort of taken in," he explains. "The county agent came by and asked me to go along to Columbia with him for the Cattle Feeders' Day. I had plenty of work to do and he had to do a little arguing. I was really surprised when they made the announcement. My Aberdeen-Angus cows had been doing very well for me, but I didn't realize just how good."

Claud Robinson, ex-shipyard welder, has been in the commercial Doddie business just three years. His cow herd is part of his program in grassland farming and building up a hilly Missouri quarter section which cost him—in high times—$45.00 an acre on the average. What he is doing is something in the line of 1949 pioneering. With no public domain to be had for the settling, or a small fee, he and many other young fellows like him, are building up farms that have seen better days. This calls for liming and phosphate, getting lespedeza, timothy and blue grass stands re-established—and a minimum of row crops.

The first eighty of the Robinson farm was bought by mail while he and his wife were both working in the Portland shipyards. "I had a touch of something that resembled arthritis. At any rate the damp climate was making it worse and we decided to get out. We both were making good money at our jobs. But I know our net return would have been better if we had been raising beef in those years." The first eighty cost $40.00 an acre. Later an adjoining eighty with a good house and some good

(Please turn to page 76

**MAKING GRASS FARMING PAY—(1) Claud Robinson, of Putnam county, Missouri, former shipyard welder, who won the Missouri feeder calf production contest. His 1948 calves weighed 563.8 pounds at 209 days—a daily gain of 2.31 pounds from birth to marketing. This was figured on a birth weight of eighty pounds per calf. "I think they averaged nearer sixty pounds," he says. (2 and 3) Some of the cows that set the 1948 record with their 1949 calves. Dropped from the middle of February to the middle of March "they are, I believe, a little better than they were last year." (4) The secret of 563 pound calves—good milking mothers and plenty of good roughage. The Robinson herd has averaged 100 per cent calf crops the last three years. The only cash outlay is for minerals and salt, which is kept before them all of the time.**

something
With no
settling, or
young fel-
farms that
for liming
a, timothy
hed—and a

nson farm
d his wife
land ship-
ething that

Claud Robin-
mer shipyard
lf production
.8 pounds at
from birth to
th weight of
hey averaged
3) Some of
h their 1949
bruary to the
a little better
secret of 563
nd plenty of
has averaged
years. The
alt, which is
ne.

e the damp
we decided
king good
our net re-
e had been
The first

Days

an adjoin-
some good
to page 76

3

4

# Tops New York Beef Calf Project

## Kenridge Doddies Weigh 529 Pounds at 218 Days

By M. D. LACY,
Professor in Animal Husbandry,
Cornell University, Ithaca, N. Y.

MANAGER E. L. ZUILL, of Kenridge Farm, Cornwall, New York, believes in producing top quality beef calves and he gets the job done. Mr. Zuill's twenty-four Aberdeen-Angus calves were recently announced the winner in the 1948 Beef Production Project conducted by the Animal Husbandry Extension Service of Cornell University. This project was started two years ago to encourage better beef production practices. In this program calves were weighed and graded at weaning time and the winner determined by giving equal value to weight-for-age and quality or grade. A plaque has been awarded each year to the winner by the beef breed associations of the state.

The Kenridge calves averaged 529 pounds at 218 days of age and graded "choice". This was seventy-four pounds heavier than the average of the 315 calves weighed and 142 pounds more per calf than those produced on another farm—all calculated on the same age basis.

Farmers who wished to cooperate in this program were asked to meet the following requirements:

1—Have at least ten calves dropped between February 1st and July 1st.

2—All calves of this age were included in the project. Calves dropped before February 1st and after June 30th were not included.

3—Calves must have been sired by a pure bred bull and out of pure bred or grade beef cows.

4—Owners were required to ear tag, tattoo, or neck chain each calf and record birth dates so that the exact age of the calf could be computed at weighing time.

5—Farmers were required to enroll with the Animal Husbandry Extension Service by August 1st.

Twenty farmers from twelve counties cooperated in 1947 and 410 calves were weighed and graded. In 1948 there were fifteen cooperators with 315 calves. Again twelve counties were represented.

The calves were weighed and graded by a representative of the extension service. A portable scale that could easily be trailed from farm to farm was used. In grading, the calves were put into one of the following grades: fancy, choice plus, choice, choice minus, good plus, good, good minus, medium plus, medium or medium minus. No doubt there was some overlapping of grades but this division was thought to show more differences between herds than by just using choice, good and medium feeder grades.

Those entering the project were, in general, commercial producers and small pure bred breeders who managed most of their calves as commercial cattle. The herds were of high quality as can be seen when studying the grading results. Although only three per cent graded fancy, sixty nine per cent graded in the three choice grades and only a few calves graded "medium plus" or lower.

The weight data for the two years were analyzed and calves of different ages were found to weigh as follows:

120 days (4 mo.)—298 lbs.
150 days (5 mo.)—346 lbs.
180 days (6 mo.)—394 lbs.
210 days (7 mo.)—442 lbs.
240 days (8 mo.)—490 lbs.
270 days (9 mo.)—538 lbs.

Bull calves were heavier than the heifer calves, weighing twenty-five to sixty lbs. more at six to eight months of age.

In both 1947 and 1948 the three "high" herds averaged 101 lbs. heavier than the three "low" herds. At twenty-five to thirty cents per pound for feeder calves, the difference in value of these calves was $25.00 to $30.00 per head.

What made the difference? There were several factors. First, differences in pasture programs. Some men had excellent pasture throughout the pasture season, while others tried to get by with permanent pasture that did not "hold up" through the dry summer months. Second, milking ability of the cow herd. Beef men do not milk their cows but the calves do. Some farmers have given more consideration to this factor in culling than other producers.

(Please turn to page 76

**1—E. L. Zuill, manager of Kenridge Farm, Cornwall, New York. 2—Mr. Zuill looks over a pair of his Steers from the 1948 calf crop. 3—Thick, deep bodied Cows like this one that milk good are the kind kept in the Kenridge Herd. This Cow is the dam of one of the Calves in the winning group of Calves in the 1948 Beef Production Project.**

# I Bought a Herd Sire

By MRS. ARTHUR E. MALLORY
Hampton, Iowa

ABOUT three years ago I bought a few heifers, and made an arrangement with my nephew, Leon Clapsaddle, for caring for them, and we formed the partnership of Clapsaddle and Mallory, Swea City, Iowa.

Up to the present time, my husband, Arthur, and his brother, Dewitt, (Mallory & Mallory) have been kind enough to loan us one of their herd sires. However, this year we felt that our little herd had increased enough, so that we should have a sire of our own.

So, several months ago, I began looking. Arthur has been very patient, has taken me places to look, and also to sales. The trouble has been that whenever I found one at private sale, the owners wanted more than I could pay, and when I decided on one at sales (I am proud of this), too many other people chose to bid on the same one. I always have had to remember that I could only go to a certain amount —and so someone else always got the animal I wanted. Then, a few months ago, Arthur got in touch with Chapman & Schudel, of Batavia, Illinois. From their letters, and the description of the animal they had for sale, we felt pretty sure he must be the one for me—but it was quite a way to go to look at a bull, so I rather gave up the idea.

A couple of weeks ago, we had a "special" from our son, Bob, of Baltimore, telling us that he and his family were to be sent overseas about April 1st, and could we come to see them? Of course, we could! And made plans to leave on March 13th. Our son-in-law, Fred Wolff, and a friend, Lee Byers, wanted to go with us, which suited us fine, as they could do the driving.

Bright and early Sunday morning we started—we found that Batavia would not be out of our way, and perhaps Chapman & Schudel would still have the bull. We arrived there about 3:00 P. M. There were two bulls in paddocks beside the barn, and when I looked at the two, I decided which one I liked before any of the men showed up—and hoped he would be the one they had written about. I suppose it was "woman's intuition" or something. Anyway, Mr. Schudel soon came out, and informed me I was looking at the right one.

We looked the bull over carefully. The men discussed him. I listened, knowing all the time I had made up my mind. Then we looked at one of his sons, a little over a year old—he was not for sale—and then at some young calves, also a few heifers, which were his sons and daughters; and I felt he had a right to that proud air which he had.

Finally, the men—Mr. Chapman had arrived in the meantime—seemed to have finished their discussion, and perusal of the pedigrees, and Arthur asked me what I wanted to do. I told him that if they would sell him for the amount I could afford to pay, I wanted to buy him, (Prince Bell). He took this up with the men, and I don't believe they were too happy about it. But anyway, after a while they said they would sell him.

I believe Prince Bell was considering the deal carefully too, because when I first began looking at him, he was sort of "standoffish", but I kept coaxing him over to the fence—he just kept looking at me with more interest, and finally over he came, and after I had rubbed his neck a little, he as much as told me it was all right with him. You see he had belonged to Mr. Schudel for several years, and he knew he had a good home, and anyone could see that Mr. Schudel was mighty fond of him. Prince Bell sold himself. He was not a show bull, nor in show dress, but no matter how he walked or stood, he showed off his good qualities. I mentioned this to Arthur, and he said he couldn't help it because he didn't have many bad features to hide.

Mr. and Mrs. Arthur E. Mallory—Let's get going, and get the cows over to the West pasture.

Now, don't you people begin to smile about my big ado over buying a herd sire—remember this is the first one I ever purchased. And I know that right now—each one of you reading this, is letting your thoughts wander back to the first one which you purchased, and I know you are remembering the thrill you had—perhaps you were more reserved about it than I am—but I'm just so thrilled over Prince Bell that I have to tell everybody about him. Of course, Arthur has had to listen to me day and night, and has been very patient with me, as I believe I have discussed every hair of him. In fact, he told me that first night he couldn't sleep, because I was so busy talking in my sleep about Prince Bell.

I know Prince Bell isn't perfect, but I like him! All I hope is, that he does as well by us as he has done for Chapman & Schudel.

Well, at last I had to give Prince Bell a farewell pat until he arrives at Leon's place, and we were on our way.

We made several other calls at Aberdeen-Angus farms as we traveled towards Baltimore. One of these was at the farm of Rei Duprey, near Van Wert, Ohio; where we saw as fine a herd of Aberdeen-Angus cattle as you could wish to see anywhere. Mr. Duprey made us very welcome, he has a fine neat looking farm, and it was easy to see that his cattle were his pride and joy, and we thought he had a right to feel that way about them.

On Tuesday, after about one hundred miles of snow and ice and slow traveling, we entered the Pennsylvania Turnpike, and had a very pleasant drive through beautiful country, arriving at Bob's apartment in Baltimore at five P. M., where a fine welcome, and a very good dinner were waiting for us.

The next day, when Bob returned from Camp, we took a drive out from Baltimore, and visited at Glen Angus Farms, where we saw many of their imported cattle; also at Good Fellowship and The Cowpens Farms. Trips to the country were our entertainment every day during our stay with Bob. As soon as he would get in from Camp, away we would go, and how we enjoyed seeing the beautiful countrysides and fine homes, and farms nestled among the rolling hills of Maryland.

We had a very enjoyable day on Saturday, as Bob was at leisure the entire day, and we started early. First we visited at the Cold Saturday Farm, where Mr. and Mrs. Hackney spent an hour or more showing us their very fine herd of cattle. They are both so interested in the cattle, that raising them seems to be a pleasure. We know it is for them, but we also know that they work at it, because a herd in the fine condition which they are, takes plenty of work and planning.

From Cold Saturday Farms we drove to New Windsor to visit at the farm of Charles A. Morrow, known as Wakefield Valley Stock Farms. We have had a keen interest in Mr. and Mrs. Morrow, as Arthur was instrumental in helping get their herd together a number of years ago, and since that time a very pleasant correspondence has been carried on. We had never met them personally, but felt they were old friends. We called them to see if they were going to be at home—they were—and when we arrived, they had made plans to visit other farms also. The afternoon with the Morrows is one of the most pleasant memories of our trip. They have a very good herd of cows, and as is typical of Aberdeen-Angus breeders, are building their herd into the best of cows as fast as they can. Their house was very interesting also, being one of the early homes in the state. We didn't have time to visit all the farms which Mr. Morrow had planned for us, but we did go to Monocacy Farms. We met Mr. Wight at his office in

(Please turn to page 71

The ABERDEEN-ANGUS BULLETIN

7 Dexter Park Avenue
Chicago 9, Illinois

# Auxiliary to Award Models

## To Oregon 4-H Showmen

FOUR model Aberdeen-Angus bulls will be awarded Oregon 4-H Club showmen this year by the Pacific Coast Aberdeen-Angus Auxiliary, states Cal G. Monroe, of the Oregon Extension Service.

These models are to be awarded to the champion 4-H club showman of Aberdeen-Angus cattle at the Oregon Wheat League 4-H Fat Stock Show at The Dalles, Oregon, June 6, 7 and 8; the Eastern Oregon Live Stock Show, Union, Oregon, June 7, 8 and 9; the Oregon State Fair, Salem, Oregon, September 5 to 11; and the Pacific International Exposition, North Portland, Oregon, October 7 to 15.

In addition to the models awarded to the champion showmen of each of the four shows, the Pacific Coast Aberdeen-Angus Auxiliary is awarding a hard-rubber dressing comb to each 4-H Club member who enters a beef showmanship contest with an Aberdeen-Angus.

■

### PEORIA ABERDEEN-ANGUS BREEDERS HOLD ANNUAL MEETING

Members and their wives were well represented at the annual banquet and meeting of the Peoria, Illinois, Aberdeen-Angus Association in the Jefferson Hotel, April 9th. A fine social time was enjoyed and brief talks were given by several members.

Kenneth Hamilton, of Brimfield, reported on the high points in the year's activities. Various members gave suggestions for the advancement of the organization's work during the coming year. Following the discussion, D. H. LaVoi, of Deep Valley Farm, Fiatt, was elected president. The vice-president is Dr. Wilbur L. Bowen, of Forest Grove Farm, Sparland, Illinois, and the secretary-treasurer is R. K. Carter, of Carter's Stock Farm, Elmwood. Directors include Clifton Adams, of Maquondale Farm, Gilson; George Baylor, of Baylor Farms, Cuba; and Lloyd LaMay, Monica.

■

### RECENT ABERDEEN-ANGUS STEER WINNINGS LISTED

Recent victories for Aberdeen-Angus steers and their exhibitors are listed below:

Ochiltree County, Texas, 4-H and FFA Show, Cecil Regier, Perryton, Texas, grand champion steer.

Wagoner County Show, Wagoner, Oklahoma, George Gillin, Porter, Oklahoma, grand champion steer.

Logan County 4-H and FFA Live Stock Show, Guthrie, Oklahoma, Ralph Biggs, Guthrie, grand champion steer.

Travis County Junior Live Stock Show, Austin, Texas, Ed. Willingham, Austin, grand champion steer.

Montana Winter Fair, Bozeman, John Harrer, Helena, Montana, grand champion steer.

Jenkins County Fat Stock Show, Millen, Georgia, Max Ayers, Rome, Georgia, grand champion steer; Johnson Brothers, Jefferson, Georgia, reserve champion steer.

Mid-South Junior Live Stock Show, Memphis, Tennessee, Charles Robert Moore, Black Rock, Arkansas, grand champion steer; Carl Edward Turner, Covington, Tennessee, reserve champion steer.

Annual Fat Stock Show, Montgomery, Alabama, Albert Holmes, Montgomery County, grand champion steer; Lyndall Childress, Baldwin County, reserve champion steer.

Tri-States Fat Stock Show, Dothan, Alabama, Tommy Kirkland, Webb, Alabama, grand champion steer.

Chattanooga Fat Cattle Show, Chattanooga, Tennessee, Taylor Cawood, Charleston, Tennessee, grand champion steer.

The American Aberdeen-Angus Breeders' Association is anxious to receive additional steer show results. Send this information to 9 Dexter Park Avenue, Chicago 9, Illinois.

■

### CENTRAL REGIONAL SALE NOMINATIONS DUE BY JULY 1ST

Nominations for the Fourth Annual Central Regional Show and Sale should be in the hands of J. B. McCorkle, president of the Central Regional association, by July 1st, Mr. McCorkle reports. Breeders from the states of Missouri, Iowa, Illinois, Indiana, Ohio, Michigan, and Wisconsin are eligible to consign to this sale, which will be held at the Michigan State Fair Grounds in Detroit, Michigan, on October 4th.

■


## American Aberdeen-Angus Breeders' Association

7 DEXTER PARK AVENUE
CHICAGO 9, ILLINOIS

**OFFICERS:**

J. J. HENDREN ..... President
Webberville, Michigan
D. T. WARNER ..... Vice-President
Dayton, Ohio
FRANK RICHARDS ..... Secretary
Chicago, Illinois
W. A. RAFFERTY ..... Treasurer
Morocco, Indiana
A. R. BIRMINGHAM ..... Registrar
Chicago, Illinois
LLOYD D. MILLER ..... Publicity Director
Chicago, Illinois

**BOARD of DIRECTORS:**

Terms Expiring 1949—Tommy Brook, Camp San Saba, Texas; Andrew Anderson, Encampment, Wyoming; J. H. Quisenberry, Winchester, Kentucky; Forrest Lemons, Congerville, Illinois; Ford Twaits, Los Angeles, California.

Terms Expiring 1950—Jay P. Walker, Tulsa, Oklahoma; F. B. Davis, Jr., Yemassee, South Carolina; Norman Smith, Larkspur, Colorado; Wayland Hopley, Atlantic, Iowa; Robert E. Green, Oaktown, Indiana.

Terms Expiring 1951—D. T. Warner, Dayton, Ohio; Myron M. Fuerst, Pine Plains, New York; DeWitt Mallory, Hampton, Iowa; E. M. Tipton, Jefferson, Missouri; Arnold (Tex.) Spitzer, Pleasant Plains, Illinois.

**COMMITTEES:**

Executive—Quisenberry, Green, Warner.
Finance—Warner, Davis, Hopley, Tipton, Twaits.
Promotion—Fuerst, Smith, Spitzer, Brook, Mallory.
Classification—Walker, Lemons, Anderson.

**ASSOCIATION FIELD REPRESENTATIVES:**

MILTON E. MILLER, Keedysville, Maryland.
CARL A. OLDSEN, Cosmopolitan Hotel, Denver, Colorado.
W. B. McSPADDEN, Box 349, Rogersville, Tennessee.
PHIL W. LJUNGDAHL, 1733 Laramie Street, Manhattan, Kansas.
ROBERT DUPREY, Chicago Office.


## FROM THE FIELDMEN

Thirty members were present at the Annual West Virginia Association meeting at Petersburg, West Virginia, April 15th preceding the Sixth West Virginia Sale. The meeting was opened by President W. N. McClung and after the secretary-treasurer's report was approved, a lively business discussion followed.

The Association adopted the breeding guarantee recommended by the American Aberdeen-Angus Association for all future sales. Twenty-five dollars in prize money was appropriated for the boy or girl showing the champion Aberdeen-Angus steer at the State 4-H Show. It was then voted to reinstate the individual junior judging contest in connection with the annual state sale. A prize list totaling $25.00 was set up for this event with the money deductible from the sale returns.

The business meeting was followed by election of officers with the following results: President, W. N. McClung, Martinsburg; vice-president, W. G. Merrells, Burlington; secretary-treasurer, Houston B. Moore, Jr., Lewisburg; director to fill unexpired term of Moore, E. S. White; and other directors, John DeBaugh and Dr. W. C. Vanmeter.

At the banquet and showing of the film "On America's Angus Trails", tribute was paid to the services of Col. E. A. Livesay of the West Virginia University for his services to live stock in the State, and as past secretary of the West Virginia Aberdeen-Angus Association in particular. The newly elected secretary-treasurer, Houston B. Moore, Jr., was pledged the support of all the members and many other institutions of the state as well as the American Aberdeen-Angus Association. W. A. McGregor, of Worton, Maryland, and Frank Richards, secretary of the American Aberdeen-Angus Association spoke.

The sale the following day was held in the new Petersburg Fair sale pavilion and averaged $311.00 on forty-one head.

■

The first Aberdeen-Angus sale sponsored by the Virginia Association in Southeast Virginia was held on April 9th at Blackstone, Virginia. The consignment of seventy head was well received by the farmers

and breeders of the area, selling into North Carolina, Virginia and West Virginia, with most of the cattle going to farmers within fifty miles of Blackstone.

A novel feature of the sale was a type demonstration and weight guessing contest before lunch. Dave Canning, secretary of the Virginia Association ran the sale, assisted by Russell Meredith, Jr., of Lawrenceville, and a local committee. Plans are now under way to make the group sale an annual event.—Milt Miller.

■

The weather was ideal during the Winter Fair at Bozeman. Carl Stimson, of Belgrade, had the grand champion bull, Blackcap B. of Springhill, and W. J. Harrer & Sons, of Helena, exhibited the grand champion female, Blackbird of Hylite 17th. The Harrers also exhibited the reserve champion female, Retainer's Blackbird. R. C. Peterson, of Charlo, showed his bull to the reserve position.

Highlight of the Montana Winter Fair was the grand champion Aberdeen-Angus steer. His exhibitor was John Harrer, of Helena. This steer sold for $1.30 per pound.

■

With the sales in Nebraska, Missouri, Kansas and Texas during the months of April, I found it possible to visit Aberdeen-Angus breeders in quite a large territory. In practically every one of these sales new breeders were buying their first Aberdeen-Angus cattle. This was particularly noticeable in Luther McClung's sale at Fort Worth, Texas.

In visiting with these new breeders, they indicated their keen interest in Aberdeen-Angus cattle because of the fine record they are making in the range territory.

In the consignment sales at Paris, Boonville, Fayette, Columbia and Springfield in Missouri and at Iola, Hutchinson, Hiawatha and Oberlin in Kansas and Columbus, Nebraska, the number of new breeders buying Aberdeen-Angus showed the same trend.

I feel that in this territory 1949 will be a big year in the Aberdeen-Angus business, particularly with the moisture that the range areas now have and with the great growing conditions in other parts of this territory.

Most of the associations are now looking forward to their annual field days the first of which is the Kansas State Association field day to be held at Kansas State College at Manhattan, Kansas, on May 12.—Phil Ljungdahl.

■

A group of thirty-two Aberdeen-Angus cattlemen from Shelby, Fayette, Effingham and Christian counties assembled at the F. F. Yakey Home, Stewardson, Illinois, on April 13th, to organize the South Central Illinois Aberdeen-Angus Breeders' Association. The new organization brings the total to fifteen active county and district Aberdeen-Angus organizations in Illinois.

The unique game room in the basement of the Yakey home afforded pleasant surroundings for the meeting. The meeting opened with the showing of the National Association's film, "On America's Angus Trails". Following the film, the group formulated and adopted a constitution and by-laws for the new organization.

In the election, Paul Yakey, Stewardson, was elected president. Jeff Rhoades, Assumption, was elected vice-president, and Dale Dunteman, Shumway, was elected secretary-treasurer. One director from each county was elected as follows: Effingham County—N. C. Martin, Watson; Fayette County—Stanley Schwarm, Loogootee; Shelby County—William Blackerby, Herrick; and Christian County—Earl Blue, Assumption.

The new organization has two association sponsored events on their agenda for 1949, a field day in August and an association sponsored breeding cattle and 4-H steer calf sale on September 22.—Bob Duprey.

■

The First Production Sale of Modena Plantation celebrating the 15th anniversary of the founding of the herd, proved to be quite a historic event. Held on April 9th on Skidaway Island off the coast of Savannah, Georgia, the large crowd was intensely interested in the new show barn. When the first five Blackcap Missies ever offered for sale at auction came into the ring, the sale was off to a good start. The top selling Missie was bought by J. Garrett Tolan Farms.

A report of the sale appears in the JOURNAL. Everyone attending the event enjoyed the hospitality of Mr. and Mrs. R. C. Roebling.

■

At the Millen, Georgia, Fat Stock Show, held on April 13th two Aberdeen-Angus steers topped the championship class in open competition. Max Ayers, of Rome, Georgia, had the grand champion with Johnson Brothers, of Jefferson, Georgia, showing the reserve.

■

In the Georgia Live Stock Exposition held at Atlanta on April 19-21, the judges selected a steer from another breed for grand champion. However, the Aberdeen-Angus that was named reserve grand champion outdressed the champion when the two carcasses were hung up.

The Georgia Aberdeen-Angus Breeders' Association State Sale held in connection with the Exposition was one of the good sales of the Southeastern area this spring.

■

The Annual Fat Stock Show at Montgomery, Alabama on April 26th and 27th turned out to be a "Black-Show" as for the champions. The champion steer was the middleweight Aberdeen-Angus shown by Albert Holmes, of Montgomery County, while the reserve champion was the heavyweight owned by Lyndall Childress, of Baldwin County. In the carlot show, again both champions were Aberdeen-Angus, and both loads from Baldwin County, owned by Corte Brothers, of Loxley.

■

The annual meeting of the Alabama Aberdeen-Angus Breeders' Association was held April 25th during the Southern Regional Show and Sale. Julio Corte, of Loxley, was re-elected president with G. C. Passmore, of Montgomery, named vice-president, and Mack Maples, of Elkmont, was re-elected secretary-treasurer. Plans were discussed for a spring sale in North Alabama as well as the Montgomery Sale.

■

The directors of the Southeastern Aberdeen-Angus Breeders' Association held a short meeting on April 21st in Atlanta, with Frank Richards as their guest. Plans were discussed for their 1950 sales and they decided to hold one sale in Atlanta, Georgia, with the possibility of having a second sale in Nashville, Tennessee, depending on available facilities.—W. B. McSPADDEN.

**NEW MEMBERS FOR THE MONTH OF MARCH 1949, 1-31 INCLUSIVE**

**ALABAMA**—Brubill Farm, Box 187, Athens (William B. Young); Justamere Farm, Boligee, (W. P. Breen); A. T. Hodges, Box 83, Hamilton.

**ARKANSAS**—R. E. Jackson, Farmington; Harry C. Brown, Leslie.

**CALIFORNIA**—Charles H. Collier, Box 513, Chico; Henry Frey, Jr., Clements; Harry H. Cook, Route 2, Box 36, Healsburg; Richard S. Waibel, Box 1290, Merced; Carl F. Roberts, Box 68, Mission San Jose; Thayer S. & Julia E. Palmer, Route 1, Box 400, Reedley; LeRoy J. & Delma B. Miller, Box 1333, Sacramento; Albert C. Wagner, 345 Folsom St., San Francisco; Ivan R. and/or Genevieve Lehman, Box 57A, Shingle; W. L. Clink, Route 2, Box 220, Tulelake.

**COLORADO**—Floyd Grimm, Campo; Alexander C. Kirk, Box 1, Florissant; F. X. Wathen & Son, Rocky Ford.

**GEORGIA**—Johnson Farms, 712 N. Main St., Boxley; R. F. Hardeman Livestock Farm, Juniper; Fred Darnell, Route 1, Rabun Gap.

**IDAHO**—Carl H. Cantonwin, Hayden Lake, (Avondale Lake Farm); Walter T. Weaver, Leonore; McGregor & Storey, Lewiston.

**ILLINOIS**—Elbert F. Richmond, Armington; Wayne Shoopman & Harm Herren, Augusta; Louis Klotz & Son, Route 2, Belleville; Barney Lager & Son, 110 W. Church Street, Benton; Edwin L. Williams, Carlock; W. R. Harryman, Jr., Charleston; George Hargrove, Route 1, Equality; R. W. Johnson & Son, Forest City; Kenneth & Martin Lamont, Grayville; Joe Angstman & Son, Kempton; William Pelton, Littleton; Arthur Currie, Loda; Fred H. Cox, Louisville; Armour Hovious & Son, Route 2, Mattoon; Cecil Whiteside & Sons, Milan; Robert W. Drake, Niantic; Neva Lou Larimore, Plainville; Jesse McDermith & Sons, Rosamond; Frank W. Meacham, Route 1, Roseville; D. E. Paisley, Rushville; Joseph Peter Wilhelm, Tolono; Roy Kromm & Son, West Brooklyn.

**INDIANA**—Gross & Giese, Ambia; Cook & Wiseman, Route 2, Box 139, Centerville; Volley Downing & Sons, Route 1, Clarks Hill; Carl E. Patrick, Cloverdale; Weikel Acres, Route 11, California Rd., Ft. Wayne; Mr. & Mrs. Gilbert Banta, Route 1, Fountain City; Mrs. Paul G. Moffett, Route 2, Box 458, Indianapolis; Joseph W. Pearcy & Sons, Route 5, Martinsville.

**IOWA**—Charlie Davis, Route 2, Anamosa; Roger J. Shaff, Camanche; L. D. Dudley, Chapin; John A. Rausch & Albert Henke, Clarinda; Arnold W. Petersen, Correctionville; George Guge, Estherville; James K. Smith, Lamoni; M. R. McNaughton & Sons, Lawton; Hugh B. Wyant, Leon; William Joseph McEniry, Melrose; W. H. & Harry Bunnell, Montezuma; Donald A. Seater, Northwood; Robert W. Seater, Northwood; Wil-Jan Farm, Norwalk (William J. Sellers); Arnold J. Driscoll, Olin; John M. Owens, Palo; John P. Sullivan, Parnell; William I. Ellis, Wallingford; Foster Brothers, Washington.

**KANSAS**—Lloyd Hahn, Almena; Gilbert Hensley, Box 297, Burrton; Lee Allen, Cunningham; Twin Pine Farm, Everest; Howard Dillman, Halstead; Warren J. King, Hiattville; Naiman Angus Ranch, Leoti (Ernest Naiman); Henry Guttridge & Son, Route 3, Liberal; Ancell & Saenger, Lincoln; Hugh A. Blodgett, Route 1, Manhattan; Cecil E. Pike, Minneola; Frederick Wood, Route 3, Ottawa; G & R Angus Farm, Route 2, Pittsburg; J. Frank Cox & Sons, Richmond; John Fuller, Route 3, Russell; Earl R. Keesling, Sylvia; James W. Costin, Route 6, Wichita.

**KENTUCKY**—W. G. P. Ledford, Carlisle; Russell Mears, Route 3, Horse Cave; H. B. Walters & Son, Route 2, Lexington; Charles C. Lawhorn, Route 2, Liberty; Robert L. Butterworth, Mayfield; Mrs. J. H. Dause, Nancy.

**LOUISIANA**—Rivers Y. Nesom, Hammond.

**MARYLAND**—William B. Dorsey, Sykesville.

**MASSACHUSETTS**—Mr. & Mrs. Paul Winkler, Route 3, Amherst.

**MICHIGAN**—Clarence & Victor Wyant, Berrien Center; John H. Zinnecker, Cass City (Wil-Kay Farm); Feirick Farms, Cassopolis (George Feirick); William Strasler, Cooks; Arthur T. Nielsen & Son, Route 1, Rockford.

**MINNESOTA**—Roy G. Halstenson, Canby; Edwin C. Gunkel, Dent.

**MISSISSIPPI**—Long Brothers, Route 2, Greenwood; Herman R. Crowder, Jr., 711 Grand Ave., Yazoo City.

**MISSOURI**—Lucas C. Wall, Route 4, Advance; O. D. Riley, Route 2, Clark; H. H. & Susie W. Buescher, 207 S. Glenwood, Columbia; J. R. Koch, Creighton; W. H. Beal, Doniphan; Glenn Sprang, Green Castle; Andy Mead & Son, Higbee; Leonard Carney, Route 3, Kennett; Christopher & Dillard, Laddonia; Charles A. Gibson, Lucerne; James A. & Bertha H. Lay, McCredie; Solomon Angus Farm, Marshall; William S. & Alice Stockman, Mercer; Aubrey Kite & Son, Odessa; Allen H. Brain, 2220 E. High St., Springfield; Crystal Creek Farm, St. Charles (William H. Schoene); H. R. Peters, St. Peters; Dale Morrison, Tecumseh; Freeman Howell, Union Star; Hardin Spires, Route 2, Wellsville.

**MONTANA**—J. E. Bowen, Livingston; Rudolph Wegner, Rothiemay.

**NEBRASKA**—Elvin Peterson, Bertrand; Jack Kidd's Farm, McCook (J. R. Kidd); Roland Miller & Son, Middlebranch; Don Rodewald, Stapleton; C. H. & L. L. Miller, Unadilla.

**NEW JERSEY**—Woodside Farm, Oakhurst (Milton Erlanger).

**NEW MEXICO**—Quinnie M. Flint, Bard.

(Please turn to page 66-D

# Is Sterility becoming more prevalent in Pure Bred Beef Herds?

THIS writer is convinced that sterility in both bulls and females has become more noticeable in registered beef cattle in recent years. It perhaps presents more of a problem with bulls than with females. At least the ability of a bull to reproduce is of much greater importance in most instances than in the case of a female who, at best, is not expected to produce more than one calf during a year. As a rule there is also a great deal more involved in the purchase of a prospective herd sire, the majority of which have never had an opportunity to prove their powers of reproduction.

The great majority of bulls sold for breeding purposes are young and untried. Obviously it would be impractical for a breeder to test by actual service all of the young bulls which he sells to prove their fertility. He, therefore, sells them in good faith on the assumption that they are all right in this respect and, of course, the majority of them are, and these are satisfactory to both buyer and seller. The ones that prove otherwise, however, and as has been stated I believe these are on the increase, can cause a lot of trouble for both the seller and the buyer.

In the United States and Canada it has long been customary for the seller to guarantee animals of breeding age, both bulls and females, to be producers and in case they do not prove to be breeders in the hands of those who buy them, several methods of adjustment are used. The most common one is to have the animal in question returned to the farm of the seller in as good condition physically as when it left there. The seller having the privilege of trying the animal in his herd for six months at the end of which time, if it proves to be a breeder, it is returned to the buyer at his expense. In case the seller is not successful in proving that the animal is a breeder he must either refund the purchase price or replace the barren animal with one of equal value. This procedure, however, is costly to both the buyer and the seller regardless of the final results because the buyer has, no doubt, lost at least part of a calf crop in addition to transportation and feed costs. The seller suffers the inconvenience of taking care of the animal for another six months and is out of pocket for the amount of feed consumed for that time. The purchaser, of course, is the heavier loser of the two. It seems to be an accepted custom, however, for the purchaser of any article, whether it be animate or inanimate, to assume the greater part of the risk of the purchase proving satisfactory. In the buying and selling of live stock, however, between conscientious and fair minded people, a mutually satisfactory adjustment is usually arrived at in the case of barren animals, however costly it may be to each one involved. In most cases this is accomplished without resort to the trial period for a presumably infertile animal by allowing the purchaser to sell the animal for beef and return the proceeds of such a sale to the seller and receive from the seller another animal of equal value or the return of his original purchase price.

This plan can result in an extremely costly experience for the seller in the case of present day high priced animals. As an example, the recent widely publicized return of thirty-seven thousand dollars by a Hereford breeder to the purchaser of a bull which proved to be sterile despite every known scientific remedy being used to restore his fertility.

In some countries purchasers are not as well protected against loss through purchase of sterile animals as in our own country. In some of these countries the buyer assumes all the risks which is quite a gamble in the case of extremely high priced animals.

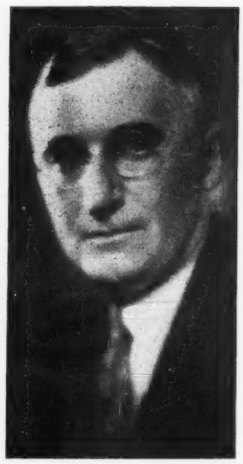

Otto V. Bowles

Lifetime Breeder, Showman, Judge

If sterility is on the increase, as I believe it is, it is worthwhile to examine some of the reasons and also some natural practices that can be used to alleviate this evil as well as some of the artificial remedies which can be used to restore the fertility of animals which have for one reason or another become sterile, remedies which unfortunately are not one hundred percent effective.

I am convinced that a great deal of sterility in beef animals is caused from dietary deficiencies which consist of undernourishment, over feeding or the wrong kind of feeds, putting the most blame on over feeding. Insufficient exercise and lack of a proper amount of green feed are also contributing factors to infertility in breeding animals.

Heredity, no doubt, has some influence on sterility, one evidence of which is the under development of the sexual organs. One guide that a buyer may use in selecting breeding animals, particularly bulls, from the standpoint of fertility, is to note the development of the sexual organs and to guard against what might be termed secondary sexual characteristics in a bull as indicated by a small feminine head, shallow and narrow neck and undeveloped forequarters. In other words, a bull lacking in masculinity is more apt to be sterile than his more rugged brother.

Improper functioning of certain glands also contributes to sterility but such maladjustments can not, of course, be detected by the eye. In recent months I have also heard rumors that vaccination of bulls for Bang's disease may contribute to sterility although I do not think this is so far an established fact. It is something, however, that veterinary science should determine at the earliest possible date. It could be possible, as in some other instances, that one scientific remedy has caused another difficulty. I hope that this will not be found to be true in the case of vaccinated bulls for Bang's disease.

In my opinion more sterile animals are the result of the wrong kind of environment than hereditary maladjustments. If these conclusions are correct and sterility has increased in beef herds in recent years it is quite understandable that this condition has been brought about largely by over feeding, unbalanced feeding and lack of exercise, putting the most blame on overfeeding and insufficient exercise. Breeders who have been in the business as long as I have will agree with me, I am sure, when I say that breeding animals are more highly fitted for sale purposes today than they were twenty-five years ago. A majority of the cattle which go through public auctions today, and even those sold at private treaty, are pushed to the limit with highly concentrated feeds from the time they are born until they are sold. Many of them have access to very little, if any, pasture or other conditions which promote vigor and stamina.

This highly specialized fitting program can not fail to have a deteriorating effect on the general constitution of the animal subjected to it. And it is only natural that the reproductive organs would suffer their share of whatever deterioration takes place in constitutional vigor.

The practice of the high fitting of sale animals is costly from several standpoints. The feed and labor involved is no small item under present costs. And the fact that the high condition under which the animal is sold is soon lost in most cases after it goes into the hands of the new owner makes the high conditioning of sale animals all the more unbusinesslike. But as nearly everyone is doing it now the breeder who tries to sell his animals in just good breeding condition is placed under a handicap when in competition with the highly finished product.

When I was young in the business it was unusual for a public sale offering to consist entirely of highly fitted animals. There was, of course, an occasional fitted show animal sold but the far greater majority of the offering in most public sales consisted of animals in ordinary breeding condition with the result that they went into the hands of their new owners best suited to give good results as producers. And there was little likelihood that they would prove to be disappointing individually because they were not sold with a thick layer of fat to cover up any defects which, in their natural condition would show.

Fortunately, there are possibilities of restoring the fertility of animals which are barren as a result of a wrong environment or what might properly be considered artificial handling methods. For example, bulls which are sterile because of having been overfed may be made to breed by a judicious cooling out process on good pasture with plenty of exercise, something which can best be accomplished by turning the bull in the pasture with the cows he is expected to serve. It is not wise, however, to turn a highly fitted bull out to rough it without a gradual let down. Much damage can be done by too drastic and too sudden a reduction in flesh. It is, therefore, prduent to give such a bull some grain each day until such time as he has been moderately reduced to a satisfactory breeding form.

There are artificial remedies which can also be used to good effect in many instances such as wheat germ oil, ascorbic acid and only recently an even more effective remedy has been discovered, the hormone known as Corionic Gonaditropic. All

(Please turn to page 72

# Sanders History of Aberdeen-Angus

(Continued from page 56-K—April Issue)

each fall is a breeders' show of calves and yearlings. It is not a show of highly fitted animals, but rather a show of well developed young things. Breeders are encouraged to creep-feed their calves while still on the cows and develop the calves to the best advantage. A competent judge places the cattle and gives reasons. He is asked to place the classes from the viewpoint of breeding rather than the show angle. In other words education is the basis of the show.

At least two of the older Maryland herds are still being carried on—that of the Shermans on the eastern Shore and the Chartley herd of the Shirleys, located in the historic Carroll-of-Carrollton country.

---

The Chartley Farm herd at Reisterstown, Maryland, owned by Major Jos. W. Shirley & Son was started at the end of 1927 and was one of the first herds established in the State of Maryland in recent years. Mr. Whitridge's herd in 1883 was the very first, but there have been few, if any, Aberdeen-Angus cattle in Maryland since that time until about 1928.

The first bull at Chartley Farms was Oatka King, a descendant of Plowman, purchased from W. A. Hawley & Son, Wyoming, New York. The females were of Rosemere breeding, purchased from Dorsey Forrest, of Warrenton, Virginia. Since that time the herd bulls have been El Quality, a son of Quality Marshall 3d, and Blue Quality of Chartley, son of El Quality. The Shirleys feed out a few good steers each year which are sent to Baltimore and New York. Showing has been limited to the Maryland State Fair and the Maryland Aberdeen-Angus Breeders' Show. More recent herd sires are Kiltie of Wickwire and Belarius of Wickwire, sons of Bemaster of Dalmeny. Through these sires Chartley Farms herd is injecting direct Scotch blood lines.

---

The Andelot Farms herd, under the management of W. Alan McGregor, was established in the spring of 1932 near Worton in Kent County, Maryland. These farms consist of approximately twenty-three hundred acres on the Eastern Shore of Chesapeake Bay. The herd now numbers six hundred head. The foundation stock was personally selected by Mr. McGregor from the leading herds of the country. Earl Marshall-Blackcap Revolution blood lines were favored and the majority of the herd is of this breeding. The medium size, deep, thick females in the Andelot pastures are distinguished for niceness of head and pronounced quality.

The original selections were made from the herds of Glencarnock Stock Farms of Canada, Hartley Stock Farm, of North Dakota, Wayland Hopley Farm, of Iowa, Strathmore Farms, of Iowa, and other leading herds. Later, a few selected individuals were purchased from the Rosemere herd and additional purchases were made from Glencarnock and Hartley. The Lofgren-McGregor herd at Ada, Minnesota, has also been heavily drawn upon during the past few years; in fact, almost all of their heifer production has gone to Andelot. During the building-up process of this herd, and this still applies, the demand for high class breeding stock has always exceeded the supply. It has, therefore, been necessary to bring in heifers and young bulls for resale. These have been selected principally from the same herds as the foundation stock and every effort has been made to keep the resale cattle of the same blood lines, type and quality as the Andelot cattle proper.

Andelot has been most successful in the promotion of Aberdeen-Angus interests not alone in Maryland, but throughout the east generally. The records show that this establishment is responsible for starting approximately ninety new herds of pure bred Aberdeen-Angus from 1933 to 1941. These new herds are mainly in Maryland, Pennsylvania and New Jersey, but sales have been made to all of the eastern and southeastern states. A notable exportation was made in the fall of 1937 when twenty choice females and four bulls were sold to President Trujillo, of Santo Domingo. Manager McGregor has, up to now, confined his showing to the Maryland State Fair and the Maryland Breeders' Show. At these shows a generous proportion of the prizes have been won by Andelot cattle, including the sweepstakes trophy four out of five times and the Maryland get-of-sire trophy once. This get-of-sire trophy has been won each year by a bull owned or sold by Andelot. The grand champion bull at both shows for the past three years has been won by a bull of Andelot breeding.

Of the stock bulls used, Revolution Blackcap is probably the greatest thus far. He was sired by the International grand champion, Revolution 7th, son of Blackcap Revolution. His dam, Blackcap Bess Glencarnock, was also by Blackcap Revolution. Revolution Blackcap was bred by H. O. Harrison who had purchased both his sire and dam from Glencarnock. He passed to C. J. Lofgren, of Ada, Minnesota (now Lofgren-McGregor Stock Farms) where he was in service for a number of years before being purchased for Andelot. He won the Maryland trophy for get-of-sire in 1937 and his son, Evilesco, won this same trophy in 1936 and 1938. Another son, Andelot Edictor, was grand champion bull of the 1938 Maryland State Fair and champion of Maryland in 1939. This bull's calves, together with the calves of his sons, have won a majority of the prizes at the two Maryland shows. Revolution Blackcap is the sire of a number of successful breeding bulls. Space does not permit mention of all these, but we should name a few as follows:

Revolution of Page 28th was selected by the New South Wales Government as, in their opinion, the best bull obtainable in America. He was the sire of Revolution Bowmaster, now in service at Andelot, that was grand champion of the 1947 Maryland State Fair and winner of the sweepstakes trophy the same year at the Maryland Breeders' Show. He also sired Blackcap Bessie 23d of Page that won in her class at the 1938 International and was International grand champion of 1939. Evilesco of Page, that was brought East by Andelot and sold to George K. Bailey, whose Wickwire herd is alluded to elsewhere. Evilesco has twice won the get-of-sire trophy and has sired many champions for Mr. Bailey. Junior Eric 3d of Page was purchased by Andelot and sold to Dean Bedford, of Fallston, Maryland. In Mr. Bedford's Fox Hill herd he sired a choice lot of calves and passed in 1939 to Myron Feurst, of Pine Plains, New York. A daughter was champion of the 1937 Maryland Sale and sold for $575.00. Steer calves sired by Junior Eric were grand champions of the 1937 Baltimore Live Stock Show and sold for $16.25 per cwt. These were fed out at Wilmae and came back to win the championship in the fat division in 1938. Andelot Pride Lad, senior herd sire at Blakeford Farms, is siring a lot of good calves, including prominent prize winners.

A second notable sire at Andelot, Glencarnock Buxton, was by Earl Eric Glencarnock 3d, that was sired by Edward Glencarnock, by Blackcap Revolution, out of Eblinette McGregor, by Blackcap Revolution. His dam is also by Blackcap Revolution and his second dam is imported Badenoch Maid, who, by the way, was foundress of the famous Glencarnock strain known as the Buxom Maids. Glencarnock Buxton has been a sire of uniformly good calves. Almost every herd in Maryland can boast of daughters of Buxton among their very best, and many of these herds are headed by sons of Glencarnock Buxton. Andelot Prince Quality heads the Cold Saturday herd where he went after winning the Maryland grand championship. Andelot Black Joe, another grand champion son of Glencarnock Buxton heads the Wilmae herd. Still another son heads the Pennsylvania State College herd.

Black Lad of Sabin, a Maryland champion in his own right and sire of four Maryland State champions, is a son of Imported Evaxus of Ballindalloch, out of a Rosemere cow, by Meraman of Tierra Alta, the sire of Prizemere 9th. The get of Black Lad of Sabin are noted for their beautiful heads and quality. Also in service has been Revolution Bowmaster, a Maryland grand champion sired by Revolution of Page 28th, by Revolution Blackcap. Bowmaster's first calves are promising and the bull is being used heavily in the herd at the present time. Revolution Blackcap is now dead, but his great son, Andelot Edictor, carries on. Edictor was the Maryland champion of 1939 and went into heavy service in the herd. He is proving to be an outstanding sire and his calves are in great demand. In the fall of 1941 Andelot held their first public auction sale. This sale was held with Cremona Farm and was known as the Cremona-Andelot sale. Andelot's consignment featured heifers bred to Andelot Edictor and his son Andelot Midictor. The splendid average of $672.00 was made. Edictor's first daughter, sold bred to Midictor, brought an even $1000.00. The 1942 sale, to be held in September, will feature, as Andelot's consignment, sons and daughters of Edictor and heifers bred to him.

Andelot Midictor and Andelot Prideman 2d, both sons of Andelot Edictor, are now in service. This pair of young bulls are the thick, deep kind that is making Andelot famous.

Andelot Prince Quality, sold to Cold Saturday as a yearling, was purchased and brought back to the herd in 1941. Prince Quality had done a noble job in the Hackney herd and is being used heavily again at Andelot.

In the spring of 1941, at the dispersion of the famous Lonjac herd, Esquire of Bordulac was purchased and put into heavy service. Esquire is by the famous Hanna sire, Revolution of Page 43d, by Blackcap Revolution. His dam is an outstanding Elba cow, Elba 3d of Strathmore, by Revolution 81st, by Blackcap Revolution. Esquire had been in service at Lonjac where he proved himself as an exceptional sire.

From the above it will appear that this herd is proving a highly important factor in the growth of Aberdeen-Angus prestige and popularity in the Maryland-Virginia area. Maryland has now some one hundred and the Old Dominion a total of near two hundred active members in the national breed association.

(To be continued)

---

**ABERDEEN-ANGUS LIVE LONGEST**

# Over $40,000.00 in Futurity Premiums

## Will be Held the First Week in August

KEEP the first week in August open. For that will be the time of the 1949 American Aberdeen-Angus Breeders' Futurity. Exact time and place will be announced in the June JOURNAL.

For the 1949 Futurity a premium list of more than $40,000.00 will be available to those participating. One hundred and thirty breeders representing twenty-five states have sent in entries for the 1949 event. The prize list for which they will compete is the largest ever offered by any Aberdeen-Angus show in America.

Entry list break-down shows that 283 bulls have been nominated for the Futurity and 2,525 cows. This latter figure is a decrease from last year but indicates that breeders are becoming more selective. Further evidence of this is the fact that the number of calves kept eligible for 1949 is larger than a year ago—251 yearlings and 962 first payment calves.

Futurity directors wish to point out to breeders that calves must be kept eligible if they are to show next year as yearlings. They also announce that blanks have been sent out to all nominators, returnable by May 15th. Nominators not receiving blanks should get in touch with the Futurity secretary.

The decision as to the exact date, and location, of the 1949 show will be made at a meeting in the near future. The first week in August seems fairly certain as it is desired to hold the Futurity show before the opening of the state fair show season.

It is also probable that the same system of judging used last year will be employed in 1949. The general opinion was that it was one of the fairest yet devised. Three judges are used whose identity is not known until the show opens. Judges are alternated on classes with two working and the third judge acting as a referee in the case of sharp differences of opinion.

There definitely will be a sale in connection with this year's Futurity show, is the announcement of the directors. The sale committee is now busy on this event.

Last year's show will long be remembered by those who participated, or attended, as one of the greatest Doddie events ever staged. With the success of the first show breed history the 1949 Futurity should be even better—an event which no breed follower or nominator can afford to miss.

Following is the list of breeders and the number of cattle they have entered in the Futurity.

**THE FUTURITY OFFICERS—Officers and Directors of the American Aberdeen-Angus Breeders' Futurity: W. M. Barton, Buffalo. N. Y.; A. H. Spitzer, Pleasant Plains, Ill.; Joe Keefauver, Jonesboro, Tenn.; Frances Poindexter, Danville, Ky.; Jay P. Walker, Tulsa, Okla.; Robert E. Green, Oaktown, Ind.; J. B. McCorkle, Columbus, O.; and Freeman Keyes, Danville, Ky.**

## Nominations for the 1949 Futurity Show

| NOMINATOR | BULLS | COWS | YEAR-LINGS | CALVES ENTERED |
|---|---|---|---|---|
| **ALABAMA** | | | | |
| B. M. Conway, Lafayette | 1 | 4 | 0 | 0 |
| **CALIFORNIA** | | | | |
| Ferndale Ranch, Santa Paula | 4 | 31 | 6 | 0 |
| **CONNECTICUT** | | | | |
| Mole's Hill Farm, Sharon | 2 | 19 | 1 | 8 |
| **ILLINOIS** | | | | |
| F. M. Bradley, Avon | 3 | 25 | 4 | 13 |
| C. R. Baxter, Springfield | 1 | 10 | 0 | 0 |
| Castleloch Farm, Morton | 1 | 2 | 1 | 0 |
| B. A. Dye, Princeton | 1 | 40 | 12 | 12 |
| Forrest W. Lemons, Congerville | 0 | 0 | 1 | 0 |
| Virginia N. McCarl, Payson | 1 | 6 | 0 | 6 |
| J. C. McLean, Quincy | 2 | 12 | 3 | 5 |
| West Woodlawn Farms, Creston | 1 | 36 | 5 | 12 |
| Roth Farms, Gibson City | 1 | 6 | 0 | 0 |
| Rundles Farms, El Paso | 2 | 12 | 6 | 4 |
| Silver Birch Farms, Greenview | 1 | 9 | 0 | 9 |
| A. H. Spitzer, Jr., Pleasant Plains | 0 | 7 | 0 | 0 |
| J. Garrett Tolan Farms, Pleasant Plains | 4 | 61 | 5 | 26 |
| Voorhees Farm, Fairmont | 1 | 3 | 2 | 1 |
| Woodbarr Farm, Rockford | 3 | 13 | 2 | 10 |
| Wychwood Farm, Decatur | 1 | 6 | 1 | 3 |
| Total | 23 | 248 | 30 | 101 |

| NOMINATOR | BULLS | COWS | YEAR-LINGS | CALVES ENTERED |
|---|---|---|---|---|
| **INDIANA** | | | | |
| Commons and Swallow, Richmond | 1 | 10 | 0 | 7 |
| Greenacre Farm, Morocco | 3 | 20 | 2 | 11 |
| Greenmere Farm, Oaktown | 2 | 11 | 0 | 5 |
| L. C. Innis Farm, Milroy | 2 | 2 | 0 | 2 |
| Knoll View Farm, Peru | 1 | 12 | 0 | 9 |
| Springhaven Farms, Evansville | 2 | 20 | 1 | 6 |
| H. A. Thompson, Cortland | 1 | 10 | 0 | 6 |
| Total | 12 | 85 | 3 | 46 |
| **IOWA** | | | | |
| Buena Farm, Bussey | 1 | 4 | 0 | 3 |
| El-Jon Farms, Rose Hill | 2 | 26 | 4 | 13 |
| Maas Bros., Riverside | 1 | 15 | 0 | 0 |
| Rodger Stringfellow, Rose Hill | 0 | 3 | 0 | 2 |
| Garnett G. West & Sons, Altoona | 1 | 3 | 1 | 0 |
| Wilton Farms, Davenport | 6 | 19 | 2 | 11 |
| Total | 11 | 70 | 7 | 29 |
| **KANSAS** | | | | |
| Reed Stock Farm, Wichita | 3 | 10 | 0 | 0 |
| **KENTUCKY** | | | | |
| Annewood Farms, Goshen | 1 | 6 | 0 | 5 |
| E. D. Axton, Prospect | 1 | 15 | 3 | 0 |
| Bardsview Farm, Bardstown | 2 | 23 | 0 | 0 |
| George Bayard, Danville | 0 | 2 | 0 | 0 |
| Bound Brook Farm, Lexington | 1 | 5 | 0 | 0 |
| Bottorff Bros., Goshen | 1 | 3 | 0 | 3 |
| Burgess Hills Farm, Cynthiana | 2 | 12 | 0 | 0 |
| Julius G. Clark & Son, Lexington | 2 | 5 | 0 | 3 |
| A. E. Christian, Monticello | 1 | 4 | 0 | 0 |
| Dixie Stock Farms, Lancaster | 2 | 43 | 2 | 14 |
| Floyd Dievert, Danville | 1 | 5 | 0 | 0 |
| Elko Bell Farms, Frankfort | 1 | 11 | 0 | 0 |
| Floodland Farms, Stanley | 1 | 5 | 0 | 0 |
| French Broad Farms, Bowling Green | 1 | 58 | 15 | 21 |
| Glen Airy Farms, Versailles | 2 | 23 | 6 | 16 |
| Huggins and Thomas, Bowling Green | 1 | 16 | 0 | 0 |
| Lakeside Farm, Jeffersontown | 2 | 17 | 0 | 5 |
| Lard O'Goshen Farms, Goshen | 3 | 22 | 0 | 10 |
| Maple Grove Farm, New Hope | 0 | 5 | 1 | 0 |
| Hill Crest Farms, Winchester | 3 | 37 | 6 | 8 |
| Reverie Knoll Farms, Danville | 5 | 73 | 16 | 51 |
| Sherman Farms, Dry Ridge | 2 | 7 | 0 | 1 |
| H. W. Smith & Sons, Fonthill | 2 | 15 | 0 | 7 |
| Sylvan Hts. Farm, Owensboro | 1 | 5 | 0 | 0 |
| C. V. Whitney Farms, Lexington | 7 | 65 | 10 | 25 |
| E. S. Williams, Mill Springs | 1 | 12 | 0 | 6 |
| Total | 46 | 494 | 59 | 175 |
| **LOUISIANA** | | | | |
| Marydale Farm, St. Francisville | 4 | 37 | 0 | 22 |
| **MARYLAND** | | | | |
| Cold Saturday Farm, Finksburg | 4 | 24 | 5 | 8 |
| Glenangus Farm, Bel Air | 5 | 32 | 0 | 7 |
| Wilmae Farm, Monkton | 2 | 42 | 0 | 7 |
| Wye River Farm, Queenstown | 1 | 17 | 0 | 16 |
| Tyrconnel Farm, Knoxville | 0 | 1 | 0 | 0 |
| Total | 12 | 116 | 5 | 38 |
| **MICHIGAN** | | | | |
| Grand River Stock Farms, Webberville | 2 | 14 | 3 | 5 |
| Great Oaks Stock Farm, Rochester | 8 | 54 | 5 | 23 |
| Knobby Hills Farm, Milford | 1 | 19 | 0 | 8 |
| Pine Tree Farm, Cassopolis | 0 | 0 | 0 | 1 |
| Raona Farms, Williamston | 3 | 15 | 0 | 11 |
| Sun Valley Farms, Cassopolis | 2 | 12 | 2 | 4 |
| Vaughn Bros. | 2 | 11 | 0 | 8 |
| Wil-Son Bros. Farms | 1 | 18 | 6 | 7 |
| Witham Farms, Romeo | 4 | 26 | 2 | 16 |
| Total | 23 | 169 | 18 | 83 |
| **MISSOURI** | | | | |
| E. H. Anderson, Chillicothe | 1 | 6 | 0 | 3 |
| Lewis Anderson, Chillicothe | 1 | 8 | 0 | 0 |
| R. E. Bell, McCredie | 2 | 8 | 0 | 4 |
| Green Valley Farm, Liberty | 1 | 14 | 0 | 7 |
| Johnston Bros., Belton | 3 | 44 | 6 | 16 |
| Meier Angus Farms, Jackson | 1 | 7 | 1 | 3 |
| Oakland Farms, Kahoka | 1 | 4 | 0 | 3 |
| Oak Ridge Stock Farms, Columbia | 1 | 41 | 5 | 16 |
| Penney & James, Hamilton | 4 | 54 | 11 | 9 |
| Rogers Bros., Kirksville | 3 | 5 | 0 | 2 |
| Total | 18 | 191 | 23 | 63 |
| **NEW JERSEY** | | | | |
| H & L Farms, Marlboro | 2 | 5 | 0 | 0 |
| Mahrapo Farms, Mahwah | 6 | 52 | 7 | 28 |
| Shadow Isle Farms, Red Bank | 3 | 32 | 3 | 11 |
| Stone Hill Farm, Freehold | 1 | 8 | 0 | 2 |
| Sunnyside Farm, Red Bank | 2 | 11 | 0 | 6 |
| White Gates Farm, Flanders | 3 | 40 | 2 | 9 |
| Total | 17 | 148 | 12 | 56 |
| **NEW YORK** | | | | |
| Ankony Farm, Rhinebeck | 2 | 15 | 0 | 9 |
| Cochran Farm, North Salem | 3 | 22 | 5 | 9 |
| Bethel Farm, Inc., Pine Plains | 2 | 5 | 1 | 2 |
| Dal'Bairn Herd, Pine Plains | 2 | 6 | 2 | 4 |
| Fuerst Stock Farm, Pine Plains | 2 | 10 | 0 | 4 |
| Ess Kay Farm, East Aurora | 3 | 17 | 1 | 11 |
| Dee-L-Vee Farms, Eden | 3 | 7 | 0 | 8 |
| Rally Farms, Millbrook | 4 | 25 | 7 | 10 |
| Total | 21 | 107 | 16 | 57 |
| **NORTH CAROLINA** | | | | |
| Gillcrest Farm, Wake Forest | 2 | 8 | 2 | 5 |
| **OHIO** | | | | |
| Den-Mor Farms, Wilmington | 2 | 8 | 0 | 5 |
| E. Denslow Eversole, Basil | 0 | 2 | 0 | 1 |
| Jess Hagler & Sons, Bloomingburg | 2 | 14 | 2 | 1 |
| Marvin Hinton, Comm. Point | 1 | 1 | 0 | 1 |
| W. T. Shaw, Columbus | 1 | 12 | 0 | 2 |
| Sun-Blest Farms, Celina | 1 | 2 | 1 | 1 |
| Wayne Knolls Farm, Marshallville | 1 | 10 | 1 | 3 |
| Warner Grove Farms, Greenville | 4 | 21 | 0 | 11 |
| Total | 12 | 70 | 4 | 25 |
| **OKLAHOMA** | | | | |
| Angus Valley Farms, Tulsa | 10 | 141 | 13 | 53 |
| Earl W. Nelson, Lahoma | 1 | 8 | 0 | 0 |
| Oklahoma A & M, Stillwater | 1 | 16 | 3 | 3 |
| Sky Farm, Miami | 0 | 10 | 2 | 8 |
| Sunbeam Farms, Miami | 6 | 35 | 5 | 11 |
| Total | 18 | 210 | 23 | 75 |
| **PENNSYLVANIA** | | | | |
| Herbert Hills Farm, W. Chester | 1 | 3 | 0 | 0 |
| Nittany Farms, State College | 1 | 6 | 0 | 0 |
| Total | 2 | 9 | 0 | 0 |
| **SOUTH CAROLINA** | | | | |
| Brays Island, Yemassee | 4 | 26 | 6 | 0 |
| **TENNESSEE** | | | | |
| Hickory Cove Farms, Rogersville | 2 | 12 | 0 | 0 |
| Keefauver Bros., Jonesboro | 1 | 12 | 3 | 2 |
| Total | 3 | 24 | 3 | 2 |
| **TEXAS** | | | | |
| Jess B. Alford, Paris | 2 | 20 | 0 | 0 |
| Essar Ranch, San Antonio | 0 | 0 | 4 | 0 |
| Total | 2 | 20 | 4 | 0 |
| **VIRGINIA** | | | | |
| Amandale Farm, Upperville | 4 | 24 | 2 | 19 |
| Clark Ranch, Warrenton | 5 | 16 | 0 | 10 |
| Ellerslie, Charlottesville | 10 | 197 | 9 | 48 |
| Gilnockie Farm, Haywood | 1 | 4 | 2 | 3 |
| Kinloch Farm, Supply | 2 | 18 | 1 | 12 |
| Le Baron Farms, Warrenton | 8 | 86 | 12 | 40 |
| Old Elkton Farm, Forest | 3 | 31 | 1 | 13 |
| Total | 33 | 376 | 27 | 145 |
| **WEST VIRGINIA** | | | | |
| Greenbrier Stock Farm, Lewisburg | 4 | 20 | 2 | 13 |
| **WISCONSIN** | | | | |
| Walsh Bros., Beloit | 1 | 0 | 0 | 0 |
| Lakewood Farm, Mukwonago | 2 | 1 | 0 | 0 |
| Total | 3 | 1 | 0 | 0 |
| **WYOMING** | | | | |
| A Bar A Ranch, Encampment | 3 | 32 | 0 | 19 |
| **TOTALS** | **283** | **2525** | **251** | **962** |

## Wildwood

(Continued from page 42)

name one of his good offspring. "With Earl Marshall coming into prominence about this time it was decided that we should try and get one of his good sons," Sidney relates. "It was about this time that we had bought Pride Protest 6th, his International champion daughter, but we wanted a son. Earl Ryan had for sale Black Marshall 11th, who had won the International junior championship the year before. I went out to Iowa to look over the Earl Marshall sons. Well, I finally settled for a younger bull, a son of Earl Marshall. Again the question of family came up. This fellow was out of a Queen Mother dam, not too fancy a family in those days, but he took my eye as an individual."

So instead of $2,500.00 for Black Marshall 11th the Michigan man took home the fifteen month old bull, Quality Marshall. His price was $1,200.00 still quite a figure in a rather depressed period. But good bulls never have been cheap. That Quality Marshall went on to win the International grand championship for the Scripps herd in 1926 is a matter of history. It is also a matter of history that Black Marshall 11th also was destined to win the International purple. But Sidney Smith did not regret his choice. "Quality Marshall's only trouble was that he didn't live long enough." Used on daughters of Eirreboll of Bleaton and Edgar of Dalmeny Quality Marshall sired some great cattle.

In the 1920s and early 1930s the Wildwood herd was beset with about as many health problems as one herd owner would care to run into. In getting an accredited rating for T. B. and Bang's the Michigan herd has lost some great individuals. It was in the late 1920s that such great individuals as Pride Protest 6th, Barbara Mac 36th and Miss Burgess 6th, a daughter of Maid of Bummers, were lost in the test. A year or two later the herd was further reduced by relief demands. "Detroit was hard hit in the depression," Sidney relates, "and Mr. Scripps had heard of a fire station that was furnishing a hot meal a day for job seekers and their families. He offered to furnish part of the food—two head of cattle a week and twenty sheep. We also gave them a lot of potatoes." In all twenty-eight head of cattle out of the herd, 190 sheep and 1,800 bushels of potatoes were contributed by Wildwood. In the twenty-

(Please turn to page 73

# LAST MINUTE *flashes* FROM OUR WASHINGTON BUREAU

By JAY RICHTER

NOBODY in the nation's capital expects the government to be paying cattlemen support prices in the near future, but sentiment is growing for a standby program which could be used "if and when".

In defending his hotly-debated farm program, Agriculture Secretary Charles Brannan admitted he does not anticipate early need for "supporting the price of beef cattle". But beef is included on the list of ten commodities to which he would give priority in the expenditure of support funds.

The Secretary wants to support live stock through direct income payments to producers, allowing consumers the benefits afforded by an open market free to fall when supplies are ample.

Despite criticism of this payment method, there is strong congressional sentiment for giving it a "trial run" on hogs. Brannan is pushing for authority to make direct payments to hog producers this year if prices fall below the 1949 guaranteed support level of 90 per cent of parity.

If congress goes along, and hog prices fall below support levels, cattlemen will get a prevue of how such a program might work for beef.

Charges that extension of the support program to cover beef cattle would lead to government control over production are heatedly denied by Brannan. There would be no limitation on the number of live stock produced, he declares, but only on the number for which "production payments" could be collected.

Present plan calls for payments to be made to the man who markets the cattle, says Brannan. The producer would collect if he marketed direct; the feeder would collect if he marketed to the packer.

■

Live stock support levels, under the Brannan program, are pitched at a considerably higher level than for other commodities.

The government guarantee for most field crops would be approximately ninety per cent of present parity. Ninety per cent of present parity for beef is about $12.00 per hundredweight. Under the Brannan formula, beef supports would be approximately $17.00 per hundred.

According to provisions of present law, scheduled to take effect in 1950, government support would not be guaranteed for beef cattle.

Brannan thinks that priority for support funds should be given, not only to beef cattle, but also to lambs, hogs, chickens, eggs, and milk. Field crops on his priority list of ten commodities are wheat, corn, tobacco, and cotton.

The Secretary lambasts critics who charge that his farm program would cost $3 to $10 billion yearly.

"All of them assume a severe depression and low farm income," he declares. "I confess that I do not assume a depression. On the contrary, the whole proposal is designed to help avoid a depression by maintaining reasonable farm income."

His theory is that if farm income can be guaranteed at a comparatively high level, as outlined in his program, there won't be a depression, since farm prices historically lead all others downhill.

The Brannan plan has full approval of the White House which views it as a potent double-barreled weapon against both deflation and the GOP. The fact is that Administration thinking has shifted.

A year ago, when inflation was considered a major threat, President Truman and other Administration leaders came out in favor of flexible price supports at lower levels than present. Now, deflation is the big fear, and Democratic leaders see the Brannan program as a major weapon to combat it.

Democratic leaders on Capitol Hill don't count on winning approval of the Brannan plan this year. But they think chances are good for enacting most of it into law next years, especially if farm prices continue slipping.

■

Leaders of most of the major farm organizations are bitterly opposed to Brannan's high support recommendations.

"If price supports are to be used to guarantee farm income rather than as a protection against unreasonable price declines," charges Farm Bureau President Allan Kline, "it follows that the government must assume responsibility for determining what is a fair level of farm income."

Fact of the matter is that leaders of some of the farm groups are hopping mad at the Agriculture Secretary because he didn't give them "the pitch" on his program before its public release. They fear, as a result, that he may have put them on the spot with their grass roots membership.

They felt, based on conversations with the Secretary, that he was going to come out for lower-level, flexible supports, as they recommended. Brannan's strong contrary stand took them by complete surprise.

If farmers over the nation swing to the Brannan point of view, things are sure to get hot for some of the big wheels in the farm groups.

The Secretary wants trouble with the powerful farm organizations about the way he wants a fatal disease. But he may start swinging at the farm block, anyhow, if its leaders persist in opposing major features of his program.

His strategy might develop into an open appeal to the nation's farmers over the heads of their leaders. He has a lethal weapon to use in the state and county offices of the Production and Marketing Administration, formerly triple-A offices.

Most PMA leaders would like to take a crack at the Farm Bureau, anyhow. They feel that the farm organization, despite its denials, gave aid and comfort to Dewey forces prior to the last election.

Brannan probably would have the strong support of the Farmers Union. Strong backing for the Secretary also could be expected from consumer and labor groups.

Most congressional Republicans are strongly opposed to the Brannan plan, but many are being cautious in their opposition. They are deeply worried that the GOP will lose votes at the '50 elections because "we cannot offer as much."

Democrats, North and South, may be able to unite on the farm program. The provisions for high supports are favored by most Southerners, and consumer provisions are calculated to catch the vote of Northern Democrats.

■

Brannan's plans for direct payments to producers of perishable commodities, including live stock, is being harshly criticized by opponents.

They charge that such payments are a "consumer subsidy" which would be publicly labeled as an outright subsidy to farmers.

Brannan argues that a subsidy is a subsidy, no matter how it is parceled out, and that the public won't long stand for a support system which is based on artifical methods of keeping up consumer prices. He believes that direct payments to farmers will mean not only lower consumer prices, but also expanded consumption and outlets for farm production, especially of live stock.

Inside fact is that many critics of the program are miffed because they think Brannan's espousal of direct payments is an outright political steal. The support law passed last year by the GOP congress, and scheduled to take effect in 1950, also would permit support by direct payments to farmers.

The fight over direct payments. . . . whatever is said publicly. . . . is largely a political battle. Those openly opposing the idea probably won't go all-out in fighting it for fear of consumer kickbacks.

■

The Agriculture Department's idea for an ever-normal granary of grass and legume seeds has not worked out, say officials here, and U. S. live stock producers soon will be scraping the bottom of the seed barrel.

Reason is that the price of competing crops has been too high, comparatively speaking. The realistic view is that they will stay that way, at least through this year.

A survey is now under way by the USDA to determine carryover of grass and legume seed, but the results are a foregone conclusion. The situation will be tight in practically everything except red clover.

—o—

## OHIO BREEDERS ELECT OFFICERS FOR '49

At the annual meeting of the Ohio Aberdeen-Angus Breeders' Association held March 24th at Columbus, E. E. Greiner, of Springfield, was re-elected president. Harold Etling, of Marshallville, was named vice-president and J. B. McCorkle, of Columbus, was re-elected as secretary-treasurer.

Earl Burson, of Carey, and Dan T. Warner, of Dayton, were named to the board of directors. Other directors, serving unexpired terms, are L. G. Purmort, of Van Wert; Jos. R. Thompson, East Liverpool; and W. T. Shaw, of Columbus.

# *The* Chicago Market *Trends*

By ROBERT V. SKAU

IF you sold a load of cattle around the first of March that had been fed for about 120 days and then shipped a comparable load five weeks later and another load four weeks later, I'll venture to say that there wouldn't be over a 25c per hundred difference in the selling price of the three loads. It is probable that the last load might have sold just a little the lowest of the three for the market has worked off slightly. But when you consider that prices have made only minor changes in the last sixty days it would indicate that supply and demand during that time has been very well matched. Barring the period during OPA days when prices were pegged it has been many years since the market has held on such a steady keel for so long a time. But guesses are that we are not going to have steady going for the rest of the summer because there are things developing that may change the price pattern to some extent.

When you consider the cattle market of the future it is very important to look further than just into that branch of the trade. Hogs have got to be considered first, and then take a look at the business barometer. Looks shakey, doesn't it? Yes, it looks that way to a lot of people. And it doesn't only look that way because people are talking about conditions; it's that way because there really are things in the making that could upset the apple cart.

Let's look at this hog situation first. Last fall's pig crop is now coming to market in a big way and the supply shows very clearly that farrowings at that time were somewhat heavier than a year earlier. The more Eastern markets got the first shot of the light hogs and numbers were heavy enough to break price levels quite sharply. Now the number is gaining at the northern points and with the market gradually working lower there is no telling just how far it will dip. Most feel that it will hover just above the support level during the peak marketing period.

At the present time there is a top of around $18.00 for hogs at the major market points while the average selling price is generally closer to the $17.00 mark. At the same time the average price of beef steers on the Chicago market is around $23.50 and has been that way for a long time. This is too much of a price spread between cattle and hogs and either the cattle have got to move down or hogs move up. The logical thing would be to have cattle dip lower. In other words the pressure of low price hogs and pork could work against this cattle market during the next sixty days. Chances are that we will lose somewhere between ten and fifteen per cent from present levels before the market turns for the better which will be after the bulk of the hog run is out of the way for the summer period. There generally is a higher turn at some point in the summer and it appears very likely that we will have that upturn again this year. Estimates are that the market will rebound by ten or fifteen per cent before the fall season sets in.

You want me to stick my neck out a little more? All right, here's my guess for the latter part of the year. I didn't just sit down and pull this guess out of a hat. Instead, it is the combined opinion of farmers, commission men, packers and market analysts, and they agree that prices for cattle for the final quarter of this year will be the lowest since OPA days. That doesn't mean that they are going to pieces completely, but it looks like prices are going to be somewhat lower than they are now.

Here is the reasoning behind these prospects for lower prices. The number of cattle on feed is large, and as yet we have had no big numbers marketed this year. Inspected slaughter in the first quarter is up only a little from the same time last year and it appears very likely that a good gain in numbers could be had toward the end of this new quarter as well as for the latter half of the year. A good share of these cattle would be moving at the time that hog numbers would be gaining and the prospective meat tonnage could prove to be enough to shake the price level quite sharply.

And don't let anyone tell you that hog numbers aren't going to be large. A private survey of some 50,000 farmers in the Corn Belt showed that the increase in hog numbers this spring might exceed the 1948 total by fully twenty per cent. Add this to about twenty per cent more cattle on feed and you've got a big tonnage of meat to be consumed. This meat is going to come at a time when business conditions promise to be somewhat slower than they have been since the war and when the national income is expected to be at a decidedly lower level.

No, it doesn't look good from where we are sitting. But by no means are we anyone to sell this country short. We can have a good, high rate of employment and good income without such outlandish prices as we had just after the war had ended. Big business feels that way too, and they don't care what side of the fence you are on when it comes to politics, and they don't care what kind of politics might be ruling in Washington, D. C.

Now while we have had very little direct motion in the cattle market during the month just closed the trade always appeared to have a rather unsettled feeling. If the runs showed just a five or ten per cent increase buyers were out to beat prices down. They never were able to get off any sizable sum because with just a small decline in numbers the selling side held out for firmer rates and pushed prices higher. And so it's been more or less of a see-saw battle at all times with the supply dictating the price trend.

The big supply of corn on farms over the winter has helped quality a great deal and has been instrumental in making for good quality of cattle offerings. Ordinarily there are a lot of cattle marketed that have had nothing but silage for a winter ration. But these medium quality cattle that went out last fall not only ate the green stuff but had a lot of corn included in their ration. Hence, there have been very few cattle, regardless of their breeding, that have come back with only a slip of finish. Even the dairy bred stock shows that it has been well fed during the winter period.

Generally speaking, the bulk of the fed steers and yearlings have been selling in a narrow spread of from $22.50 to $26.00 while only an occasional load has had enough merit to sell at $27.00 and better. When numbers were exceptionally light and demand fairly good it was possible to sell a few odd loads above $28.00. The extreme high for the month on the Chicago market hit $31.00, paid around mid-month for a load of long yearling type Aberdeen-Angus steers from the feed lot of the Schmidt Brothers, Aberdeen-Angus show cattle feeders from Delmar, Iowa. The next highest price was $30.00, and there were two loads of Blacks able to sell at this mark. Both came from the feedlot of Tilden Burg, Sciota, Illinois.

A fair run of heifers was offered during the first part of the month, but in the final two weeks numbers were down sharply. When supplies did drop off quotations firmed up and most of this class of cattle were selling pretty well in line with steers.

There continued to be quite a spread between the yearlings and heavier cattle. At times it amounted to $3.00 to $5 with stock weighing under 1100 pounds outselling those weighing 1450 pounds or better. It just seems like the day of heavier cattle is gone for at no time was the buying side really active on the bigger stock.

Other classes of cattle sold well. Cows and bulls were extremely scarce and prices for top grades were fairly close to quotations on good grading steers and yearlings. With the sausage season at hand there was a broad call for all thin cattle so that boning stock sold actively at firm prices. Vealers fluctuated some. Prices declined when demand narrowed up prior to Easter, but strength crept in later and the loss for the month is small. Ordinarily we see quite a break in prices during April when early dropped calves and vealers come in, but it appears that the urge to sell is not as great as it was a year ago when milk prices were higher.

The stocker and feeder market has been quite a puzzle. Potential demand is broad, but buyers and sellers were at odds on prices and this limited the movement to feedlots. It was still possible to sell choice yearlings and calves at $26.00 to $29.00 near the end of the month, but there were few takers. Most farmers who wanted thin stock would buy only if prices were lowered around $10.00 per cwt. However, thin cattle offerings were too small to permit any major break in prices.

## Aberdeen-Angus Market Toppers at Chicago During April, 1949

| | | |
|---|---|---|
| April 4 | Tilden Burg, Sciota, Illinois | 17-1086—$30.00 |
| April 5 | Bohne Hansen, Charlotte, Iowa | 18-1377—$28.00 |
| April 6 | Tilden Burg, Sciota, Illinois | 16-1126—$30.00 |
| April 11 | Schmidt Bros., Delmar, Iowa | 17-1103—$31.00 |
| April 12 | R. Howell, Otterbein, Indiana | 23-1056—$27.50 |
| April 20 | Bohne Hansen, Charlotte, Iowa | 20-1295—$28.25 |

# EDITORIAL

**BIBLE THOUGHT—**

And Jesus said unto them, if ye have faith as a grain of mustard seed, ye shall say unto this mountain, Remove hence to yonder place; and it shall remove: and nothing shall be impossible unto you.—St. Matthew 18:20.

## Building

Building a breed on a solid foundation is a big job. Commensurate with the ability of those who follow the "Black Flag". In the last thirty years Aberdeen-Angus cattle in America have advanced faster than any contemporary beef breed of cattle. This is due largely to the integrity and the far-sightedness of the ever increasing number of men and women engaged in the production of better beef for the American as well as foreign table.

The Aberdeen-Angus breeders of America are to be congratulated for their achievement. Our National Association has been well officered. Our breeders have been alert and accepted every opportunity to make progress. Greater stress has within the last decade or more been placed upon the type, quality, character of the bulls used in the major portion of our breeding herds. The result is inspiring.

**Local, state, district** associations have been very active during the last few years—holding auction sales, conducting tours, type demonstrations, judging contest, etc., in their endeavor to publicize their cattle within their own jurisdiction. All this has helped materially in bringing the Doddies forward, and fixing their good qualities in the minds of the public.

The outstanding essentials in the breeding business are first good breeding, secondly properly conditioned animals that will make their own appeal to prospective buyers, and last and by no means least good merchandising if the producer is to gain the full advantage of his accomplishments in the way of improvement in his cattle.

Speaking of publicity as a means leading to satisfactory merchandising the JOURNAL wishes to quote a recent editorial in the American Hereford Journal covering this phase of the industry:

---

"A visitor the other day brought up the matter of marketing registered Herefords. There is a great contrast, he said, in the aggressiveness, or lack of it, with which selling plans are laid out and carried through in one area as compared with another. Cattle of similar quality, bloodlines and flesh, and presented under similar conditions, frequently sell at one point from 25 to 50 percent higher than at another.

"What does that situation reflect? Primarily a narrowness of vision on the part of the management of the lower-averaging sale. In some instances, there are supplementary contributing factors, but in the main even these can be largely overcome if vigor and vision are appropriately applied to the problem.

"As our visitor brought out in his remarks, there are two markets for every registered Hereford sale—the actual and the potential. The actual market consists of neighboring farmers and stockmen, the men who live in the sale's vicinity and who will attend as a matter of course, whether the event is appropriately publicized or not. In the main, these men make their purchases on a price basis, and when their limit is reached they stop bidding. Men who offer the higher-quality cattle to a crowd of this kind—and this is particularly applicable in consignment sales—must expect to sacrifice them in comparison to the prices paid for less desirable stock. Why? Because a local crowd in most instances will pay just about so much, and no more, regardless of quality.

"The sales which really make good are those which take advantage of the potential market which exists for the good cattle presented in every auction. That potential market is nation-wide, and the owners and sale managers who take advantage of it in laying their auction plans are those who gain wide renown among their fellows for their astuteness. They are men whose vision is not restricted by the encircling hills, but who can foresee with accuracy the potential buying interest of breeders and ranchers whose herds may be located far beyond those hills.

"It doesn't seem to matter much whether the sale is one from a 'name' herd, or a consignment sale of good average breeding stock or range bulls, the 'potential' buyers from beyond the sellers' own back yard are the ones who make the difference between just a sale and a successful sale. Example after example will come to mind of sales from prominent herds which have distributed cattle to buyers from 10 to 25 states. In those events the potential buyers contended for ownership against each other, as well as against neighboring stockmen, with results that are well known.

"Less spectacular are the results in other instances, but just as effective in getting the job done for the sellers. In a recent range bull sale which was accorded the publicity it deserved, a 'potential' buyer from a distant point, a good commercial Hereford cattleman and long-time Hereford Journal reader, showed up and bought 10 head of good bulls. It was not only his purchases that counted in the final tally but also the influence of his presence and bidding on other prospective purchasers.

"Such 'key' buyers, can, and do, 'make' sales. Not long ago a well-publicized sale from an average midwest herd drew a potential buyer from the deep Southeast. He bought between a third and a half of the offering, and he contributed immeasurably to the prices brought by the ones he didn't buy. The only seller who draws those key bidders from beyond the hills is the one with vision enough to know they are there—and who then sets out to definitely locate them and urge their presence on sale day.

"Occasionally a sale succeeds despite the handicap of lack of vision on the part of the seller or sale manager. When it does, it simply goes to prove how shortsighted he was in making his plans, or how little faith he had in the quality of the cattle being sold. For if a local crowd pays a fairly acceptable price for an offering, it is perfectly obvious that discriminating potential buyers from a wider area would have paid even better prices.

"Can the average breeder afford indefinitely to sacrifice those extra dollars for any reason whatsoever when he is producing a product that legitimately deserves them? Even though it may be popular today in some circles, there seems no very sound reason why any Hereford breeder should, or should be expected to, indefinitely subsidize his neighbors through failure to let potential buyers from more distant points know about the sale and the opportunities it offers them."

---

Your own breed paper supplies the means for reaching that potential buying power interested in establishing top foundation herds, or strengthening their present holdings. No other publication can supply a 100% coverage. The forthcoming Anniversary issue, August 15th, will give every breeder in the land an opportunity to feature his herd and his herd bulls by presenting them to JOURNAL readers.

Our advertising staff is qualified to prepare your displays attractively and at the same time present facts forcibly—that has been our part of the promotional program for thirty years. Our artist can prepare anything special in design that you may desire. Just tell us what you want and we will do the rest.

—o—

## 1909 or 1949?

A letter from a newer breeder reports unusually good demand for his cattle. Sales have been made recently to go into many sections of the country. Most of his customers have been newer men who noticed his advertising in the JOURNAL. Says the man who is making the sales record: "If you have good cattle and good blood lines, AND TELL PEOPLE WHAT YOU HAVE BY ADVERTISING, your cattle will sell satisfactorily."

Vast changes have taken place in the Aberdeen-Angus business since the early days of the century. The time was, say in 1909, when herds were known largely by personal contact and word of mouth advertising. There were a relatively few men, in a few localities, who had breeding stock for sale. These were the horse and buggy days of our business.

All this has changed. New Aberdeen-Angus breeders are being added at the rate of 1,500 a year. This has been going on for several years. Instead of a few men, in a few states seeking cattle, demand is nationwide—a forty-eight state proposition. Today merchandising cattle is as important a part of the business as breeding and feeding. Obviously it is an impossibility to personally contact all but a very small percentage of these new breeders seeking foundation stock.

The man today who is selling these new men, and getting full value for his product, is the breeder whose regular advertising has made his name and his cattle known to this vast buying audience. He does not have to depend on limited local demand. He is using 1949 cattle merchandising methods.

Fred Hahne

# Le Baron Farm

## Warrenton, Virginia

Expresses its appreciation to the bidders and the buyers at its Sale of May 7th . . . We feel sure that the buyers of the Epponians will attend Our next Epponians Parade because we are confident that the Bulls, Cows, and Heifers you purchase will give a good account of themselves.

LEON and YVONNE COTNAREANU, *Owners*
DAVE SUTHERLAND, *Manager*

*We Must Have Your*

# Space Reservation

## By July 5th

*Unless*

**You have a regular monthly space reserved and do not plan to increase the size of your display.**

*For the*

# 30th Anniversary Number

**Published August 15th, 1949**

## Complete Copy by July 15th, 1949

### *Rates*

**Our regular rates of $5.00 per column inch will apply. Full pages at $150.00, extra color at $50.00 per color per insertion. Half pages at $75.00; 1/3 pages at $50.00. Straight Sale advertising, that is for a public auction is NOT subject to any discount, and space used under the full page rate sells for more per inch. Information on request. We will mail more than 15,000 copies of the AUGUST 1949 Issue. Despite the greatly increased circulation, the 27% increase since 1946 of paper costs, an equal percentage of increase in labor costs and travelling expense, the JOURNAL is still trying to avoid an increase in advertising rates.**

### *Contracts*

**Any breeder wishing to contract for space for twelve consecutive issues and prepay the charges for the twelve months' space costs can save 10% or $10.00 on every hundred for which he con tracts. Write for particulars.**

*Address*

# The Aberdeen-Angus Journal

**WEBSTER CITY, IOWA**

# Tuesday, Sept. 13

Will be

## Herd Improvement Time!

### Because

*It will afford an opportunity to improve your herd with*

**Bandolier-Bardolier Outcrossing**

## By Looking at the Records

You will find that 3 out of 6 FIRST Prize Winning Females at the 1948 International were BARDOLIER or BANDOLIER Bred. Also, the GRAND CHAMPION at the 1948 FUTURITY was BARDOLIER bred. These are not all—only a few examples, for Bandolier-Bardolier bred cattle are frequently the winners in the major shows all over the land.

If BANDOLIER or BARDOLIER BLOOD does not improve, WHY do leading breeders in all sections continue to use and stress their use of BANDOLIER or BARDOLIER bred Bulls and Females. That is WHY we are sure we make no mistake in BARDOLIER of ANOKA or BLACKCAP BARDOLIER G. R. 10th, for their calves are proving we are right in our choice of herd sires.

**YOU WILL HAVE AN OPPORTUNITY of getting the SERVICE of these Two Top Bulls in Our "HERD IMPROVEMENT" Sale where we will offer:**

## 40 Cows

Every one with a Calf at side and many of them rebred—a 3 for 1 deal. Also included are Georginas, Blackcap Bessies, Maid of Bummers, Jilts, Juanas and many other leading tribes.

## 25 Heifers

From the same popular strains. Bred to Our Herd Bulls. What's more—Every Heifer will sell GUARANTEED SAFE IN CALF.

*Don't Forget This First Great Eastern Circuit:*

September 9th—WHITE GATES FARMS ..... Flanders, New Jersey

September 10th—SHADOW ISLE FARMS ..... Red Bank, New Jersey

September 12—DUTCHESS COUNTY BREEDERS' ..... Pine Plains, New York

September 13th—MAHRAPO FARMS ..... Mahwah, New Jersey

# Mahrapo Farms

**Mahwah, New Jersey**

**STEPHEN BIRCH, Owner**

# To Use Doddie Bulls on Hereford Heifers

A RECENT western Aberdeen-Angus transaction of much significance is reported by Andy Anderson, of A Bar A Ranch, Encampment, Wyoming. A Bar A has just sold twenty-five head of yearling Aberdeen-Angus bulls to the Dumbell Ranch Company and the Diamond Ring Company, pioneer cattle spreads on the Sweetwater River in central Wyoming. This cattle empire owned by Jimmie and Bun Grieve and James B. and Robert Grieve comprises some 1,200 square miles of grazing land and handles 4,000 Hereford cows and 15,000 sheep.

The Aberdeen-Angus bulls will be used by the Dumbell ranch on first calf Hereford heifers. By so doing the Grieves will reduce calving trouble, and losses, in their first crop of calves. This is a growing practice in the west, as Doddie bulls sire calves that, because of their smaller head and bone structure, are more easily calved. Also, the little Blacks with white faces have a lot of energy and pep and soon surpass calves of straight whiteface ancestry.

Andy Anderson, in reporting the sale, says:

"Jimmie Grieve, when he came to receive the Aberdeen-Angus bulls, told me why he was sold on using Aberdeen-Angus on his yearling heifers. He said, 'I like to use Aberdeen-Angus bulls on my Hereford yearling heifers because, from my experience, I find that at two years old they are easier to calf. You have fewer heifers that need help and the calves are hardier than a full blood Hereford at birth.

" 'At weaning time they will weigh just as much as the mature Hereford cows' calves and often they will weigh more, under exactly the same range conditions. We do very little feeding in the winter time, as the wind blows the snow up into drifts, which leaves a lot of bare ground that the cattle can graze on during the winter months. All we feed is cake or soy bean pellets and let the cattle rustle for grass on the hills that are blown clear of snow. During the past winter of 1949 we found that the Angus-Hereford cross stood the severe blizzard better than our other cattle.

" 'I have noticed several times when it was below zero and the wind blowing, but the sun shining, all the cattle would be either standing in shelter or grazing close to shelter except the blacks, and they would be grazing a way out as though the weather was nice.' "

The thirty-six townships owned or controled by the Grieves comprise some 828,000 acres of grazing land near Alcova, Wyoming. Both ranches have been in existence since the '70s. On the Dumbell Ranch is historic "Independence Rock", also known as the "Register of the Desert". This landmark of the pioneer West on the Oregon and Mormon Trails was passed by more than 10,000 settlers on their westward trek.

Those Grieves are real range operators, handling their cattle with virtually no winter feeding.

## NEED MORE VETERINARIANS IN AFTOSA CAMPAIGN

By mid-June ninety-five per cent of the cloven-hoofed animals in the aftosa-infected zone of Mexico, variously estimated at between twelve and fifteen million, will have been vaccinated once and a good start will have been made on the second vaccination, General Harry H. Johnson, co-director of the joint Mexico-United States anti-aftosa commission, has estimated.

The campaign is reaching such proportions that more live stock inspectors and graduate veterinarians are needed immediately to assist in meeting the goals of the accelerated program. Representatives of the Commission went to Texas and New Mexico in April to solicit more live stock inspectors and veterinarians.

In march the vaccination program was stepped up 26.77 per cent from February with 2,404,970 animals vaccinated. This was only 195,030 animals shy of the high quota set by the Commission.

The official figures for the first three months of 1949 give a good indication of the progress of the program:

| | Vaccine Produced | Animals Vaccinated | Animals Killed |
|---|---|---|---|
| January | 2,500,000 | 1,775,186 | 3,557 |
| February | 2,000,000 | 1,738,360 | 2,205 |
| March | 2,300,000 | 2,404,970 | 719 |
| Totals | 6,800,000 | 5,918,516 | 6,481 |

The real test for the program will come some time during the second vaccination, probably some time around June or July. Those directing the scientific end of the program believe that if no more disease is found on the second vaccination than was encountered the first time, progress will have been made toward exterminating aftosa. However, if more aftosa is found, the scientists frankly admit that they will have to have a complete re-examination of the program and ask for guidance in determining what course to adopt.

The revised program, which calls for every cloven-hoofed animal in the infected zone to be vaccinated three times in one year, is designed to break the virus cycle and thereby eradicate the disease.

## LADINO CLOVER HIGH IN PROTEIN CONTENT

Ladino clover is an excellent pasture crop. It's a high-protein feed, and it provides plenty of feed per acre.

R. F. Fuelleman, agronomist in the Illinois College of Agriculture, says Ladino clover runs from twenty to twenty-four per cent protein. And it has high carrying capacity—one and one-half cows per acre. In good years and with good management you can pasture it this heavily all season.

Ladino also makes good sheep or poultry pasture, and you can cut it for hay or harvest seed from it. But your best use for Ladino is probably for pasture because it produces so much feed. From 1945 to 1947 one seeding at Urbana produced from 3,200 to 7,500 pounds of feed per acre on a dry-matter basis.

—o—

## LESS DEMAND FOR BLUE STEM PASTURE

The demand for the Osage—blue stem pastures of Kansas and Oklahoma—has been less active than a year ago, with about eighty per cent of the available pastures under lease by April 1st. Pasture feed prospects are very good in both sections, according to a report by the Denver western live stock office of the U. S. bureau of agricultural economics.

Blue stem pasture leasing in Kansas has been less active than last season. About seventy-nine per cent of the available pastures were under lease by April 1st, compared with eighty-nine per cent a year ago, eighty-one per cent two years ago, and the 10-year (1938-47) average of seventy-eight per cent. A few more cattle were wintered or carried over than a year ago.

Pasture leasing was rather active in the Oklahoma Osage section with about eighty-nine per cent of the available pastures under lease by April 1st, compared with ninety-three per cent a year ago, eighty-four per cent two years ago, and the 10-year (1938-47) average of eighty-eight per cent. The movement of cattle into the pastures is expected to be smaller than last season with about the same number of local and wintered over cattle as a year ago.

# This Happened in Georgia

Dr. Q. A. Mulkey purchased Homeplace Eileenmere 21st from J. Garrett Tolan Farms, Pleasant Plains, Illinois. This outstanding son of Eileenmere 487th was acquired by the Tolans to use in their herd. Dr. Mulkey, who had been looking for some time for a top Aberdeen-Angus bull with plenty of scale, first chose Eileenmere 1000th but we could not persuade Mr. Tolan to consider pricing him. Homeplace Eileenmere 21st is somewhat the same type bull with an enviable show record himself, having won first prize at the American Royal and Fort Worth last year as well as in many other leading shows. Dr. Mulkey had to pay Mr. Tolan a nice profit to get this bull but feels that it was justified.

While at Mr. Tolan's place with Dr. Mulkey, the Georgia Aberdeen-Angus Fieldman had instructions to look for a really top bull for Beaverdam Farms. When he found the one he wanted to recommend, this bull was in heavy service running with a fine group of heifers. After picking this young bull on individuality, he learned that his name was Eileenmere 1074th sired by Eileenmere 500th the 1946 International grand champion and out of Eileenmere 500th's own half-sister, a full sister to the $15,000.00 many times champion Eileenmere 260th; but Mr. Tolan had never priced him before and would not price him then. However, after quite some discussion Mr. Tolan gave an option on this bull with the understanding he would keep him in service this season. Beaverdam Farms immediately exercised the option and Eileenmere 1074th is due to arrive in Georgia about July 1st.

Vice-President of the Georgia Aberdeen-Angus Breeders' Association, Mr. W. Sam Smith, recently selected and bought Evader Mercury of F. B., the only bull bred by French Broad Farms to top his class at the International Live Stock Show. In fact, this is one of the very few bulls ever bred in the Southeast to win this distinction. This great young bull should leave his mark on the breed in this section for not only is he a great individual but has a very strong pedigree with Cesor's Evader Mercury as a sire and for a dam an Ettar cow carrying half the blood of the $20,000.00 International grand champion Imported Perinthian.

*Our Consignment to the*

# Chicagoland Sale

## June 3d at East Woodlawn Farms, Creston, Illinois

## 2 Richly Bred Heifers

Lot 34

### Blackcap Princess M. K. 5th 1082372

McHenry Blackcap

**Calved October 23, 1947.**

A beautifully bred McHENRY BLACKCAP HEIFER, by a son of the famous Lakewood sire PRINCE SUNBEAM 19th, whose GET topped several National Sales, averaging $3500.00. The next two bulls are BLACK PRINCE of SUNBEAM and BLACK PEER of St. ALBANS, both famous International Grand Champions. The dam is a daughter of BLACKCAPDALE M. K. 2d, she a granddaughter of EILEENMERE 97th and on to TOLAN'S EILEENMERE 32d. On dam's side she goes back to BLACKCAP of LEASIDE 9th. A real foundation Heifer that SELLS BRED to BARCAP of WILDWOOD whose extended tabulation appears below.

| | | | |
|---|---|---|---|
| Sire: LAKEWOOD PRINCE BLACKCAP 785190 | Prince Sunbeam 19th 599702 | Black Prince of Sunbeam 504521 | Blk Peer of St. Albans |
| | | | Pride 17th of Sunbeam |
| | | Erica Marlene 8th 398328 | Erwin Marshall |
| | | | Erica Entella 8th |
| | Orphan Annie Blackcap F. 2d 655055 | Eileenmere 300th 564870 | Eileenmere 85th |
| | | | Evergreen Lady T. 3d |
| | | Orphan Annie Blackcap F. 544223 | Blackcap Colie of Pope |
| | | | O. A. B. 6th of P. |
| Dam: BLACKCAPDALE M. K. 2d 803644 | Woodlawn Blackcap 3d 643914 | Eileenmere 97th 476960 | Blkcp Eileen. 3d |
| | | | Eileen of Rose. 22d |
| | | Intensive Blackcap P. 503767 | Erica's Earl 2d |
| | | | Blkcp Inten. M. 11th |
| | Blackcap S. C. 4th 655034 | Revomere 462356 | Beaumere 4th |
| | | | Blkcp Empress 86th |
| | | Blackcapdale 36th 563734 | Blackcap S. 14th |
| | | | Blackcapdale 23d |

Lot 35

### Blackcap Empress M. K. 24th 1082371

Blackcap Empress

**Calved September 10, 1947.**

A BLACKCAP EMPRESS HEIFER, a double granddaughter of PRINCE SUNBEAM 19th, intensely Sunbeam bred, carrying a double line to these famous International Grand Champion bulls. She has an additional International Grand Champion cross in REVOLUTION 100th, and comes from BLACKCAP EMPRESS 3d, a full sister to the International Grand Champion BLACKCAP REVOLUTION, thus carrying two lines to the world famous EARL MARSHALL. Where you will find them fortified stronger with International background. SELLS BRED to BARCAP of WILDWOOD—see his breeding below.

| | | | |
|---|---|---|---|
| Sire: LAKEWOOD PRINCE BLACKCAP 785190 | Prince Sunbeam 19th 599702 | Black Prince of Sunbeam 504521 | Blk Peer of St. Albans |
| | | | Pride 17th of Sunbeam |
| | | Erica Marlene 8th 398328 | Erwin Marshall |
| | | | Erica Entella 8th |
| | Orphan Annie Blackcap F. 2d 655055 | Eileenmere 300th 564870 | Eileenmere 85th |
| | | | Evergr. Lady T. 3d |
| | | Orphan Annie Blackcap F. 544223 | Blkcp Colie of Pope |
| | | | O. A. B. 6th of P. |
| Dam: BLACKCAP of LAKEWOOD 2d 786501 | Prince Sunbeam 19th 599702 | Black Prince of Sunbeam 504521 | Blk Peer of St. Aibans |
| | | | Pride 17th of Sunbeam |
| | | Erica Marlene 8th 398328 | Erwin Marshall |
| | | | Erica Entella 8th |
| | Blackcap Empress 22d of Sunbeam 649749 | Barbarian of Rosemere 103d 495064 | Eileenmere 61st |
| | | | Barb. of Rosem. 64th |
| | | Blkcp Empress 6th of Sunbeam 535447 | Revolution 100th |
| | | | Blkcp Empress 74th |

## *Both Heifers Sell Bred to* Barcap of Wildwood 893754

### *Senior Herd Sire*

Check this tabulation carefully. His calves should be tops. A BANDOLIER-EARL MARSHALL top, supported by a strong BANDOLIER-EARL MARSHALL bottom line. Here you will find a long list of the great Bulls that have helped make Aberdeen-Angus history what it is today. Many of the breed's outstanding herds are represented by top individuals. He should be, and is, a splendid breeding Bull whose calves you will like.

| | | | |
|---|---|---|---|
| Sire: BARBARIAN GRENADIER G. R. 661306 | Black Bardolier 480883 | Bandolier of Anoka 462299 | Blackbird Bandolier of Page |
| | | | Barbara McH. of Anoka |
| | | Black Bardella 460791 | Bardell Martin 2d |
| | | | Blackbird Quality Lot |
| | Barbara 15th of Hill Crest 531910 | Proud Marshall of Hill Crest 502504 | Broadus Blackmar 453695 |
| | | | Pride of Hill Crest 4th |
| | | Barbara 7th of Hill Crest 496959 | Echo of Hill Crest 454262 |
| | | | Barbara Hill Crest 420204 |
| Dam: BLACKCAP MIST 2d 517824 | Bandolier of Anoka 462299 | Blackbird Bandolier of Page 414212 | Glencarnock Revolution 6th |
| | | | Blackbird Harrison 6th |
| | | Barbara McHenry of Anoka 462298 | Queenmere 32d 386849 |
| | | | Barbara McHenry 52d |
| | Blackcap Mist 473972 | Bandsman Quality 443233 | Quality Marshall 369886 |
| | | | Blackbird 222d 227654 |
| | | Blackcap Quality Belle 2d 443224 | Edgar Protest 408991 |
| | | | Blackcap Quality Belle |

### *Junior Herd Sire*

### Bar Juan M. K. 1082378

Selected to follow his great sire. As richly bred as can be found. The blood of BLACK BARDOLIER, BANDOLIER of ANOKA, EARL MARSHALL, BLACK PRINCE of SUNBEAM and EMINENCE of ST. ALBANS are combined on a JUANERRA ERICA base. A combination of blood lines that should insure his reproductive ability. We would like for you to see him and his sire.

| | | | |
|---|---|---|---|
| Sire: BARCAP of WILDWOOD 893754 | Barbarian Grenadier G. R. 661306 | Black Bardolier 480883 | Bandolier of Anoka 462299 |
| | | | Black Bardella 460791 |
| | | Barbara 15th of Hill Crest 531910 | Proud Marshall of Hill Crest |
| | | | Barbara 7th of Hill Crest |
| | Blackcap Mist 2d 517824 | Bandolier of Anoka 462299 | Blkbd Bandolier of Page |
| | | | Barbara McH. of Anoka |
| | | Blackcap Mist 473972 | Bandsman Quality 443233 |
| | | | Blackcap Quality Belle 2d |
| Dam: JUANERRA of LAKEWOOD 786500 | Prince Sunbeam 19th 599702 | Black Prince of Sunbeam 504521 | Black Peer of St. Albans |
| | | | Pride 17th of Sunbeam |
| | | Erica Marlene 8th 398328 | Erwin Marshall 351889 |
| | | | Erica Entella 8th 378684 |
| | Juanerra Elbara 642970 | Elbar Burgess 498797 | Elbyron 470038 |
| | | | Miss Burgess 28th 429727 |
| | | Juanerra 80th of Greenview 532023 | Eminence of St. Albans |
| | | | Juanerra Erica 20th |

VISITORS ARE ALWAYS WELCOME

**Mathias Kassnel** R. R. 3 **Elkhorn, Wisconsin**

## 25 Years Ago

**Selected from the columns of the Aberdeen-Angus JOURNAL of May, 1924.**

James R. Barclay, secretary of the Aberdeen-Angus Cattle Society, reported that the 1924 series of sales in Scotland and Ireland bulls sold nearly $20.00 per head higher than in 1923. This in spite of the fact that the outbreak of foot and mouth disease, and resulting quarantines, limited demand entirely to the British Isles. Top price on the 1,336 bulls sold was $6,500.00, with three over $5,000.00. However, very strong local demand from commercial producers resulted in the higher average prices.

■

The English Register of Dairy Cattle, reporting on yearly milking records of cows in that country, placed Aberdeen-Angus fifth with an average of 9,244 pounds—ahead of milking Shorthorns, Guernseys and Jerseys.

■

A new forage crop—lespedeza—was showing great promise in experimental work in Arkansas. It appeared to be a forage crop which could be used on thin and worn out land without soil treatment.

■

Kemp Brothers, Marion, Iowa, reported the sale of ten heifers to H. O. Harrison, of California. Most of them were sired by Belford and Black Belmore.

■

Two daughters of Imported Maid of Bummers were offered in production sale of J. Tudor & Son, of Iowa City, Iowa.

■

Bailey & McNeil, Solono, New Mexico, bought a car load of bulls in Iowa county, Iowa, for their 120,000 acre ranch.

■

The fourteenth anniversary issue of the Hereford Journal was attracting much attention.

■

Special plans were being made for the twenty-fifth International Live Stock Exposition in Chicago. Larger premiums were being offered in some classes. In the fat car lots an extra weight classification was added. The class for short fed steers, which had failed to arouse much interest among breeders, was dropped for 1924.

—o—

### NITROGEN, ROTATION PEPS UP BLUE GRASS PASTURES

You've heard the saying, "To get enough feed on blue grass pasture in the summer, a cow would have to have a mouth eighteen inches wide, be equipped with roller skates, and travel at fifteen miles per hour."

You can get more feed for your cows from blue grass pasture if you fertilize it and then practice rotation grazing. That's the word from C. S. Rhode of the Illinois College of Agriculture.

You'll get increased pasture yields, Rhode says, by putting on 100 pounds of ammonium nitrate per acre. More feed means you can turn your cows onto the blue grass earlier in the spring.

You can also stretch blue grass pasture by rotation grazing, much like crop rotation. Divide your blue grass into three or more fields and let your cows graze one area thoroughly. Then move them to the next one. A separate pasture of sweet Sudan grass will provide plenty of good feed during the hot, dry summer months.

—o—

### MARION COUNTY, OHIO, ELECTS OFFICERS

At a recent meeting of the Marion County Aberdeen-Angus Breeders' Association, held at Marion, Ohio, Ellis J. Duprey, of Marion, was elected president and Oscar Murphy, of Morral, was named vice-presiden. Earl R. Augenstein, of Marion, was elected secretary-treasurer. Clifford Strine, of Caledonia, and H. D. Heckathorne, of Forest, were named directors for a two year term.

The Association's annual Field Day will be held June 19th at the farm of Ellis J. Duprey & Sons, Marion, Ohio. The Association decided on September 23d for the annual fall sale with thirty head of breeding cattle and thirty club calves selling.

—o—

### WYOMING BREEDERS NAME BRUBAKER PRESIDENT

Al Brubaker, of Glenrock, Wyoming, is the first president of the new Wyoming Aberdeen-Angus Breeders' Association. The meeting was held March 26th at Casper with thirty-two breeders from the state present. Walter C. Ferguson, of Cheyenne, was named first vice-president, George Haas, of Veteran, second vice-president and Homer Mann, of Powell, is secretary-treasurer.

Directors named, in addition to the officers, are: O. D. Birdsall, of Gillette; Roy Moore, of Ross, and Roy Kinsey, of Moorcroft.

Plans were made for a Wyoming sale later in 1949.

—o—

### SHELBY COUNTY BREEDERS MEET AND ELECT

The fourth annual dinner meeting of the Shelby County Aberdeen-Angus Breeders' Association was held recently at the Merriam Township School near Shelbyville, Indiana.

The Association had as their guests the 4-H Club Members in the county that are feeding Aberdeen-Angus calves.

The program consisted of talks by Donald Stoten, Sr., and D. C. Pfendler, president and secretary-treasurer, respectively, of the State Association and Kenneth Sherbahn, state fieldman.

The group also enjoyed the showing of the film "On America's Angus Trails."

Tom Pendler, president of the Shelby County Organization presided at the meeting. Other Officers of the Association are Lotus Armstrong, St. Paul, vice-president; Gerald Carmony, Shelbyville, secretary-treasurer. Directors are Floyd Unger, Esta Theobald and John Carson.

—o—

### SEES LESS BEEF FOR REMAINDER OF YEAR

Indications are that the turning point in the cattle cycle has been reached, R. J. Eggert, Associate Director of the American Meat Institute's Department of Marketing, said March 29th in a talk given at the 35th Annual Convention of the New Mexico Cattle Growers' Association at Albuquerque.

"This suggests decreased supplies of beef, throughout this year, especially in the lower grades," Eggert said, "and a continued relatively strong demand for replacement cattle.

"Steers on farms throughout the country on January 1st were up ten per cent over a year ago, indicating a large supply of fed cattle throughout the spring period. However, a seasonal dip in marketings of fed cattle now seems probable during the summer and early fall period.

"The large carryover of corn, which probably will establish a record, plus the prospects for a large corn acreage this year, is expected to mean a continued strong demand for stockers and feeders throughout 1949, barring unfavorable weather conditions. Providing feed and range conditions are good, it seems likely that cattle values will remain favorable in relation to the cost of feed, as well as in relation to prices farmers will receive for most other agricultural commodities."

—o—

### DARLOW WILL JUDGE EASTERN STATES

Prof. A. E. "Al" Darlow will judge Aberdeen-Angus breeding classes at the Eastern States Exposition, announces Charles A. Nash, general manager. The Doddies will be judged at Springfield on Wednesday, Sept. 21st.

Prof. Darlow will also judge the 4-H Baby Beef Show at the Eastern States, as well as the Hereford breeding classes. It will be his first appearance as a judge at the eastern show.

—o—

### ALAN McGREGOR & SON TAKE OVER ANDELOT HERD

One of the largest transactions in pure bred cattle circles in many years was consummated recently when the newly established firm of Alan McGregor & Son purchased the entire herd of pure bred Aberdeen-Angus cattle of Andelot Stock Farm, Worton, Maryland, consisting of some 285 head.

The senior member of the firm, W. Alan McGregor, is one of the well known figures in pure bred live stock circles. He established the famous Briarcliff herd in 1924 and remained there as general manager until 1932 when he moved to Maryland and started the well known Andelot Stock Farm herd which he has managed for the past seventeen years.

He served as president of the American Aberdeen-Angus Breeders' Association and the Maryland Aberdeen-Angus Breeders' Association and as a director of both these Associations for many years. He is vice-president of the Eastern National Live Stock Show and active in many other live stock organizations. He was awarded a certificate of merit by the University of Maryland for his achievements in promoting agriculture and live stock in Maryland.

William A. (Bill) McGregor, Jr., the junior member of the firm, is a graduate of Chestertown High School and the University of Maryland where he majored in animal husbandry. He saw distinguished service in the 36th Division and the O. S. S. during the war. He has been cattle superintendent at Andelot since his discharge from the army and is well known and popular throughout the live stock industry.

During the seventeen years of Andelot Stock Farms 4021 pure bred cattle have been sold into twenty-three states and exports have been made to the British West Indies, Canada, Australia and to the President of Santo Domingo. Two hundred forty-nine breeders have purchased breeding stock with 261 repeat orders. One hundred twenty-four new herds have been started with their first purchases from Andelot Stock Farms.

The cattle will be removed to the farms formerly known as Churn Creek Farms near Worton and the herd will be carried on

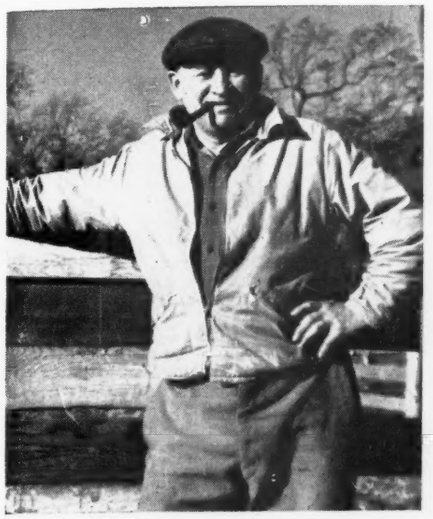

I have several *promising* young bulls and heifers by our herd sires "Hother's Bandolier 2d" and "Hother's Evader Revolution," and when I say *promising*, I mean *very promising*.

They will fill show classes and stand criticism by the most critical breeders.

Look at their *characteristic heads* and very smooth over the tailhead and low down with a good peg in every corner.

If it wasn't that I was keeping them coming I would hate to see these bulls leave me.

Come and see me when you are in the neighborhood. Bayshore 800 is the telephone. Spend the day—go round and feed with me if you like, and see them act up.

—ALEX BRUCE, Manager.

**HI**

**STOCK FARM**

HANS ISBRANDTSEN

**Bayshore, Long Island, New York**

If you want to call the telephone number is BAYSHORE 800.

Take the 9:31 daily Express or any Pennsylvania Express to Bayshore. It's only an hour from New York City.

**The South's Headquarters for the Phenomenal Bardoliers**

# French Broad Farms

*"Home of the Petunias"*

ABERDEEN ANGUS CATTLE

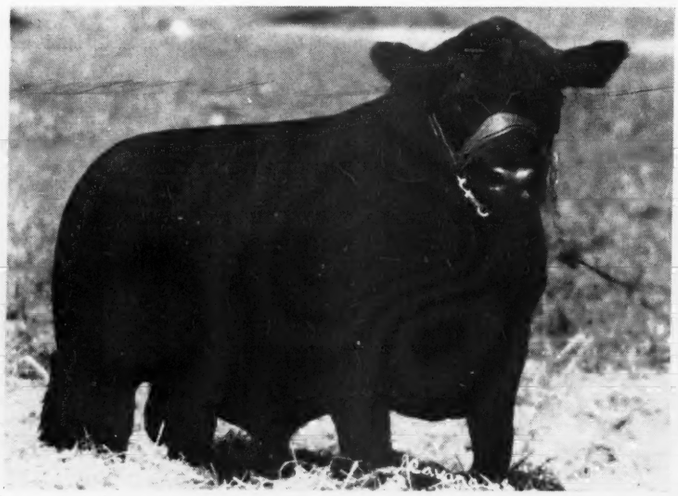

## Petunian 18th of French Broad

A great Senior Yearling Prospect for the 1949 shows. A 1948 FUTURITY and Southeastern Show Circuit Winner. Sired by "MERCURY" and from one of our top PETUNIA Females. SELLING in the Sale.

## 5 Bulls . . . . . 60

**Sons and Daughters of**

## Cesor's Evader Mercury

A grandson of BLACK BARDOLIER from a daughter of BANDOLIER of ANG[illegible] 1931 International Junior Champion. "MERCURY" is unquestionably one of [illegible] greatest BARDOLIER-BANDOLIER bred Bulls in the country and has already pro[illegible] his worth as a most prepotent sire.

**We are Selling Our Show Herd**

## Petunia 45th of French Broad

Our Second Prize Heifer at the 1948 International in the largest class ever exhibited there. Sired by "MERCURY" and out of one of our very best "PETUNIAS". Offered strictly as AN ATTRACTION—a top Show Prospect.

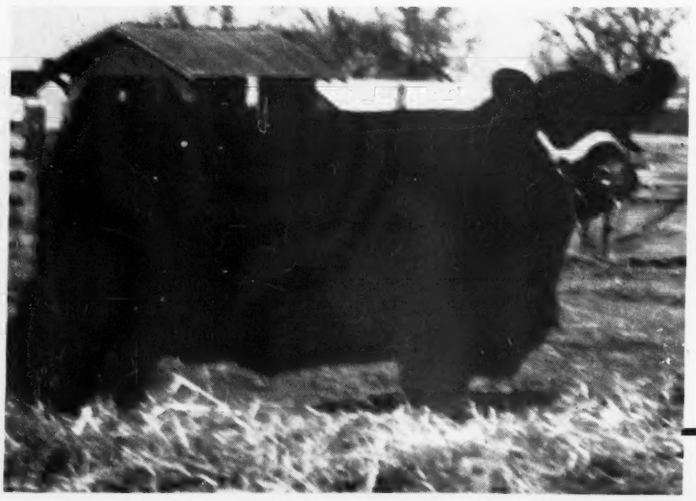

## The 5 Bulls

The FIVE BULLS are all sons of CESOR'S EVADER MERCURY. Each one has a right to be termed a great Herd Bull Prospect, individually and because of the wonderful blood back of each one of them. One is from a dam by ENFILEEN'S BANDOLIER; another from a daughter of Penney and James' sire, EILEENMERE 487th —and featured is BLACK EVADER of F. B., First Prize Winner at the 1948 Futurity, Indiana, Kentucky, Tennessee and Georgia State Fairs, and a member of the Winning Pair of Calves at these same shows. For the breeder wanting a great young Bull, eligible to show, we suggest your attendance at our sale on June 4th, 1949. Get a catalog and you'll know more what we offer.

**Write Today for a Catalo[illegible]**

Address:

**J. D. HUGGINS,** *Owner,* **Bowling Green, Ky.**

PAUL GOOD, Auctioneer

# 1949 "Mercury" Sale

**Saturday, June 4th, at the Farm**

On U. S. Highway 31W. 4 Miles South of

**Bowling Green, Kentucky**

**Plan to See Our Greatest "Bouquet" of Petunias**

## 60 lots . . 55 Females

**Many Descendants of**

### Imported Perinthian

The 1920 International Grand Champion. This Bull was imported by us at a cost of $30,000.00, and was the highest priced Bull imported to this country of the breed. He was exhibited by us at the 1920 International and then placed in stud service until his death, and he lived a long and full life. He sired many sons and daughters and they were representative of the finest in type and quality.

### Blackcap Lass 2d of F. B.

Grand Champion Female at the 1946 Kentucky State Fair. We are offering her as another "SPECIAL ATTRACTION". Sells with a splendid Heifer Calf by "MERCURY". A Top Foundation Cow.

**Many Show Calves Eligible for The Futurity**

### Black Evader of F. B.

Picture taken at seven months of age. First Prize Calf at the 1948 FUTURITY, Kentucky, Indiana, Tennessee and Georgia State Fairs. Also a member of the First Prize Pair of Calves at these shows. No one will sell a better Bull. A top show prospect for 1949.

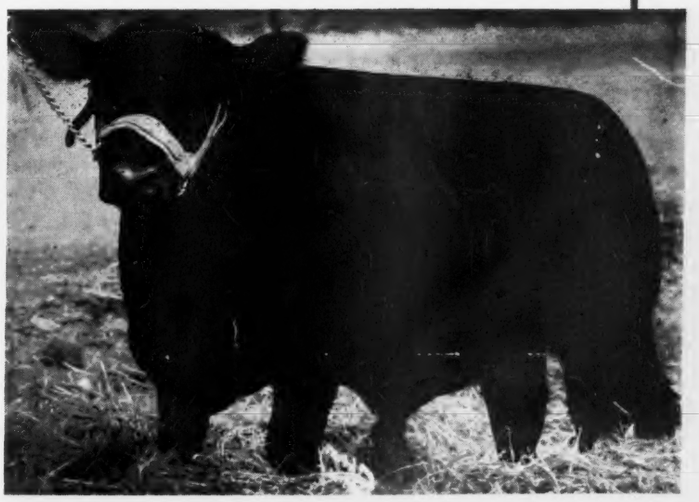

## The 55 Females

Twenty-five daughters of "MERCURY" are being offered. Included is the great show prospect, PETUNIA 45th of F. B., pictured on the opposite page. Also five other top "PETUNIA" Heifers, five Rosemere Barbaras from the strain that produced Prince Sunbeam 100th, sire of the 1948 International Grand Champion Bull. Two Maid of Bummers Miss Burgess bred to "MERCURY", and a Ballindalloch Georgina bred to him, also several Top Females of the Blackbird Lass, Eltar Erica tribes, both of which have produced First Prize International Winners. Twelve outstanding Cows with Calves at side by MERCURY and several rebred to him. Two of these Cows are Rosemere Barbaras. Also an Enfileen's Bandolier daughter selling with a "MERCURY" Calf, and a full sister to Evader Mercury of F. B., First Prize Bull at the 1947 International, recently sold at $5,000.00. Plan to attend this sale where you obtain the best in QUALITY for the LEAST in dollars.

**For Hotel Reservations**

Address:

**J. B. McCORKLE,** *Sale Manager,* **Columbus 15, Ohio**

Suite 3710, A. I. U. BLDG., 50 West Broad Street,

DICK HAHNE, For the JOURNAL

under the name of Alan McGregor & Son, Worton, Maryland. A public sale of young stock will be held June 14th jointly with Glenangus Farm at Bel Air, Maryland.

—o—

### SCOON HEADS BREEDERS IN NORTHEAST

Thomas Scoon, Geneva, New York, is the new president of the Northeastern Aberdeen-Angus Breeders' Association. John Miller, of Ithaca, and Monroe Babcock, of Ithaca, are secretary and treasurer, respectively, for the 1949-50 fiscal year. The election was held March 22d at Ithaca, New York.

The Northeastern Association, which will celebrate its twenty-eighth year of operation in 1949, elected three vice-presidents: Gifford Cochran, North Salem, New York; J. C. Fredericksen, Stanley, New York; and Myndert Pangburn, East Aurora, New York. Five directors were elected: Russell West, Brant Lake, New York; C. C. Taylor, Lawtons, New York; M. M. Fuerst, Pine Plains, New York; William Landauer, Red Hook, New York; and Roger Bradley, King Ferry, New York.

Plans for field days, sales and shows, and herd classification were made for the coming year.

—o—

### BUILDS HERD WITH PRIZE MONEY

Ronald Paasch of Walnut, Iowa, the 4-H boy who exhibited the grand champion steer over all breeds at the 1947 American Royal in Kansas City, is making his prize money go to work.

Young Paasch received $1000.00 as a special award from the American Aberdeen-Angus Breeders' Association when his Aberdeen-Angus steer topped the Kansas City show. Recently he added $25.00 to the

BESSIE'S QUEEN of WALNUT

$1000.00 and purchased a show heifer at the Iowa State Aberdeen-Angus Sale in Des Moines. He plans to exhibit the heifer at the major 4-H and open class shows this year.

This is Ronald's last year in 4-H work, and he hopes to make it a successful year. After the show season, the heifer will be put into the Layton Angus Farm herd of registered cattle as a foundation female. Ronald is a co-owner of Layton Angus Farm with his father, Hugo Paasch.

The heifer Ronald purchased was Bessie's Queen of Walnut from the herd of P. K. Pratt, of Walnut, Iowa. This heifer, calved May 3, 1948, stood first in a strong class of junior and summer calves at the Iowa State Futurity Show.

## Association Bulletin

(Continued from page 53)

**NEW YORK**—Girmindl's Ridge Road Stock Farm, Route 2, Box 272, Scotia (Julius J. Girmindl); Wilson Farms, Waterloo (John H. Wilson).

**NORTH DAKOTA**—Percey Knight & Sons, Amenia; Melvin R. Wallmuth, Douglas; Harold J. Bruns, Valley City.

**OHIO**—Twin Crick Valley Farm, Route 3, Box 12, Arcanum; Heffelfinger Brothers, Route 2, Ashland; Leland O. Durkee, Route 1, Grafton; Earl Fischbach, Route 3, Greenville; Green-Acres Angus Farms, Route 1, Logan (D. P. Davis); Clark & Gallimore, Route 3, London; James L. Radabaugh, Montgomery; Donor Margaret Hecker, Route 3, Box 180, Piqua; Everett B. Yoder, Route 1, West Liberty; George W. Osman, Route 2, West Union; Viens Stock & Dairy Farm, Route 1, Xenia (Joseph N. Viens).

**OKLAHOMA**—Wesley & Mary Sue Silk, Route 2, Lawton; E. S. Hardy, Box 266, Lindsay; Claud E. Robertson, Mangum; Katherin Fullerton Moore, Route 3, Miami; James F. Hickman, Panama; Ralph Hopkins, Quinlan; Claude C. Leierer, Ringwood.

**OREGON**—Elwood Hartfield, Box 87, Arlington; Bert Miller, 16432 S. E. Stark Street, Portland 16, Rosemont; O. D. Johnston, Route 5, Towanda.

**PENNSYLVANIA**—Orville F. Haas, Curwen Circle.

**SOUTH CAROLINA**—Segars Mill Farms, Hartsville (A. L. Segars).

**SOUTH DAKOTA**—Robert C. Krog, Gannvalley; Elton Boerger & Sons, Milbank; Lowell Koch & Son, Milbank; Zochert Brothers, Webster.

**TENNESSEE**—Mullen Farms, Route 6, Brownsville (Jesse E. Mullen); Green Smitheal, Jr. and Ed Davis, Route 2, Dyersburg; W. T. Wheelock, Route 7, Jonesboro; S. A. McCormick, Livingston; Andy H. Coulter & Sons, Route 3, Maryville; Locusthaven Farm, Rogersville (Bill and Bettye Gardner).

**TEXAS**—Terry Thompson, Jr., Channing; James C. Tucker, Fairland; Deer Creek Angus Farm, 4-900 Pa. Ave., Ft. Worth (B. K. Welborn); O. H. Grona & Sons, Route 2, Fredericksburg; Jack S. Mann, Box 472, Marshall.

**VERMONT**—Roy E. Vancelette, Middlebury.

**VIRGINIA**—"Quest End", Box 1886, University Station, Charlottesville; Oak Crest Farm, Route 3, Chase City; Aspen Dale Farm, Delaplane (Dr. & Mrs. Thomas E. Hughes); J. R. Eastwood & W. D. Eastwood, Jr., Keeling; J. Prescott Carter, Keene, (Estouteville Associates); Robert S. Quisenberry, Louisa; Shadwell, Shadwell (Knox Turnbull).

**WASHINGTON**—M. J. Logie, Box 165, Snoqualmie; E. M. Hayes, Jr., St. John; Wilson & Petrie, Box 98, Winlock.

**WEST VIRGINIA**—Charles R. Lloyd, Exchange; Upland Downs, Route 3, Box 170, Morgantown.

**WISCONSIN**—Walter Scott Craig, Janesville; Dellcreek Farm, Route 1, Reedsburg (George & Jeanette Kohl).

**WYOMING**—Donald Mercer, Hyattville.

—o—

### NEW MEMBERS FOR APRIL, 1949, 1-30 INCLUSIVE

**ALABAMA**—J. T. Belue, Auburn; Paul P. Collier, Route 2, Decatur.

**ARKANSAS**—Mr. & Mrs. J. Whitfield Taylor, Mountain View.

**CALIFORNIA**—Oak Creek Ranch, Oakhurst; Harold E. Todd, Route 1, Box 780, Red Bluff.

**COLORADO**—Joe Reiter, 4470 Newton Street, Denver.

**GEORGIA**—George T. Adair, Route 4, Cleveland; Fred F. Wilson, Route 2, Duluth; Crooked Creek Plantation, Patterson & Mershon; Cameron Crest Farms, Sandy Springs (Dorothy B. Watkins.)

**ILLINOIS**—Mr. & Mrs. Dale Miller & Son, Carlock; Henry G. Pahlman & Sons, Chapin; John Orin Gwin, 16 W. Harrison Street, Charleston; Hounsley Bros., Chesterfield; Nickle Plate Farm, Cowden (Claude H. Cain & Son); Alvin Roberts, Elizabeth; H. G. Bridegroom (Dr.), 636 Church Street, Evanston; Elmer Zessin & Sons, Farmington; Merle Lowry, Route 1, Gays; Glenn W. Lipp, R.F.D., Gerlaw; Oscar Carlson & Son, Hillsdale; Oscar Campbell, Isabel; Taylor Stock Farms, Macedonia (V. O. Taylor); Harley Eversole, Route 2, Moweaqua; N. O. Braden, Route 2, Odell; O. S. Hubbart, Philo; Chester Miller, Route 3, Mattoon; L. E. Patton, 107 East Jefferson, Morton; Elmer T. Smith, Route 3, Roebelle; Lowell Kimbau, 2030-40 Street, Rock Island; Charles Blusher, Sherrard; Topsalo Farms, Spring Grove (Witt Swart, Mgr.); Margaret S. Yakey, Stewardson; Wade M. Hepler, Route 2, Streator; M. M. Hostetler & Sons, Washburn; Carl Wall, Route 1, Watseka; Walter Klemm, Waynesville.

**INDIANA**—Herschel Jackson, Route 7, Box 262, Anderson; James D. Adams, Columbia City; George Fahl, Route 4, Columbia City; Snider & Snider, Route 1, Decker; Milo Howrey, Route 6, Greenfield; William E. Franklin, Route 2, Jamestown; Wilbur Dean Wettschurack, Route 9, Lafayette (Hoosier Style Farm); M. S. Cassen, Route 1, Box 326 B, 9449 Michigan Rd., New Augusta; Elmer Liedell, Route 2, Terre Haute; W. Merritt Chapman, Route 4, Washington.

**IOWA**—Reed Bros., Fontanelle; G. L. West & Sons, Grand River; Virgil Clemsen, Gray; L. W. Leisure, Hedrick; Lester C. Foster, Malcom; Walter Zuehlke, Route 1, Mason City; Darrell Franklin, Remsen;


**Aberdeen-Angus are Prolific**

**OTTAWA POST HOLE DIGGERS**
(THERE IS NO OTHER LIKE IT!)
**Prices from $99.50 up.** The digger you have been waiting for. Quick hitch to any tractor with power take-off. Fastest power auger return. Heavy hi-speed two flight auger. Safety clutch prevents damage, eliminates shear pins. Strictly one-man machine. Write today for digger facts, new low prices.
**OTTAWA MFG. CO., 5-976 Elm St., Ottawa, Kans.**

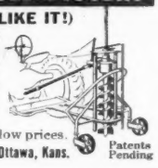

Patents Pending

Certified 1604 Accredited 16215
**Hildene Farm**
MANCHESTER - - - - VERMONT
**Registered . . . . Aberdeen-Angus . . . . . Cattle**
*Herd Sire:*
**General of Le Baron 695819**
Sire: EPPONIAN of ROSEMERE 8th, International Grand Champion 1936.
Dam: ESTHONIA of PAGE 5th, Great Granddaughter of the International Grand Champion BLACKCAP REVOLUTION, son of old EARL MARSHALL.
Our Herd Letters N . . . A . . . F . . .
Our Motto . . . No . . . Angus . . . Finer
Photographs . . Pedigrees . . Prices upon request
or
Come See Them Personally
VACCINATED CALVES

**Bardolier and Bandolier**
Breeding predominates in our Herd. . . . We have FIVE granddaughters of BANDOLIER of ANOKA and TEN daughters of
**Blackbird Bardolier G. R. 7th 925843**
We now have TEN Witches of Endor in our Herd, nearly all bred to BLACKBIRD BARDOLIER G. R. 7th 925843
We are consigning to our Michigan June Sale THREE WITCHES of ENDOR and ONE McHENRY BARBARA
**Her-Mel Farms**
MILFORD, MICHIGAN

**VISIT FORT ROCK FARM**
FAMILY FARM SINCE 1833
REGISTERED ABERDEEN-ANGUS BEEF HERD
EXETER NEW HAMPSHIRE

Lloyd Aubrecht, Tiffin; J. E. Cox, Williamsburg; Neal D. Bane & Son, Winterset.

**KANSAS**—Alfred R. Guess & Son, Route 2, Holton; Uriel W. Brown & Son, Route 3, Liberal; Frank Speer, Muscotah; Lloyd W. Rhodes, Protection; Fred M. & Eunice Shaffer, Box 408, Russell; Grover Zink, Turon.

**KENTUCKY**—Walnut Grove Farm, Cecilia (Charles F. Skees); Elbert L. Fortney & Son, Route 4, Central City; Kentucky State Penitentiary, Eddyville (W. Jess Buchanan, Warden); C. C. Florence, Georgetown; Willie E. Lyle & Sons, Route 3, Hopkinsville; Robert Smith, Howard & Aster Smith, Route 1, Nicholasville; I. B. Withers, Powderly; Locust Ridge Farm, Route 3, Sebree; S. W. Poole & Son, Sebree; Harve Burnett, Steubenville; Waddill Platt, Versailles (Dufont Farm); C. M. Berry & Sons, Route 1, Woodburn.

**LOUISIANA**—John W. Reeves & Sons, Route 1, Box 67A, Elton, J. U. Sylvest, Franklinton.

**MARYLAND**—Edolin Farms, Finksburg (A. Olin Grimes); Alan McGregor & Son, Worton.

**MINNESOTA**—Floyd J. Hovdesven, Cottonwood; Wallace C. Huebner, Route 4, Red Wing.

**MISSISSIPPI**—H. A. Coleman, Route 1, Box 67, New Albany; Jandeane Angus Farm, Olive Branch (Glenn F. Doolittle & G. B. Payne).

**MISSOURI**—Enterprise Farm, Clarence (Lawrence Jarboe & Sons); Alcee W. Stewart, 622 Forest Court, Clayton; Sam I. Harness, Corso; Harry P. Reeves, Route 3, Farmington; K. G. Schneider, Route 2, Farmington; J. E. Sartin & Sons, Warrensburg; Roy Wingate, 516 Oaks Court, Webster Groves 19.

**MONTANA**—Morris Coil & Son, Belgrade; Tom & Jim Williams, St. Ignatius.

**NEBRASKA**—A Bar E Angus Farms, Route 1, Loretto; Garrett Kasselder, Loretto; Frank Grone, Odell; Paul W. Briggs, Rose.

**NEVADA**—Henry B. Jarvis, Box 64, Mountain City.

**NEW JERSEY**—Robert P. Lawrence, Holmdel (Meadow View Farm); Welcome Valley Farms, Route 1, Yardville.

**NEW MEXICO**—O. G. Miller, McAlister.

**NEW YORK**—Fairbank Farm, Ashville.

**OHIO**—Glenn A. Hawes, Route 2, Jefferson Road, Ashtabula; B. W. Reading, Route 3, Fremont; Clarence E. Schlosser & Son, Route 2, Grove City; George L. Tomlinson, Route 4, London; Russell Timmons & Son, Route 1, Mt. Sterling; Harold J. Johnston, Route 1, Navarre; Greenwood Farms, South Solon (David S. Graham); Grice F. Nevin, Route 2, West Alexandria; Robert L. Bradfield, West Jefferson; Roy F. & Carl Beals, Route 3, Trebein Road, Xenia.

**OKLAHOMA**—Alva Grindle, Route 2, Box 118, Bartlesville; P. E. Andis & Sons, Route 1, Geary; B. R. Smith & Sons, Route 1, Okeene; Wyrick Angus Farm, Smithville (Leonard E. Wyrick); Adrian H. Richardson, Route 1, Snyder; H. M. Harrington, 1308 So. Carthage, Tulsa.

**OREGON**—David or Opal Tonelli, Route 2, Box 554, Grants Pass.

**SOUTH DAKOTA**—Sunny Dale, Canova (G. L. Duck); Albert Vanhore, Madison; Ray Krehbiel, Marion.

**TENNESSEE**—Banks Bros., Dowelltown; Travis Bell, Fayetteville; Flatt Bros. & Son, Route 1, Granville; Regeon G. Dailey, Lobelville; Thomas Bros., Oneida; Otho Qualls & Wife, Richman; A. J. Mayes, Speedwell; D. C. Graybeal, Route 1, Telford.

**TEXAS**—M. R. Martin & Sons, Route 3, Arlington; Lenard Spencer, 2260 Rusk, Beaumont; Mrs. E. Webb, Brackettville; Thos. S. Jones & Son, Canadian; T. E. Rutledge, Box 830, Childress; J. C. Kelley, Eustace; Burriss Feed Mills, Box 1688, Fort Worth (Wiley Akins, Mgr.); Frank L. Harvey, Happy; Sycamore Ranch, Junction (Joe D. Simmons); Mr. & Mrs. Bert A. Stuewe, Route 1, Killeen; Bramlett & Son, Route 2, Paris; Roger Pearson, 518 S. Colgate, Perryton; A. L. Dear, Rusk; Hart & Hart, Box 868, Wharton; J. M. Sanchez, Zapata.

**UTAH**—Crawford Meadows, 1067 East 5th South, Salt Lake City (Arthur L. Crawford).

**VIRGINIA**—M. W. Dickerson, Route 3, Box 126, Disputanta; Burn Brae Farm, Lynchburg (E. J. McKenna); A. M. Davis, Max Meadows; Lucie Beverley Duer, Warrenton; H. J. Benchoff, Massanutten Academy, Woodstock.

**WASHINGTON**—Ray M. Newton, Route 2, Box 301, Battle Ground; Black Angels Farm, Garfield (Arthur Dole & Son).

**WEST VIRGINIA**—H. Wilson Teets, Baker; Egypt Angus Farm, Box 354, Bridgeport (F. E. Higinbotham); Edgewood Farm, Petersburg (Richard Welton).

**WYOMING**—Bovee Bros., Fletcher Park Route, Wheatland.


## Ankony Farm Sale

**Rhinebeck, New York, April 4th**

SUMMARY:

| | | | |
|---|---|---|---|
| 63 Lots | $89,210.00, | average | $1416.03 |
| 5 Bulls | 18,450.00, | average | 3690.00 |
| 58 Cows | 70,373.00, | average | 1213.32 |
| Top 5 Head | 25,825.00, | average | 5165.00 |
| Top 10 Head | 39,425.00, | average | 3942.50 |
| Top 15 Head | 50,200.00, | average | 3346.66 |
| Top 20 Head | 57,450.00, | average | 2872.50 |

Top Bull—Ankonian Eric 1049204, calved September 5, 1947; sire, Earl of Cremona 790305; dam, Rubicon 2d of Cremona 619426; purchased by Hy Lawn Farm, Shullsburg, Wisconsin ..... 5950.00

Second Top Bull—Ankonian 79th 1075447, calved June 15, 1947; sire, Blackbird Barry 545138; dam, Ankony Pride 2d 569768; purchased by Orkill & Runacres Farms, West Simsbury, Connecticut ..... 5200.00

Top Cow—Wardess of R. L. S. 991151, calved May 17, 1947; sire, Prince Sunbeam 46th 677648; dam, Wardess Glencarnock 787723; purchased by Red Shield Farm, Brewster, New York ..... 5675.00

Second Top Cow—Ankony Miss Burgess 21st

**Aberdeen-Angus Live Longest**



# Ess Kay Farm

EAST AURORA, NEW YORK

*Now Offering* **Some Real Choice Young Bulls**

Ranging in age from 9 months to 2 years old

*These Calves are sired by*

**Dunwalke Ensign 2d** *and* **Rally Black Envious 12th**

PRICED TO SELL

**East Aurora** — SEYMOUR H. KNOX, Owner

**New York** — MYNDERT PANGBURN, Manager



**LAUREL HILL FARM**

Registered

ABERDEEN-ANGUS CATTLE

"The oldest herd in Massachusetts"

John E. Lathrop, Mgr.

BLANDFORD, MASSACHUSETTS



# For Sale

**17 Bred Aberdeen-Angus**

Consisting of Mignonnes, Miss Burgess, Ericas, Blackbirds, Prides, Elbas. Herd sire Grandson of BLACK BARDOLIER.

**Poultry**

1000 New Hampshire birds.

**116 Acre Farm**

17 Miles east of Troy, N. Y., on Highway No. 7, Never failing brook watered pastures. Ample buildings. Ten room house, bath, slate roof, attached garage. Frequent passenger busses, School Bus, Gas, Electric, Telephone, Television.

**Motorized Farm Machinery**

Tractor, Hay Baler, Elevator, etc. The above will all be sold as one unit. This business established 1912.

**Edgemont Farm**

RALPH W. AGAN

Hoosick Falls, New York



# For Private Sale . . . .

**Three Foundation Heifers**

The Pick of Our 1947 Crop

**Ben Tulloch Lucy**

**Ben Tulloch Blackbird**

**Ben Tulloch Prim Pride 2d**

Will Calve in September to the Service of The New BETHEL BULL

**Dunwalke Escort**

MRS. JOHN W. HANES, Tel. 709 MILLBROOK, NEW YORK

# Where Can You Make a Better

If you could buy a bred heifer and 18 months later sell her calf for approximately what you originally paid for the heifer, or more, so that the heifer cost you nothing, wouldn't you consider you had made a good investment? That has been the experience of those who have bought heifers bred to Prince Barbarian of Sunbeam, the International Reserve Champion of 1946, the $35,000.00 son of Prince Sunbeam 29th, the million dollar sire. Here are some illustrations.

Freeman Keyes, of Reverie Knoll Farm, an outstanding successful breeder, purchased a heifer in the Gallagher Sale on September 30, 1947, for $1250.00. She was bred to Prince Barbarian of Sunbeam. In the Reverie Knoll Sale this spring her heifer calf brought $1550.00; thus returning to Mr. Keyes his original investment plus a profit, and the heifer cost him nothing.

Mount Prospect Farms, Gaithersburg, Maryland, purchased a heifer in the Gallagher Sale, bred to Prince Barbarian of Sunbeam, for $800.00. Recently they sold her heifer calf for $1500.00, thus almost doubling their original investment and they still have the dam.

Cochran Farm, of North Salem, New York, one of the leading breeders in the East, paid $2650.00 for a heifer in the Gallagher Sale, bred to Prince Barbarian of Sunbeam. Her 16 months heifer calf brought $2500.00 at the Eastern Regional Sale on April 2, 1949, about three times the average for the sale, and practically returning to Cochran Farm their original investment and they still own the dam.

Write Now for Catalog

**Prince Sunbeam 328th 992199** rince Ba

1948 International Jr. Champion and Res. Grand Champion Bull . . . . 19

**Offering the GET and or the SERVICE of**

**Shadow Isle is the only Herd with Two $35,000.00 Bulls.** th Internat

**Watch for Further News of the Shadow Isle "Investmen Opportu**

**SHADOW ISLE FARM**

DR. & MRS. ARMAND HAMMER, Owners • RED BANK, N.J.

WILLIAM LJUNGDAHL, Manager WILLIAM BARTLETT, Herdsman

*45 Miles South of New York City*

# a Better Investment Than This?

**2199 Champion Bull . . . . . Prince Barbarian of Sunbeam 835196 . . . . . 1946 International Reserve Grand Champion Bull**

If you could buy a bull calf, use him in your herd, and then sell him 18 months after you bought him for almost three times what you paid for him, wouldn't you consider it an excellent investment?

Lee Leachman, of Ankony Farm, a great judge of cattle, purchased a 7 months old son of Prince Barbarian of Sunbeam at the Gallagher sale for $1000.00; and 18 months later in the Ankony Sale in April of this year the young bull brought $2700.00. Ankony Farm still has the benefit of his service as he had been bred to 20 of their top heifers prior to the sale.

You will have an opportunity to make just as good investments as those mentioned above at our forthcoming sale on September 10, 1949. We shall sell many top heifers bred to Prince Barbarian of Sunbeam, as well as several outstanding sons and daughters of this proven herd sire. In addition, there will be offered some of our best heifers, including daughters of every living International Grand Champion, bred to Prince Sunbeam 328th, a three-quarter brother of Prince Barbarian of Sunbeam and the 1948 International Junior Champion and Reserve Grand Champion. This is the $35,000.00 bull which Sam Fullerton says is the best bull ever sold at Sunbeam Farm and which he calls "his perfect bull". Other opportunities for investment at our sale will be daughters of Prince Barbarian of Sunbeam bred to Prince Sunbeam 328th, as well as the last two International Grand Champions, Master Prince of Sunbeam and Prince Sunbeam 249th.

**or the SERVICE of Two Great Herd Sires**

Sale to be held at the Farm

**00 Bulls. Both International Reserve Champions and both Sons of "29".**

**vestment Opportunity Sale" to be held on September 10th, 1949**

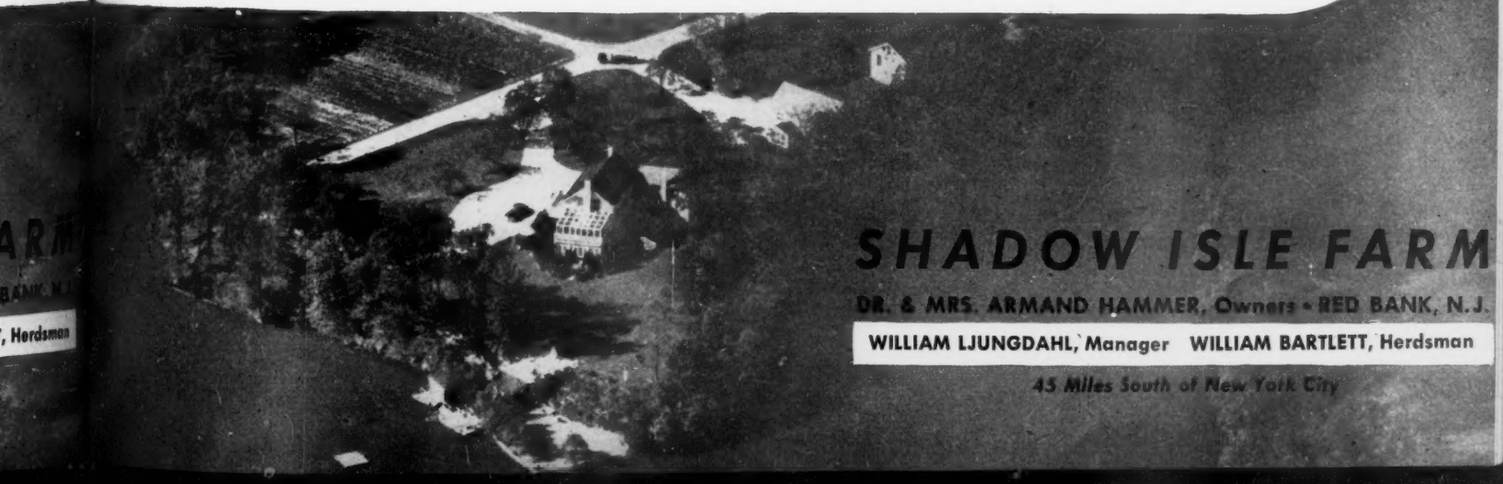

**SHADOW ISLE FARM**

DR. & MRS. ARMAND HAMMER, Owners • RED BANK, N.J.

WILLIAM LJUNGDAHL, Manager WILLIAM BARTLETT, Herdsman

*45 Miles South of New York City*

# Wayland Hopley Far

## Monday, June 13, 1949 12:30 p.

# 75 Lo

*Featuring the* **Get** *and* **Serv**

**Eston Bertram 3d**

Sire of PRINCE BRYN of RED TOP, one of the Bulls, whose GET is being offered.

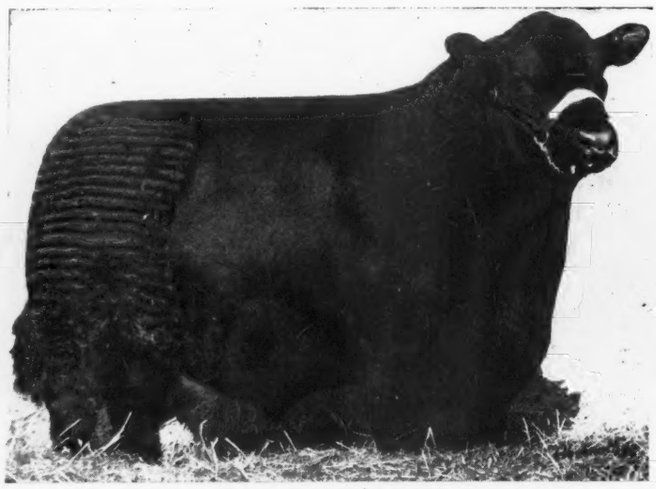

**Raona's Burgess Eston 7th**

National Show and Sale Champion, sold at $10,000.00—Now in heavy service. Seven of his daughters are selling in the sale.

**Kuban of Thorn**

Our great Imported sire, and we know that you'll be interested in knowing that ten Daughters are included in the sale offering.

**Burg**

An outsta
MARSHAL

# 69 Females

We are proud to be able to offer so many splendid Females. They are representative of the finest blood, and include many of the most popular families of the breed. The sires are a most creditable group of Breed Improving Herd Bulls. Their dams, for the most part, are Cows that we have retained because of their excellent production records. There are five head of choice Imported Females. Also, of special merit is Blackcap Grenada H., a September 1947 daughter of the $18,000.00 BLACKBIRD BARDOLIER G. R. 3d and out of a daughter of the $10,000.00 BLACKCAP ROSEBUD 5th. Here's a great chance to buy a great Heifer. Included are members of the top tribes, Jilts, Georginas, Blackcap Bessies, Elbas, McHenry Barbaras, Blackcaps, Ericas, Elbas and other good families. Most all of the cattle have been vaccinated and certificates of vaccination will be furnished. GET THE CATALOG—it affords you full particulars.

**6 B**

We have limite
wanted to offe
service and rug
want you to se
ground from w

For Catalogs, Information or

Hotel Reserva

**Wayland Hopley**

## Wayland Hopley Farms, Atlan

# Farms' Annual Production Sale

*12:30 p. m., 5 Miles South of* **Atlantic, Iowa**

# Lots

## Service *of These Top Bulls or a son of One*

### Burgess Bar 11th

An outstanding breeding son of BAR ESTON from an ESCORT MARSHALL 3d dam. Two of his Daughters are selling in the sale.

### Blackcap Eston Lad

An ESTON of QUALITY son, from a Blackcap daughter of QUALITY MARSHALL 3d. A great breeding Bull. Thirteen Daughters sell in the sale. They'll meet your approval.

### El Burgess

One of the greatest young Bulls ever to leave Hopley Farms. In service at Kentridge Farms, Muscatine, Iowa. Five of his good daughters are offered in the sale.

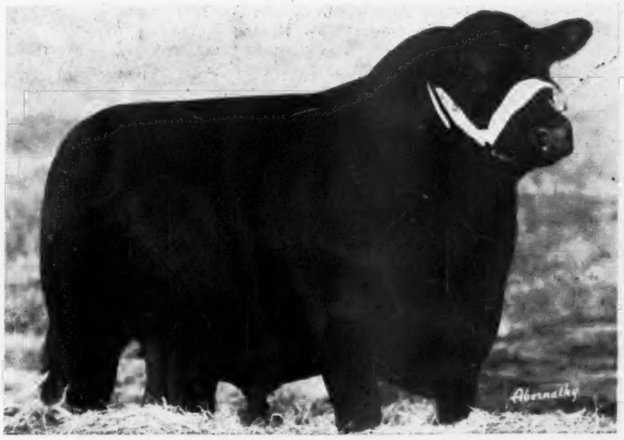

# 6 Bulls

We have limited the number of Bulls in this sale, primarily because we wanted to offer Bulls, good enough to suit anyone, old enough for heavy service and rugged enough to prove useful under all circumstances. We want you to see these Bulls, study their pedigrees and note the background from which they come. They should satisfy anyone looking for a good breeding Bull.

Hotel Reservations, Write

**Atlantic, Iowa**

# Our 44th Sale!

Will be held at 12:00 Noon
in the

Central Illinois Aberdeen-Angus Ass'n
Sale Pavilion on

## Wednesday, June 15th

**Congerville, Illinois**

---

*"More of the Better Kind"*

---

## 10 Bulls
## 80 Females

---

**Same high quality as brings so many REPEAT BUYERS to our Central Illinois Sales. With 135 member herds in our Association, our inspection committee has an exceptionally large number of animals from which to make selections for our sales. Again we call your attention to the fact that the majority of ancestry of our offering is bred in Central Illinois, thus fixing the similarity of Type. They are cattle that can go anywhere.**

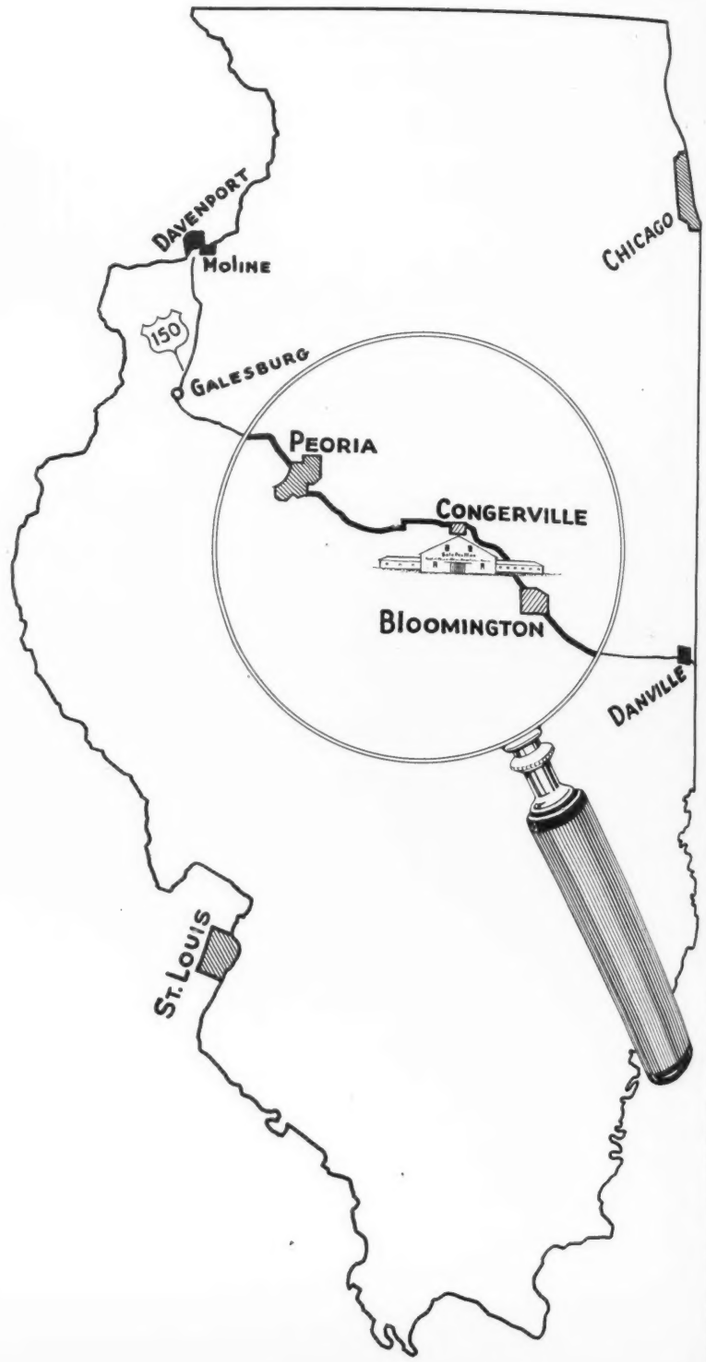


*For Catalog*
**Please write** →

**Central Illinois Aberdeen-Angus Breeders' Association**
**Where you can Buy One or a Carload**
**SIMON E. LANTZ, Secy-Manager, CONGERVILLE, ILL**

# *Another Outstanding* **Wilton** *Show and Breeding Bull Goes South*

**Congratulations to Mr. Elmer Bogeess of Madisonville, Kentucky**

**Who Purchased**

## Bandolier 129th of Wilton 1059378

**Calved January 19, 1948.**

**A Son of the "44th"**

**His Sire Many Times Grand Champion**

## Bandolier 144th of Wilton A.N.

| | | | |
|---|---|---|---|
| Sire: BANDOLIER 144th of WILTON A. N. 868559 | Bandolier 44th of Wilton 688851 | Blackcap Barry 499747 | Bandolier of Anoka 462299 |
| | | | Blackcap Bardella 460785 |
| | | Blackcap Tolan 73d 560246 | Bandolier of Anoka 7th 510437 |
| | | | Blackcap Tolan 29th 450560 |
| | Black Belle W. 13th 709858 | Wiltonian 588771 | Bell Boy A. 504404 |
| | | | Blackbird M. K. 427025 |
| | | Black Belle W. 12th 629309 | Bandolier of Wilton 564198 |
| | | | Wyanet Belle 2d 478780 |
| Dam: BETHEL BUMMER MAID 2d 625067 | Bandolier of Anoka 7th 510437 | Blackbird Bandolier of Page 414212 | Glencarnock Revolution 6th 384963 |
| | | | Blackbird Harrison 6th 387977 |
| | | Barbara of Rosemere 47th 382828 | Idolmere 4th 251508 |
| | | | Metz Miss Barbara 160123 |
| | Miss Burgess 37th 442447 | Burgess 336919 | Evens of Ballindalloch 223198 |
| | | | Britannic Maid of Banks 328351 |
| | | Maid of Bummers 346283 | Prince Blue Blood of Ballindalloch |
| | | | Bessie Bummer 2d 346230 |

**BANDOLIER 129th of WILTON, a grandson of BANDOLIER 44th of WILTON, who sired 16 head in "WILTON'S GREATEST SALE", that averaged $3268.00. His Dam—BETHEL BUMMER MAID 2d, is also the dam of BANDOLIER 85th of WILTON, owned by RAONA FARMS.**

# Wilton Farms P. O. Box 838 Davenport, Iowa

DICK NOBIS OTTO G. NOBIS G. J. NORTON

989259, calved June 16, 1946; sire, Evader Mercury's Eric 730551; dam, Miss Burgess of Woodcote 10th 507703; purchased by Runacres Farm, Madison, Conn. 5000.00

Third Top Cow—Ankony Miss Burgess 24th 1031782, calved May 17, 1947; sire, Blackbird Barry 545138; dam, Bethel Burgess Lady 575026; purchased by Gallagher's Farm, Nanuet, New York..... 4000.00

Fourth Top Cow—Ankony Miss Burgess 25th 1049203, calved September 2, 1947; sire, Wintonier 4th 595052; dam, Miss Burgess 13th of Page 510369; purchased by Penney & James, Hamilton, Missouri..... 3300.00

**BULLS:**

Ankonian Eric 1049204, calved 9-5-47; sire, Earl of Cremona 790305; Hy Lawn Farm, Shullsburg, Wisconsin ..... 5950.00

Gallagher's Crown Prince 2d 1001363, calved 2-2-47; sire, Prince Barbarian of Sunbeam 835196; Gallagher's Farm, Nanuet, New York ..... 2700.00

Ankonian Prince Barry 1111424, calved 3-10-48; sire, Prince Sunbeam 210th 932-040; E. H. Thomas, Richmond, Mass..... 2100.00

Ankonian 20th 981146, calved 5-7-46; sire, Blackbird Barry 545138; Elysian Farm, Haymarket, Virginia ..... 2500.00

Ankonian 79th 1075447, calved 6-15-47; sire, Blackbird Barry 545138; Orkill and Runacres Farms, West Simsbury, Conn..... 5200.00

**COWS:**

Ankony Miss Burgess 24th 1031782, calved 5-17-47; sire, Blackbird Barry 545138; Gallagher's Farm, Nanuet, New York..... 4000.00

Ankony Miss Burgess 23d 1031777, calved 4-25-47; sire, Blackbird Barry 545138; Cochran Farm, North Salem, New York..... 2400.00

Ankony Bummer Miss Burgess 1031778, calved 4-26-47; sire, Blackbird Barry 545-138; Orchard Hill Farm, Enid, Oklahoma..... 2100.00

Wardess of R. L. S. 991151, calved 5-17-47; sire, Prince Sunbeam 46th 677648; Red Shield Farm, Brewster, New York..... 5675.00

Ankony Elba 20th 1031772, calved 3-30-47; sire, Blackbird Barry 545138; Triple S Ranch, Rosalia, Kansas..... 1000.00

Ankony Elba 22d 1111430, calved 5-3-48; sire, Blackbird Barry 545138; Angus Valley Farms, Tulsa, Oklahoma..... 550.00

Ankony Eisa Erica 22d 1031775, calved 4-16-47; sire, Blackbird Barry 545138; Mt. Prospect Farms, Gaithersburg, Maryland..... 1275.00

Ankony Pride 26th 1122094, calved 6-23-48; sire, Blackbird Barry 545138; E. G. Baerenfaenger, Castleton, New York..... 500.00

Ankony Miss Burgess 21st 989259, calved 6-16-46; sire, Evader Mercury's Eric 730-551; Runacres Farm, Madison, Conn..... 5000.00

Ankony Pride 22d 1033124, calved 10-1-47; sire, Ankonian 2d 752051; Gallagher's Farm, Nanuet, New York..... 1700.00

Ankony Eisa Erica 21st 1031773, calved 4-2-47; sire, Ankonian 2d 572051; Irving Sartorius, Easton, Connecticut..... 1050.00

Ankony Coquette 21st 1031771, calved 3-20-47; sire, Ankonian 2d 752051; Irving Sartorious, Easton, Connecticut..... 775.00

Ankony Miss Burgess 25th 1049203, calved 9-2-47; sire, Wintonier 4th 595052; Penney and James, Hamilton, Missouri..... 3300.00

Ankony Miss Burgess 27th 1122095, calved 6-25-48; sire, Wintonier 4th 595052; Cochran Farm, North Salem, New York..... 1200.00

Ankony Queen Mother 50th 1052511, calved 11-1-47; sire, Wintonier 4th 595052; Irving Sartorius, Easton, Connecticut..... 950.00

Ankony Blueblood Lady 43d 1052510, calved 10-21-47; sire, Wintonier 4th 595052; Shadow Isle Farm, Red Bank, New Jersey..... 900.00

Blackbird E. 7th of Cremona 1000458, calved 5-29-47; sire, Wintonier 4th 595052; Mole's Hill Farm, Sharon, Connecticut..... 1350.00

Blackbird E. 8th of Cremona 1000459, calved 7-9-47; sire, Wintonier 4th 595052; Irving Sartorius, Easton, Connecticut..... 1025.00

Ankony Blackbird 51st 1052508, calved 8-22-47; sire, Wintonier 4th 595052; Mahrapo Farms, Mahwah, New Jersey..... 700.00

Ankony Blackbird 42d 1052509, calved 9-20-47; sire, Wintonier 4th 595052; Mahrapo Farms, Mahwah, New Jersey..... 650.00

Ankony Erica 22d 1049205, calved 9-9-47; sire, Wintonier 4th 595052; Red Shield Farm, Brewster, New York..... 500.00

Ankony Fancy 53d 1052512, calved 11-5-47; sire, Wintonier 4th 595052; S. J. Campbell, Chicago, Illinois..... 425.00

Ankony Edella 2d 1049201, calved 6-27-47; sire, Wintonier 4th 595052; Angus Valley Farm, Tulsa, Oklahoma..... 900.00

Imp. Genette of Gallowhill, calved 1-2-47; sire, Jago Eric; Hy Lawn Farm, Shullsburg, Wisconsin ..... 2025.00

Ankony Georgina 3d 1114552, calved 3-20-48; sire, Hother's Bardolier 3d 908642; Cochran Farm, North Salem, New York..... 2600.00

Ankony Eriskay 1114161, calved 6-18-48; sire, Prince Sunbeam 210th 932040; Red Shield Farm, Brewster, New York..... 775.00

Ankony Blackberry 1111425, calved 3-28-48; sire, Good Hope General's Pride 655-


# A Real Tried Herd Sire *at Private Treaty*
## Sunflower's Black Prince 4th 843949

| | | | |
|---|---|---|---|
| Sire: REVOLUTION'S BLACK PRINCE 543407 | Revolution 139th 504090 | Revolution 7th 387969 | Blackcap Revolution |
| | | Elga Elliott 29th 274052 | Eva of Glencarnock 8th |
| | Revolution's Black Girl 489809 | Elite Revolution 3d 453703 | Elburn of Clear Brook |
| | | Denton's Black Girl 3d 427515 | Elga Elliott 12th |
| Dam: BLACKCAP MISS 5th 524950 | Primum 475601 | Bugbane 475600 | Elite Marshall |
| | | Portlethen Pride 16th 475599 | Erica Harrison 94th |
| | Blackcap Miss 2d 461832 | Quality Marshall 3d 389378 | Denton's Emblem 4th |
| | | Blackcap 120th 359215 | Denton's Blk Girl 2d |
| | | | Pundit of Moyness |
| | | | Brunhilda 26th |
| | | | Jipsey Bonny Boy |
| | | | Portlethen Pride 12th |
| | | | Earl Marshall |
| | | | Queen McHenry 58th |
| | | | Enlate 209477 |
| | | | Blackcap of Rosengift |

A Great Breeding Bull whose daughters have topped our annual sales each year. We are keeping many of them in our herd and that is the only reason for offering him for sale. See him or write for particulars.

**Sterling Gilmore** **Highland, Kansas**



**Black Grenadier 400th 882802**
**Black Grenadier 500th 1011444**

OUR ABERDEEN-ANGUS HERD SIRES

These Bulls are outstanding sons of BLACK GRENADIER 2d 588009, our great Herd Sire until his recent death, and grandsons of the nationally known BLACK BARDOLIER 480883. The calves these bulls have sired are most promising.

YOU ARE ALWAYS WELCOME.

**Wickwire Farm, Jackson, Michigan**

J. STERLING WICKWIRE FRANK LITTLE, Manager



# Sun Valley Farm
**Cassopolis - - - - - Michigan**

For the

**Chicagoland Sale, June 3, 1949**

Two Top Heifers, by PRINCE SUNBEAM 152d 846863

SELLING OPEN

For the

**Michigan State Sale, June 11, 1949**

Four Top Heifers, by PRINCE SUNBEAM 152d 846863

And

Two by REVOLUTION of CASS—a double bred Revolution 84th Sire

SELLING OPEN

**Harry A. Siple** Owner — **Frank Mabley** Herdsman — **Pierce Hollenbeck** Manager



# Romeo Orchards

**Our Offering**

At the Michigan State Sale at East Lansing, Michigan, on June 11th includes a very good Son of BLACKCAP BARDOLIER G. R. 12th, a double bred BLACK BARDOLIER BULL, very low and thick. . . . Also a MISS BURGESS HEIFER, a Daughter of BLACK BARDOLIER G. R. 12th.

HOMER WILLOBEE, Farm Manager

Romeo Orchards Co., Rt. 1., Romeo, Mich.

003; Red Shield Farm, Brewster, New York ..... 400.00

Lee-Dan's Eline 2d 1069601, calved 4-22-48; sire, Eileenmere T. X. 2d 700916; Harold E. Eiler, Tipton, Iowa ..... 475.00

Miss Burgess B. P. 1078534, calved 3-17-48; sire, Raona's Bardolier 32d 956354; Mole's Hill Farm, Sharon, Connecticut ..... 2150.00

Ankony Elsa Eric 23d 1111434, calved 5-13-48; sire, Bandolier of Don Head 5th 749899; Gallagher's Farm, Nanuet, New York ..... 775.00

Ankony Pride 25th 1111428, calved 5-2-48; sire, Bandolier of Don Head 5th 749-899; Red Shield Farm, Brewster, New York ..... 600.00

Ankony Pride 43d 1111439, calved 6-17-48; sire, Bandolier of Don Head 5th 749-899; E. G. Baerenfaenger, Castleton, New York ..... 975.00

Ankony Karama, calved 3-10-48; sire, Bandolier of Don Head 5th 749899; McNab Farm, Pine Plains, New York ..... 480.00

Georgina Glencarnock 7th 1105559, calved 5-26-48; sire, Raona's Bardolier 25th 866-026; Mt. Prospect Farm, Gaithersburg, Maryland ..... 1175.00

Blackcap Bessie of Glencarnock 4th 110-5563, calved 3-25-48; sire, Raona's Bardolier 25th 866026; Red Shield Farm, Brewster, New York ..... 1425.00

Glencarnock Fannie Bess 3d 1105558, calved 5-12-48; sire, Raona's Bardolier 25th 866-026; Hockhockson Farm, Eatontown, New Jersey ..... 750.00

Black Jestress of Glencarnock 5th 1105556, calved 5-8-48; sire, Raona's Bardolier 25th 866026; Angus Valley Farms, Tulsa, Oklahoma ..... 1100.00

Zara 4th of Glencarnock 1105562, calved 6-11-48; sire, Imp. Warden of Garvault 636911; Mahrapo Farms, Mahwah, New Jersey ..... 550.00

Ankony Erica 26th 1122097, calved 9-1-48; sire, Blackbird Bandolier of Page 12th 582955; Runacres Farm, Madison, Conn. ..... 710.00

Ankony Elba 23d 1111440, calved 7-18-48; sire, Blackbird Bandolier of Page 12th 582955; E. H. Thomas, Richmond, Massachusetts ..... 430.00

Ankony Blackbird 28th 1111436, calved 5-27-48; sire, Blackbird Bandolier of Page 12th 582955; S. J. Campbell, Chicago, Illinois ..... 425.00

Ankony Pride 24th 1111437, calved 6-16-48; sire, Blackbird Bandolier of Page 12th 582955; Hopeland Farms, Staatsburg, New York ..... 340.00

Ankony Pride Eileen 1031779, calved 4-28-47; sire, Duke's Elite 15th 822915; C. V. Whitney Farms, Old Westbury, Long Island, New York ..... 1125.00

Ankony Erica 20th 1031770, calved 1-24-47; sire, Duke's Elite 15th 822915; Runacres Farm, Madison, Connecticut ..... 2500.00

Ankony Elba Erica 25th 1122096, calved 7-16-48; sire, Duke's Elite 15th 822915; Red Shield Farm, Brewster, New York ..... 1000.00

Ankony Elba 21st 1111429, calved 5-2-48; sire, Duke's Elite 15th 822915; D. A. Kepner, Muncy, Pennsylvania ..... 300.00

Ankony Primrose 1111427, calved 5-2-48; sire, Duke's Elite 15th 822915; Gallagher's Farm, Nanuet, New York ..... 400.00

Ankony Barbara 1111432, calved 5-5-48; sire, Duke's Elite 15th 822915; Dee-L-Vee Farms, Eden, New York ..... 600.00

Santolina Blackbird M. 995906, calved 10-22-46; sire, Bandolier Marshall 4th 540-737; E. G. Baerenfaenger, Castleton, New York ..... 500.00

Ankony Blackbird 4th 1025973, calved 4-5-47; sire, Elzequa of Santolina 791877; Gallagher's Farm, Nanuet, New York ..... 1000.00

Santolina Eva 995910, calved 11-12-46; sire, Bandolier Marshall 4th 540737; Elysian Farm, Haymarket, Virginia ..... 1025.00

Ankony Blackbird 3d 1025972, calved 2-16-47; sire, Bandolier Marshall 4th 540-737; Gallagher's Farm, Nanuet, New York ..... 1000.00

Ankony Erica 21st 1049202, calved 7-12-47; sire, Earl of Cremona 790305; Elysian Farm, Haymarket, Virginia ..... 1250.00

Ankony Barbara 2d 975540, calved 6-27-46; sire, Victorious Bandolier of Brandy Rock 15th 699042; Hideaway Farm, Chester, New Jersey ..... 1000.00

Ridgeville Eileen 20th 969097, calved 1-7-47; sire, Hideaway Envious Eric 663493; Red Shield Farm, Brewster, New York ..... 575.00

Ridgeville Queen Mother 11th 969096, calved 1-5-47; sire, Hideaway Envious Eric 663-493; E. H. Thomas, Richmond, Mass. ..... 500.00

Schoonhoven Miss Quality 5th 949998, calved 6-21-46; sire, Royal Bandolier of Glenn Ross 5th 878301; Cochran Farm, North Salem, New York ..... 1500.00

Ankony Queen Mother 1111426, calved 4-12-48; sire, Maplehurst Prideman 802016; S. J. Campbell, Chicago, Illinois ..... 400.00

## I Bought a Herd Sire

(Continued from page 51)

Frederick, and he rode with us out to his farms where we looked over his very fine herd of cows.

On Sunday morning we had to bid Bob and his family goodbye, which was doubly hard to do this time, as it will probably be a long time before we can see them again. We drove to Katonah, New York, to visit a girlhood friend of mine, arriving there in time for dinner, and a pleasant afternoon,


**Glenmere**

**12 Females for Sale**

9 BRED and 3 OPEN. . . . All first calf cows. . . . Six are sired by BLACK BELL BOY 9th. . . . Five are bred to Our Herd Sire GLENMERE THICK SET 2d. . . . Three are bred to Our Herd Sire BANDOLIER of DON HEAD 37th. . . . Also offering THREE YOUNG BULLS, one year old.

**E. M. Gant Mineral Point, Wisconsin**

**Liberty Grange Farm**

Now offering GOOD YEARLING BULLS sired by QUEENMERE CANDIDATE, grandson of EPPONIAN of ROSEMERE 8th. . . . Write, or come see them. Priced to move quickly.

**Harold and Mae Austin, Lancaster, Wis.**

**Grant River Stock Farm**

. . . . . BEETOWN, WISCONSIN

**Miss Burgess of Glyn Mawr 87th**

An outstanding double bred MAID of BUMMERS MISS BURGESS, selected at the Glyn Mawr Sale. She sold bred to BURGESS ERIC 10th, a top son of PRINCE ERIC of SUNBEAM, and from a dam by ENVIOUS BLACKCAP B. 6th. She should calve early in the spring. We have reasons aplenty to expect an exceptionally good calf.

**MRS. C. E. BLACKBOURN**
**L. E. BLACKBOURN, Mgr.**
**CASSVILLE, WISCONSIN**

*Introducing Our Cow*—**Enechomere 2d 538785**

Sire: **EILEENMERE 140th 494252**
- Eileenmere 32d 428072
  - Eileenmere 15th 398457
  - Blackbird Girl 7th 363545
- Blackcap Missie 380118
  - Bovinea 339074
  - Blackcap of Home Dale 3d 172417

Dam: **ENECHO LASS 452758**
- Black Enecho 414473
  - Enecho Peer 387540
  - Blackbird Mary Elmore 378106
- Eribena Enecho 425264
  - Enecho Peer 387540
  - Eribena Elmore 389382

**Bred by J. Garrett Tolan, Pleasant Plains, Illinois. . . . She has an unusually fine February Bull Calf for sale. Sire a Bell Boy A. R. Blackcap McHenry Bull. We have a three year old daughter in herd that is by EILEENMERE 379th.**

**WALTER SCOTT CRAIG 117 S. Division St. JANESVILLE, WIS.**

**2 Heifers** *for the Chicagoland Sale*

**Hiawatha Blackbird 2d 1055221** Calved May 25, 1947.

Sire: **The Bell Boy 2d 673393**
- The Bell Boy 609120
  - Bell Boy A. 504404
    - Bell Boy M. K.
    - Bocas' Blackbird M. K.
  - Blackbird S. of Burelee 504403
    - Kayok Marshall
    - Sultana of Leeside
- Eldorene M. K. 4th 475288
  - Earl Eric Marshall 392402
    - Earl Marshall
    - Eutheria 2d
  - Eldorene M. K. 2d 449368
    - Black Belmore
    - Eldorene E.

Dam: **Mt. Riga Blackbird C. 2d 860007**
- Mt. Riga Blackman Escora 710764
  - Blackman 36th of Sunbeam 604158
    - Revolution 100th
    - Blackbird 14th of Sunbeam
  - Escora 2d of Sunbeam 604135
    - Black Prince of Sunbeam
    - Erica Escora 9th
- Mt. Riga Blackbird C. 719006
  - Revolution 3d of Sunbeam 548687
    - Revolution of Sunbeam
    - Ida 6th of Sunbeam
  - Blackbird 133d of Sunbeam 600863
    - Black Prince 3d of Sunbeam
    - Blackbird 19th of Sunbeam

**Bred to a good son of BLACK PRINCE 19th of SUNBEAM.**

**Hiawatha Blackcap 8th** Calved April 12, 1948.

Sire: **The Bell Boy 2d 673393**
- The Bell Boy 609120
  - Bell Boy A. 504404
    - Bell Boy M. K.
    - Bocas' Blackbird M. K.
  - Blackbird S. of Burelee 504403
    - Kayok Marshall
    - Sultana of Leeside
- Eldorene M. K. 4th 475288
  - Earl Eric Marshall 392402
    - Earl Marshall
    - Eutheria 2d
  - Eldorene M. K. 2d 449368
    - Black Belmore
    - Eldorene E.

Dam: **Mt. Riga Miss Blackcap 710762**
- Prince Sunbeam 17th 584494
  - Qualiteer of Sunbeam 507377
    - Black Peer of St. Albans
    - Queen 24th of Sunbeam
  - Pridetta of Sunbeam 523182
    - Black Peer of St. Albans
    - Pride 17th of Sunbeam
- Miss Blackcap 64th of Sun. 595514
  - Barbarian 2d of Sunbeam 477696
    - Ballmere
    - Barbara 4th of Sunbeam
  - Miss Blackcap 27th of Sunbeam 461166
    - Arney Peer of Sunbeam
    - Miss Blackcap of Sunbeam 7th

**We are just building up a real breeding herd and hate to part with the two splendid Heifers. However we feel that we should help the CHICAGOLAND Group along as much as we can. Please have a good look at this pair before the sale.**

**Jacobson Lumber & Fuel Co.**
**Menomonee Falls Phone 90 Wisconsin**

of remembering "old school days." As she is in business in New York City, we rode in with her on Monday. We spent the forenoon in taking the "back stage" tour in Radio City. This was educational as well as fun. We had the pleasure of seeing and hearing Fred Waring and his orchestra in their morning broadcast. Also saw the famous Toscanini.

In the afternoon, Arthur and the boys took a city tour, while I went shopping—it wouldn't do to go to New York City and not shop. We met my friend at dinner, after which we saw the play "Where's Charlie". We had about four blocks to walk from the restaurant to the theater, but I believe it took us an hour. Walking down Broadway is a show in itself, with all the bright lights and elaborate advertising signs; and the news running around Times Square in Neon Lights! But the show must go on—so we had to break ourselves away from the lights for the further enjoyment of "Where's Charlie". It's terrible to only have one day in New York!

Monday morning we made a brave start towards home, but—someone in the car mentioned that it wasn't so very far out of the way to go to Niagara Falls, so-o-the unpredictable Mallorys were again off the track, headed for Niagara Falls. Although we had seen them several times before, we had never seen them at night with lights playing on them. We had rooms in the General Brock Hotel on the Canadian side, where we could sit in our window and gaze at the Falls to our heart's content.

However, at last we had to turn homeward. I have had to forget about beautiful farms with Aberdeen-Angus cattle roaming over their hills; the interesting things to see and do in New York City—and about buying herd sires. It is a good thing I got that job finished, because I could never settle down to the drab job of housecleaning, if I still had to think about buying cattle.

But, here's another beautiful thought—housecleaning will soon be over—the middle of April will soon be here, and some nice, warm, sunshiny morning, Arthur will call me at about five o'clock in the morning and say, "Let's get going, and get the cows over to the West Pasture." And while I'm getting breakfast, he will saddle "Dan" and "Lady", and after breakfast, we will gather up the cows, and start down the road to the beautiful wooded pasture about seven miles away.

And what a morning it will be—with all spring breaking forth in its beauty—the trees will be showing their new spring dresses—lacy new leaves—a few early flowers will be peeping out—the birds about to burst their throats with their gay singing, and Dan and Lady prancing along, as if they were trying to tell us, "isn't this fun to be all together again", and the cows anxious to get to that luxuriant grass that has been building up for them since last July. We will arrive at the pasture about noon. Arthur will get the bacon and eggs and frying pan, which we carried in the saddle bags.

And while he is building his fire and getting lunch, (and how that man can cook!) I will be sitting on the bank of Maynse Creek, with my fishpole, and maybe, just maybe, catching enough chubbies for our dinner that evening! Who can think of anything nicer?


**Hockhockson Farm**

**EATONTOWN . . . . NEW JERSEY**

We now have. . .

**Several Calves**

Which look to be Outstanding from Our Herd Sire

**Jupiter Eric of Eynsham, (Imp.)**

RESERVE CHAMPION PERTH SALE
January, 1947

Winner of the SPOTT CUP
(Jointly owned with Stonehill Farms, Freehold, New Jersey.)

•

ACCREDITED VACCINATED HERD

•

**Dr. R. A. Cooke, Owner**


## Is Sterility

(Continued from page 54)

of these remedies are applicable to both bulls and females and many barren animals have been restored to usefulness by the application of some one of them or a combination of them.

I have always been a very strong believer in giving animals a natural environment which primarily means living close to nature. We have always adhered to this method in our breeding operations even in the case of our show cattle which spend a judicious amount of their time on pasture. And I am convinced that these methods have saved us from much sterility trouble we otherwise would have had. And we have had enough of it even under these conditions.

There is an aspect to the sterility problem which involves the patience and the tolerance of the owners of supposedly sterile animals. It has been my observation that a great many people are too quick to come to the conclusion that an animal is sterile and refuse to give it time to prove otherwise. In my opinion many potentially valuable producing animals in both bulls and females have been sacrificed by too hasty judgment on the part of the owner in this respect.

I can recall in my own experiences a number of instances where patience and determination saved valuable producing animals from being sacrificed. Allow me to cite two of them. Barbara of Rosemere 33d was very difficult to settle with calf and she was seven years old when her first calf was born after which she proved to be a regular producer. The fact that she was especially prized by us because of her breeding and outstanding show yard performances, she having won the International Junior Championship and Reserve Grand Championship as a yearling, we were more than ever determined to give her every chance possible to produce a calf. After she was retired from the show herd she was handled under the conditions which have been previously outlined in this article and given at intervals the only artificial remedy known to us then, wheat germ oil, with the result that she finally settled with calf to the service of Prizemere 32d. The offspring, which was a heifer, was given the name of Barbara of Rosemere 100th, a name which is known today to probably every informed Aberdeen-Angus breeder the world over. The influence of this great cow would have been lost to the breed had we not exercised unusual patience with her mother, Barbara of Rosemere 33d It would not, of course, be sensible to keep every


# H & L Farms

*Present Our Junior Herd Sire*

**Hother's Bardell 1029936**

| | | | |
|---|---|---|---|
| Sire: HOTHER'S BARDOLIER 682891 | Black Bardolier 480883 | Bandolier of Anoka | Blackbird Bandolier of Page |
| | | | Barbara McHenry of Anoka |
| | | Black Bardella | Bardell Martin 2d |
| | | | Blackbird Quality Lot |
| | Pride of Hill Crest 43d 547475 | Broadus Blackmar | Broadus Blackcap Marshall |
| | | | Broadus Blackbird 50th |
| | | Pride Hill Crest | Prince Elcho 3d |
| | | | Pride Cap 4th |
| Dam: EVADER'S LADY BLACKCAP 610752 | Evesback Evader 534359 | Black Bardolier | Bandolier of Anoka |
| | | | Black Bardella |
| | | Eva Bandolier | Bandolier of Anoka |
| | | | Euretta of Quality |
| | Blackcap Lula Belle 545128 | Bandolier of Anoka | Blackbird Bandolier of Page |
| | | | Barbara McHenry of Anoka |
| | | Blackcap Lilly Belle | Bardell Martin 2d |
| | | | Blackcap Lady Belle |

Not only is HOTHER'S BARDELL a great young Bull, individually, but, he has a most interesting pedigree. Note in the tabulated pedigree that he traces four times to the International Junior Champion, Bandolier of Anoka; twice to Black Bardolier, the foundation sire of the now regarded "Phenomenal" Bardoliers and twice to the great foundation sire of the Bandoliers, Blackbird Bandolier of Page. We are delighted to have him in service and visitors to the farms have been enthusiastic about him.

**H & L Farms** — DR. LOUIS F. WETTERBERG

**Marlboro, New Jersey** — HAROLD E. WETTERBERG

cow until she was seven years old to produce a calf. But I am convinced many are lost as producers because they have not been given sufficient time to overcome the cause which has rendered them temporarily incapable of producing offspring.

I recall another occasion in my own experiences when a young show heifer was sold through the International sale at Chicago. Just prior to the next International show the breeder who purchased her complained of being unable to get her with calf. I wrote him to bring her to Chicago with his show herd and we would return his purchase price. And this was done. When I told this breeder we were going to take this heifer back to our farm and try to get her with calf he thought we were foolish. We did so nevertheless and strange as it may seem she settled with calf the first time she was bred at our farm. This cow lived to be past twenty years old and never missed a year of producing a calf, a number of which made creditable show records.

There are several ways to account for occurrences such as I have described, one of them being a drastic change in environment which takes place from moving an animal from one part of the country to another where conditions are noticeably different, time being required to make proper physical adjustment. This is more apt to be true of older animals than of young ones and more applicable to bulls than to females, particularly mature bulls.

Other factors which can influence this problem is the mating of animals. For example, some times a cow or heifer that will not settle to one bull will get with calf when bred to a different one. A young bull is quite often more effective than an older one in settling difficult females. Therefore, sometimes the problem of getting a difficult cow or heifer settled with calf is overcome as simply as mating her to a different bull than has been previously used.

There is the possibility too of thinking a bull is sterile when the fault is in the female or visa versa, all of which lead to the conclusion that study, patience and thoroughness should be exercised before condemning an otherwise valuable animal because of sterility. And every opportunity should be given to the young animals of the herd, both bulls and females, to develop under normal conditions which tend to make them healthy and prolific.

The views expressed in this article are my own and they are drawn from my own experiences and observations as a breeder. They may not square all together with scientific facts or with experiences of other breeders. I think it would be interesting and of value to have the ideas of other breeders on this subject and also those of the school of veterinary science expressed through the columns of this magazine.

**(Editor's Note: The JOURNAL would welcome constructive articles on this subject—either scientific or from actual experience.)**

## Wildwood

(Continued from page 57)

eight cattle were some individuals with matchless pedigrees.

It is the history of every herd of long standing that at some time or another it is necessary to bring in blood that will exert a major change in type or quality. "In the 1930s it was apparent that we would have to watch the type and quality of our cattle. We were getting them too big," the Wildwood manager relates. And in almost the same breath he remarked—"and you can


White Gates'

First Sale

September 9, 1949

Featuring the best in
Bardolier—Bandolier
and
Sunbeam Breeding

5 Bulls
15 Cows
26 Heifers

Eugene K. Denton
Owner

New York Office
1 West 57th St.

White Gates Farms
Flanders, Morris Co., New Jersey
"45 miles from New York"

## Aberdeen-Angus Live Longest

get them too small, also. I was interested in reading the opinion of Mr. Firpo of Argentina in a recent JOURNAL about getting cattle too compact and too tidy. In this, as in everything else, there is a practical, middle ground.

"But getting back to the problem of that time. I had been looking for some time for a bull that we needed. In judging a fair over in Ontario I ran across the fellow I was looking for. I remember that I placed him third in the show. For one thing he wasn't as far along as the two young bulls I had placed over him. In addition to that he was sick and that night very nearly died with pneumonia. He was owned by Howard Fraleigh of Ontario and was bred by a new firm in the Aberdeen-Angus business—the Edwards Brothers of Watford, Ontario. He was by a bull the Edwards boys had purchased from Kenneth McGregor, Blackbird Bandolier of Page, by Glencarnock Revolution 6th, by Blackcap Revolution. His dam was a McHenry Barbara going back to Queenmere 22d and Earl Marshall. But I didn't get him then. I told Mr. Scripps about him and we went over to look at him at the Fraleigh farm. But we didn't make a deal at that time.

"Later, after Bandolier of Anoka had been made junior champion at the International the need for a top bull was more urgent than ever. I told Mr. Scripps that there were two bulls that would do—General of Page or Bandolier of Anoka. Of the two I thought Bandolier of Anoka was first choice, and that we would be more likely to be able to buy him."

To shorten the story Bandolier of Anoka moved from Ontario to Michigan, but not until a sizable check was written. But that check could have been several times larger and Bandolier of Anoka still would have been a great investment. As is often the case when a top bull comes to a farm another bull of promise is pushed into the background. So it was at Wildwood.

The bull that was almost overlooked was Bardell Martin 2d, purchased in dam at the Avery Martin sale in Michigan. He was sired by Bardell, junior champion at the International and the sire of the dam of Blackcap Barry. Sire of Bardell was Faultless Pass, twice a winner at the International. His dam traced back to Echelon Marshall. It was royal breeding. Bardell Martin 2d was not used a great deal, as most of the cows were being mated to Bandolier of Anoka. But bred to Blackbird Quality Lot he produced one of the greatest matrons of the breed—Black Bardella, the dam of Black Bardolier. Bardell Martin 2d, along with twenty cows, passed to the ownership of Lonjac Farms, of Lee's Summit, Missouri, before his breeding worth was fully appreciated.

It is a fact, Sidney Smith will tell you, that one of the great bulls of the breed missed being a steer only because the Wildwood herdsman at that time refused to castrate so promising a calf. Steer showing has been, and still is, a prominent part of the program at Wildwood. It was this Michigan herd that bred and showed the first Aberdeen-Angus steer to end the Hereford monoply at the American Royal. It takes a good bull prospect to make a champion steer and as a youngster Black Bardolier filled the bill. But not before some unusual experiences befell the little fellow.

Black Bardolier was first sighted from the air—from an auto-gyro. At that time Mr. Scripps was using this method of transportation commuting between his home at Wildwood and his Detroit office. The calf was spotted from the air—alone, for Doddie mothers have a way of hiding their babies. The calf was brought to a cow which had just calved and proceeded to get some nourishment. Then it was discovered that this cow already had a calf. Then the search was started for the first calf heifer which was the mother of the youngster. This can be a job in the vast stretches of


# THANKS!

Our sincere thanks to the bidders and following buyers at our recent Distribution Sale. Mr. Carlton Corbin, of Ada, Oklahoma, purchased the top selling individual, PRINCESS BARBARA of 4M, by PRINCE SUNBEAM 214th, for $1025.00.

| | | | |
|---|---|---|---|
| JESS B. ALFORD | Paris | GEORGE HARMON | Dallas |
| JOE K. WILLIAMS | Pleasanton | TOMMY BROOK | Camp San Saba |
| FELIX O. MELBURN | Georgetown | J. D. NOGUESS | Menard |
| T. D. SEAMAN | Sulphur Springs | C. W. CHANDLER | Nocona |
| VICTOR L. HARMAN | Happy | T. R. FROST | Weatherford |
| CLYDE WILKINS | Tulia | BLACK BROTHERS | Breckenridge |
| E. R. SORRENSON | Tulia | SUNNYBROOK FARM | Sulphur Springs |
| CLYDE R. BRADFORD | Happy | NORMAN McANELLY | Tulia |
| B. M. STIVERS | Hillsboro | H. B. PYEATT | Tulia |
| ALBERT THANE | Haskell | TRAVIS McCALL | Bedford |
| FLOYD HUTTO | Fort Worth | T. G. BOORMAN | Fort Worth |
| E. L. CHESHIER | Red Oak | CARLTON CORBIN | Ada, Oklahoma |

**Write us, or better still, visit us . . .**
**You're always welcome!**

SAGINAW TEXAS

Luther T. McClung
*Registered and Commercial*

MAIL ADDRESS: 4206 BIRCHMAN FORT WORTH TEXAS

4M ABERDEEN-ANGUS CATTLE

LOCATED 5 MILES NORTH OF FORT WORTH STOCK YARDS, 2 MILES EAST OF SAGINAW



*Congratulations, Mr. Will Knight*

On Your Junior and Grand Champion Award at the Louisiana State University Live Stock Show.

**Prince Revolution A Bar A 846626**
Again justifies Our Confidence By His PRIZE WINNING PROGENY

**Blackbird Birdie of Magnolia 6102012**
Sired by Prince Revolution A Bar A. Dam, Oak Ridge Blackbird 16th 859830.

*"There's a real satisfaction in owning the good ones"*

**Oak Ridge Stock Farm**
COLUMBIA, MO.

MR. and MRS. JOHN EPPLE
Owners

A. FERGUSON
Herdsman

timber pasture at Wildwood. This cow was Bardella. It was then that the decision was made to make a show steer out of the youngster—his mother a first calf heifer and his sire a new bull in the herd. "He was raised by the other cow, because she had plenty of milk for two calves. Later when I looked the calves over in the barn I spotted him again," Sidney relates. "But he was still a bull. I was informed that he was to be made a steer I would have to do the work myself. Our herdsman considered him too good a bull prospect to sacrifice. Well, we didn't have that champion steer the next year that we had counted on, but we did have Black Bardolier."

Black Bardolier's accomplishments are comparatively recent breed history. "The best bull on the farm since Black Monarch 3d" proceeded to go ahead and surpass the sire of some twenty years before. He was grand champion at the Canadian Royal, beating Bandolier of Anoka 6th and stood second at the International. In all he was a two time winner at Toronto, topped three times at Ohio and four times at the Michigan State Fair. With promising sons coming along, including such well known bulls as Blackcap Barry and Evesback Evader, he was finally sold to Hendren Brothers where he made more history.

Sons and grandsons of Black Bardolier have been used extensively in the Wildwood herd. But in 1937 a bull was imported which has had much influence in the quality and fleshing of the Wildwood cattle. He was El Katif of Doonholm. It is not hard to spot daughters and granddaughters of this sire in the Wildwood herd, or in other herds—the Raona herd, for example. For he left a heritage of great bodied, thick fleshed, broody cows that delight the eye.

Sidney Smith has seen a lot of breed history written, and has had a hand in writing much of it. For there have been great changes since this young man arrived from England to work with Herefords with the pioneer importing firm of Mossom Boyd & Co. "My first work with Angus was for Charles Escher at Botna, Iowa, fitting steers for show. And I have been with the Blacks ever since."

But past history, as interesting as it is, does not overshadow future plans at Wildwood. In the herd today, among the older cows are thirty-two daughters of Bandolier of Anoka, seven daughters and many granddaughters of El Katif of Doonholm. There are a number of good daughters of Kedar Bandolier. There is also a daughter left of Edgar Protest, whose dam was the champion Pride Protest 6th. The last of the Quality Marshall daughters ended her producing career last year. The seventy-five mature cows in the herd are being bred to the senior sire, Barbarian Grenadier G. R., a son of Black Bardolier, and a battery of yonger bulls. A son of this bull, Bold Bandolier, out of a Blackcap Betty daughter of Bandolier of Anoka, is also seeing heavy use in the herd. Still another herd sire has been Bandolier of Wildwood 3d, own son of Bandolier of Anoka, out of a Quality Marshall granddaughter, by Black Baron Bardolier, son of Barbarian Grenadier G. R. also out of a Blackcap Betty daughter of Bandolier of Anoka, is one of the promising youngsters around. At last year's International he stood fifth in the strong senior yearling class of nineteen. A grandson of Black Bardolier, Blackcap Grenadier G. R. 12th, has recently been added to the herd. He is a six year old, by the $14,000.00 Queen's Grenadier G. R. and out of a dam by El Katif of Grand River.

One could spend many hours with Sidney Smith, hearing breed lore at its source: Of old Key of Paris in the Judge Goodwin herd who produced eighteen calves and was killed by lightning shortly before her nineteenth calf was due; of Judge Goodwin himself, "the greatest student of pedigrees and individuals I have ever known. The breed lost valuable information when the material for his book was lost in the fire which destroyed his home." Of the famous producing families in the Wildwood herd, some of which have been mentioned, but another which should not be overlooked—the Blackcap Rosebuds. In the Hendren and Gallagher dispersions the public put a high value on them. One of them is today known as "the model cow of the breed." These Rosebuds, Sidney will tell you, have something back of them besides scarcity.

Families at Wildwood are respected alone for what they have produced. From the start some have figured more prominently in the production of top cattle. Name alone has made no difference. Sidney recalls, with an understandable sigh, one great cow of a great producing family which almost came to Wildwood. "It was in 1918 and Blackcap Bessie of Page had placed second at the International. She had the look of a great brood cow about her. The offer was $7,000.00, but it was refused. She would have made a grand investment. Here is one family that can stand on its producing record."

"Wildwood" has been fittingly named. Here are 3,000 acres of forest, lake, pasture and farm land. It is a setting of rare beauty. Every comfort has been provided for those who work the acres, and for the cattle. In addition to the Aberdeen-Angus a sizable flock of sheep is maintained, and a Guernsey herd of unusual quality.

Much breed history has been written at Wildwood. But one also leaves with the feeling that in the herd is the genetic material that will write new pages in the years ahead.

## New Home, New Barn

(Continued from page 44)

places add to the charm of the home. The downstairs recreation room, extending almost the full length of the house, will see a lot of use.


Hacienda de Los Reyes

K-S

Aberdeen-Angus Cattle

MR. and MRS. WM. G. VOLKMANN, Jr.
Owners

SELMA, CALIFORNIA

*Meet . . .*

**Princess Barbarian of Ferndale 1026749**

**Grand Champion Female at the Los Angeles County Fair in Pomona in 1948. If you like good breeding along with such individuality, study carefully the following**

**Pedigree:**

| | | | |
|---|---|---|---|
| Sire: PALOMAR PRINCE 794538 | Prince Sunbeam 46th 677648 | Black Prince of Sunbeam 504521 | Black Peer of St. Albans |
| | | | Pride 17th of Sunbeam |
| | | Miss Burgess 109th 549185 | Burgess 23d |
| | | | Miss Burgess of G. Mawr 10th |
| | Pride of Harken Farms 686014 | Monamere Baron 565208 | Eileenmere 162d |
| | | | Pride 5th of Prairie Pastures |
| | | Pride of Big Rock 498289 | El Revolution 3d |
| | | | Hatcher's Pride 16th |
| Dam: ERALINE 5th of SUNBEAM 784384 | Black Prince of Sunbeam 504521 | Black Peer of St. Albans 456385 | Erie Revolution |
| | | | Blackcap Glencarnock |
| | | Pride 17th of Sunbeam 407799 | Playman of Sunbeam |
| | | | Elsy's Pride Elnor |
| | Eraline of Sunbeam 596051 | Barbarian of Rosemere 103d 495064 | Eileenmere 61st |
| | | | Barbara of Rosemere 64th |
| | | Eraline E. of Sunbeam 488149 | Elban of Sunbeam |
| | | | Eraline E. 4th |

**She will be sold with approximately**

**40**

**Head of Young Cattle at our Sale, June 29th at Canoga Park, Calif.**

G-FERN

ferndale RANCH

SANTA PAULA, CALIFORNIA

REGISTERED QUARTER HORSES AND ANGUS CATTLE

## Tops New York Beef

(Continued from page 50)

Third, quality and size of breeding stock. To produce a rugged feeder calf, one needs larger breeding stock than 900-1000 lb. cows and 1200-1300 lb. bulls. Top producers in the project had good quality cows and short legged, thick bulls with plenty of bone and ruggedness. Fourth, creep feeding, of course, increased the weight of the calf at weaning time.

This last factor, however, was not as important as some of the other factors mentioned above. In 1947 there were nine of the twenty producers who practiced creep feeding and six of these herds were below average. In 1948 seven men fed their calves in a creep and three of these herds were below average. **This only goes to show that there are other factors which have more influence on the weight of the calf than creep feeding.** Also there is a difference in creep feeding from one farm to another. Some farmers "push" their calves by keeping feed before them at all times while others may only hand feed a limited amount each day or not have the creep properly located to encourage the calves to eat more frequently.

You might be interested in Mr. Zuill's program and how he produced the winning group of calves last year. First, he believes in a good pasture program. Permanent pasture is used early in the pasture season, followed by rotation pasture and aftermath. Five hundred pounds of O-20-O fertilizer is applied to the permanent pastures every four years and lime is spread when needed. Pastures and aftermath are rotated. Ladino, timothy and red clover are used extensively on Kenridge Farm. Cows are wintered on hay and corn silage.

Mr. Zuill believes in using a good herd bull. In 1947 he purchased a son of the 1939 International grand champion bull, Envious Blackcap B. 6th, at the Northeastern Aberdeen-Angus sale at Ithaca. This bull was reserve champion of the show. He was the sire of the winning calves. The Kenridge Aberdeen-Angus cows are good milkers. Cows that will not raise a fat calf have been culled from the herd as well as those that may not be of good type and quality.

Another important item is to get the calves dropped early. Cows were bred to start calving about March 25th at Kenridge and most of the calves were on the ground when pasture time arrived. **These early calves were large enough to take the large amount of milk the cows produced on the early, flush pasture.**

The calves at Kenridge were creep-fed home grown grains.

Mr. Zuill has a ready market for his top quality calves. Last fall he averaged thirty-eight cents per lb. Many of the calves are purchased by local people and fed for the home locker.

Many farmers in New York State are finding that they, too, can market hay and pasture profitably through a cow and calf program. Last fall thirty small beef producers from sixteen counties consigned 175 calves to a feeder sale and averaged $35.83 per hundred weight.

More beef producers could follow the improved practices used by Mr. Zuill and other producers who ranked high in the New York Beef Production Project.

## Pioneering—1949 Style

(Continued from page 48)

grass land, was purchased for $50.00 an acre.

"When I started in I had made up my mind that beef cows would be one of the best ways to use the grass and hay. My father-in-law wanted me to get whitefaces. But I couldn't see this business of dehorning. And from what I had seen of Aberdeen-Angus I figured they were easier to handle and less trouble."

The Robinson Blacks that raised those


**Home of the Epponianmeres**

EPPONIANMERE 4th was Grand Champion and Top Selling Bull in the March East Tennessee Show and Sale. . . . I have a few of his Half-Brothers for Sale.

GEORGE A. WILLIAMS, Jonesboro, Tenn.

**Ames Plantation**

*Invites*

All lovers of Good Beef Cattle, especially Top Quality Aberdeen-Angus Breeding Cattle to inspect our breeding plant and our most excellent herd from which has come a great many of the National celebrities. . . . We always have something to sell.

Ames Plantation, Grand Jct., Tenn.

R. H. SCOTT, Mgr. HOBART AMES, Owner

**Need Tabulations in a Hurry?**

Send them here—75c each

ABERDEEN-ANGUS JOURNAL

WEBSTER CITY, IOWA

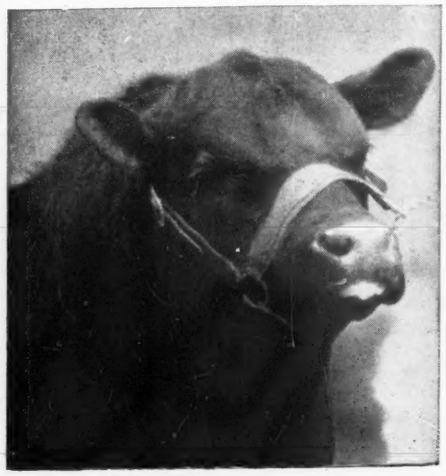

**Eileenmere 2631st**

*and His Associates*

*At the Head of Our Herd extend greetings to those who like the Better Kind and invite you to inspect their progeny, any time. . . . . .*

*Thank You Kindly*

We appreciate beyond measure the interest taken in our Sale to be held April 15th. At the time of preparing this copy we are flooded with catalog inquiries. We hope you found the offering to your liking and that your selections will prove highly satisfactory and profitable in your hands.

**Aberdeen-Angus . . . . Live Longest**

**We Tabulate**

Extended Pedigrees for Aberdeen-Angus . . . Prompt, accurate Service

MRS. GEO. M. KURTZ

Sturgis, Kentucky

**Hill Crest Farms**

**Offering Choice Yearling Bulls**

Sons and Brothers of Bulls that have been Grand Champions at several State and Regional Fairs. These Bulls are ready for service. Also BRED and OPEN HEIFERS closely related to the cattle that have been winning for us at various shows.

All sale cattle reasonably priced.

Bang's Accredited Herd

J. H. QUISENBERRY & SONS

WINCHESTER, KENTUCKY

563.8 pound calves last year were bought as a unit when their owner started three years ago. "They cost me $154.00 a round. The other day a fellow asked me if I would take $300.00 for them. I told him I probably would be crazy not to, but that I didn't know of anything that would return me more money than they are. The way it is each one is a good milker and raises a good calf. If I were to replace them I would be gambling."

Origin of the cows, the oldest now an eight-year old, is uncertain. They were bought from a man in the community, who had purchased them near Greencastle, Missouri. They are pure breds, but unregistered. In looking them over one thing is certain—they were roomy, well-bred matrons. They are not overly large cows, but also they definitely are not pee-wees. The bull that sired the contest winners was bred by R. L. Woolever, of Livonia, Missouri. A good type individual himself he has sired thick, good-doing calves.

The last three years the Robinson herd has produced a 100 per cent calf crop. The cows are wintered on timothy-lespedeza hay and have the run of blue grass pasture. A barn is available to them—"but the door is always open. They spend very little time inside."

The cows are bred for early calves. Last year the average calving date was March 9th. The 1949 crop of calves arrived between February 15th and March 15th. This is one of the secrets of getting maximum growth on calves, Robinson believes. "By the time the grass is ready they have considerable size and when the cows are at the peak of their milk production the calves can handle it without trouble." This winter, for the first time, the cows got a little grain during the late winter. But the calves make their poundage entirely on milk and grass.

Seeking to extend the quality and length of the grazing season sweet clover has been seeded in the small grain this year for late summer and early fall pasture. "Next year I want to have winter small grain for earlier spring pasture, before the blue grass comes on. But it is lespedeza that is really the mortgage lifter in mid-summer when other grasses are dry."

But getting the farm into top grass production takes time, especially when the cost of lime and fertilizer must come out of current receipts. "It is remarkable, though, what can be done on some of this land. Last spring I plowed up a small piece of level land that had been in grass. Fertilized it produced eighty bushels of corn last fall." And this on land that cost $45.00 per acre.

"But these hills should never have a plow put to them. Handled right they are ideal for cattle and I think their net return on the investment will compare very well with level, high-priced crop land. For one thing you don't need the machinery investment that you have on so-called better land. Right now I am doing all my work with horses because a tractor is not justified for the small amount of crops put in."

In addition to the Aberdeen-Angus, Robinson also milks eleven Jersey cows. "They do all right, and bring in a regular check, but they don't make anywhere near the same net return—cow-for-cow, that the Aberdeen-Angus do. It takes a lot more to feed them to keep them producing, especially grain, and there is a bigger investment in housing and labor.

"No, I haven't been putting any of the heifer calves back in the herd. But I am thinking of doing it this year. Either that or buying some good, light heifer calves and sell my heavier ones. I want to double


**Silver Gates Farms Invite You**

To come and see the Cows that we are breeding to PRIDEMAN of H. G. 5th, a grandson of Black Prince of Sunbeam and Glencarnock Eric of Cremona.

HOMER T. DAVIS & JACKS FLANAGAN
LEXINGTON, MISSISSIPPI

**Aberdeen-Angus**
Breeding
and Feeding Cattle
JOHNSON & KALE WORKMAN, RUSSELL, KAN.

**Winsted**
STOCK FARM
HUMBOLDT, KANSAS

**Prince Sunbeam 402d**

Second highest selling son of Prince Sunbeam 100th in the 1949 Sunbeam sale. Stop and see him.

Other Sires:
Anoka Barbara's Revolution
Envious Lad of Maize

Robert A. Finney, Owner
Paul Stinson, Herdsman

**It gives us much pleasure**

To announce the sale of eleven Foundation Females of Popular Families to Ess-Kay Farms, of East Aurora, New York. . . . We believe that these Cows will prove to be good brood matrons. . . . they surely went to a good home.

*Also*

We started another new herd in Kansas—Chris Lee & Son, of Eureka, Kansas, which will be known as the Lee Angus Ranch. . . . To them go twelve well bred Heifers, and to head this group of Females will go one of the first sons of EVERBEST PRINCE. . . . We are wishing them well in this great Aberdeen-Angus world.

**Everbest Prince 880217**

Has proven even a greater sire than we had ever anticipated at the time we purchased him. . . . Looking his Calves over would make anyone rate him as one of the Top Aberdeen-Angus Bulls of the Breed. . . . Watch for his GET at the 1949 Shows.

the size of the herd, as I get grass production built up." And the larger number of Doddies probably will be at the expense of the dairy herd.

Gross return on the Robinson calves last year was $145.00 per head, taken off the cows. "Some of the bigger ones brought right at $200.00." The last two years he has sold his Aberdeen-Angus calves at the co-operative sale at Unionville, Missouri—both steers and heifers. Two years ago Sam Spitalny, of Arizona, got some of his heifers.

There is one draw-back about early, heavy calves, he finds. "They are too big for club work, the way the boys want them now. Also, they don't bring as much a pound as lighter calves but their heavier weight more than makes up for that. No, I haven't considered creep feeding. I doubt if it would pay. Not that I can't get them heavier, perhaps, but cost considered I think I am getting about as much net return as I can expect."

No, a man never went broke taking a profit. And it is hard to see how, regardless of times, a man can help but make money on an Aberdeen-Angus herd which produces 563 pound feeder calves on milk and grass alone. Claud Robinson believes his Blacks will continue to make a good return on that $45.00 land—and improve the land as they do it.


# Maryland Sale

## May 28th, 1949 at Frederick

## Our 8 Good Heifers

to be
Sold in 4 Groups
At this Sale will carry the Services of

**Grenada's Bandolier 2d L. S. F.**

Grand Champion at last Maryland Sale, by BLACKBIRD BANDOLIER of ANOKA 19th, the "Canadian Champion", out of a daughter of BLACK BARDOLIER

—OR—

**Black Peer 31st of Angus Valley**

By PRINCE SUNBEAM 105th, by the "29th"; out of QUEEN 67th of SUNBEAM, by BARBARIAN of ROSEMERE 103d. (Almost similar breeding to 1948 International Reserve Grand Champion.)

These Bulls
are Grand Individuals
See them at the
Farm, May 27th or 29th

We can also offer a few well matched, well broken, registered Percheron Mares.

MONOCACY
*Repeat Customer* FARMS

DAN WIGHT, Owner

Frederick - - Maryland


# Kansas Opens Field Day

(Continued from page 47)

Lowell Peterson, McPherson, 516.6; Stanley Clark, Clay Center; Menno Loepp, Inman; Harry Neufelt, Inman, tied for third, 500.

### 4-H CLUB JUDGING

Teams Rice County, 1516; Saline County, 1383; Barton County, 1298.

Individuals Myron Heinley, Rice County, 544; Wendell Morrison, Saline County, 517; Max Heinley, Rice County and J. Berg McPherson, tied for third, 500.

### ADULT JUDGING

Women: Mrs. Harry Peirce, Hutchinson; Mrs. Hildebrand; Mrs. Janssen, Lorraine.

Men: Paul Nelson, McPherson; Dick Winger, Delmar Steffen.

Officers of the Mid-Kansas Association are: Erwin Thalman, Haven, president; Fred Schultis, Great Bend, vice-president and Phil Sterling, Canton, secretary. The Field day committee in charge of the event was Lloyd Ericson and Locke Hershberger.

# Bulls $129.24 Higher

(Continued from page 43)

W. C 1081157, Orchard Hill Farms; 3—Blackbird 106th of P. S. F. 1058639, John Pfeiffer; 4—Maud Margaret 1017018, Fowler Farms; 5—Burch's Queen 8th 1045174, Clarence Burch; 6—Fair Durantt L. 2d 1010099, Lonigan Brothers; 7—Marshall Lass of Wildot 994870, W. B. Hissom; 8—Merleleen L. 2d 1010098, Lonigan Brothers; 9—Miss Bali of Wildot 1058026, W. B. Hissom; 10—Miss Blackcap of Wildot 1058028, W. B. Hissom; 11—Miss Prizemere of Yukon 3d 999630, Hal Owen.

**Heifers calved between September 24, 1947, and December 15, 1947, (8 shown):** 1—Lucy Mae of G. B. 1081942, Gillig Brothers Angus Farm; 2—Eric's Blue Ribbon K. 2d 1038970, Raymond Kramp; 3—Princess Elira Black 2d 1038969, Raymond Kramp; 4—Pride of Hillside 40th 1077096, Minnie Lou Ottinger; 5—Ann of R. 9 N. 1071036, Ray Nelson; 6—Lou Anna of Wildot 2d 1058033, W. B. Hissom; 7—Hilscher of Rollingview 2d 1041811, Rollingview Angus Farms; 8—Even Estha of Pawnee 2d 1067853, E. R. Robbin.

**Heifers calved after January 1, 1948, (10 shown):** 1—Burch's Queen 11th 1080127, Clarence Burch; 2—Lucy of Stonybroke 66th 1080319, Stonybroke Ranch; 3—Lady Marshall M. 8th, Arthur J. Johnson; 4—Lucy Princess 8th 1075912, Oklahoma A. & M. College; 5—Erica Vere of R. 9 N. 1071037, Ray Nelson; 6—Pawnee Edella 1105363, E. R. Robbin; 7—Pawnee Erica 4th 1070640, E. R. Robbin; 8—Prideman's Erwin Lassie 2d, J. G. Stratton; 9—Cynthia Pride 2d, E. R. Robbin; 10—R. Blackbird 2d 1100695, M. M. Ringer.

**Reserve Champion Female:** Erica 68th of P. S. F. 976919, H. L. Corbett.

**Grand Champion Female:** Princess Hillhurst 1017021, Fowler Farms.

### THE SALE SUMMARY:

| | | |
|---|---|---|
| 54 Lots | $828,505.00, average | $ 527.87 |
| 16 Bulls | 12,160.00, average | 760.00 |
| 38 Cows | 16,345.00, average | 430.13 |
| Top 5 Head | 5,950.00, average | 1190.00 |
| Top 10 Head | 9,840.00, average | 984.00 |
| Top 15 Head | 13,000.00, average | 866.66 |
| Top 20 Head | 15,710.00, average | 785.50 |

**Top Bull—Quality Prince 15th 981487; calved January 4, 1947; sire, Quality Prince of Sunbeam 567031; dam, D. Lucy Master 3d 574719; consigned by Oklahoma A & M College, Stillwater, Oklahoma; purchased by E. C. Bailey & Son, Hammon, Oklahoma** ..... **1575.00**

**Second Top Bull—Quality Prince of F. F. 5th 1017022; calved March 4, 1947; sire, Prince Quality of O. A. M. C. 3d 781823; dam, Black Ida of Peer 2d 859768; consigned by Fowler Farms, Ninnekah, Oklahoma; purchased by Raymond Kramp, Okeene, Oklahoma** ..... **1375.00**

**Top Cow—Princess Hillhurst 1017021; calved June 2, 1947; sire, Prince Quality of O. A. M. C. 3d 781823; dam, Peer's Hillhurst 2d 859769; consigned by Fowler Farms, Ninnekah, Oklahoma; purchased by Clyde R. Bradford, Happy, Texas** ..... **835.00**

**Second Top Cow—Angus Valley Black Qual E. T. 2d 914891; calved May 3, 1946; sire, Glen Eric of Angus Valley 685627; dam, Blackbird Quality 3d of Lonjac 572-563; consigned by Angus Valley Farms, Tulsa, Oklahoma; purchased by Clyde R. Bradford, Happy, Texas** ..... **810.00**

**Third Top Cow—Lucy of Stonybroke 66th 1080319; calved March 22, 1948; sire, Prince Sunbeam 41st 661401; dam, Vascus of Ada 575057; consigned by Stonybroke Ranch, Ada, Oklahoma; purchased by Cloverly Stock Farm, Maloy, Iowa** ..... **710.00**

**Fourth Top Cow (Tie)—Marshall Lass of Wildot 994870; calved April 22, 1947; sire, Blackcapper 28th of Sunbeam 705-080; dam, Marshall Lass of 33d 829100; consigned by W. B. Hissom, Tulsa, Oklahoma; purchased by Turkey Valley Stock Farm, Seminole, Oklahoma** ..... **600.00**

**Fourth Top Cow (Tie)—Erica 68th of P. S. F. 976919; calved January 20, 1947; sire, Berosa's Blackcap 663714; dam, Erica 37th of P. S. F. 675113; consigned by H. L. Corbett, Tulsa, Oklahoma; purchased by R. G. Courtney, El Reno, Oklahoma** ..... **600.00**

### BULLS:

Eric 11th of S. B. Dougan 976531, (C. W. Brock & Son), calved 3-20-46; sire, Black Eric 11th of Sunbeam 835195; V. F. Rothe, Okarche, Oklahoma ..... 360.00

Prince 2d of Sky Farm 1077715, (George Coleman), calved 1-26-48; sire, Prince Sunbeam 216th 932054; Herman Merveldt, El Reno, Oklahoma ..... 500.00

Prince 3d of Sky Farm 1077721, (George Coleman), calved 12-14-47; sire, Prince Sunbeam 216th 932054; W. H. Frank, Bokchito, Oklahoma ..... 700.00

Quality Prince of F. F. 5th 1017022, (Fowler Farms), calved 3-4-47; sire, Prince Quality of O. A. M. C. 3d 781823; Raymond Kramp, Okeene, Oklahoma ..... 1375.00

Buddy's April Prince 946776, (Buddy Hand), calved 4-20-46; sire, Blackcap Lad E. B. 2d 782225; Wm. G. Davisson, Ardmore, Oklahoma ..... 685.00

Prince Elbon of Wildot 5th 1061351, (W. B. Hissom), calved 11-1-47; sire, Prince Elbon of O. A. M. C. 855101; Herman Merveldt & Son, El Reno, Oklahoma ..... 435.00

Prince Elbon of Wildot 2d 1061352, (W. B. Hissom), calved 11-3-47; sire, Prince Elbon of O. A. M. C. 855101; Luther Riggs, Inola, Oklahoma ..... 735.00

Prince of Wildot 7th 1058032, (W. B. Hissom), calved 11-27-47; sire, Blackcapper 28th of Sunbeam 705080; Arthur J. Johnson, Ryan, Oklahoma ..... 510.00

Blackcap's Dandy W. 946777, (James C. Hunter), calved 8-26-46; sire, Blackcap Lad E. B. 2d 782225; W. M. Morton, Wichita Falls, Texas ..... 535.00

Burgess Barbaloution 1033444, (Arthur J. Johnson), calved 9-9-47; sire, Burgess 46th 517490; J. B. Perky, Stillwater, Oklahoma ..... 800.00

Prince Sunbeam 302d 943899, (Raymond Kramp), calved 3-27-46; sire, Prince Sunbeam 56th 754908; Claud E. Robertson, Mangum, Oklahoma ..... 1000.00

Fair Durantt L. 3d 1010100, (Lonigan Brothers), calved 8-8-47; sire, Durantt S. 569639; Herman Merveldt & Son, El Reno, Oklahoma ..... 450.00

Quality Prince 15th 981487, (Oklahoma A & M College), calved 1-4-47; sire, Quality Prince of Sunbeam 567031; E. C. Bailey & Son, Hammon, Oklahoma ..... 1575.00

Prince O. H. of Twin Lakes 1081156, (Orchard Hill Farms), calved 6-1-47; sire, Prince of Sunnydale 807360; Hillcrest Angus Farms, Seminole, Oklahoma ..... 1000.00

Prince Quality 8th of P. S. F. 1113375, (John Pfeiffer), calved 9-20-47; sire, Prince Quality of O. A. M. C. 773454; Warren Varnum, Luther, Oklahoma ..... 1000.00

Fairview Erwin 1067851, (E. R. Robbin), calved 9-27-47; sire, Quman of Awoi 801-009; J. M. Lawrie, Darrowzett, Texas ..... 500.00

### COWS:

Angus Valley Black Qual E. T. 2d 914891, (Angus Valley Farms), calved 5-3-46; sire, Glen Eric of Angus Valley 685627; Clyde R. Bradford, Happy, Texas ..... 810.00

Katinka Burr R. 2d 967224, (E. C. Bailey & Son), calved 3-5-46; sire, Black Earl of Redbud 746802; Turkey Valley Stock Farm, Seminole, Oklahoma ..... 400.00

Kirk's Eulima 695983, (E. C. Bailey & Son), calved 6-16-42; sire, Even M. Hillhurst 567718; Turkey Valley Stock Farm, Seminole, Oklahoma ..... 400.00

Burch's Queen 8th 1045174, (Clarence Burch), calved 6-4-47; sire, Revolution's

Shangri-La 772683; Turkey Valley Stock Farm, Seminole, Oklahoma ..... 400.00

Burch's Queen 11th 1080127, (Clarence Burch), calved 1-9-48; sire, Arapaho Arlo 747910; Pat Henson, Yale, Oklahoma ..... 565.00

Erica 68th of P. S. F. 976919, (H. L. Corbett), calved 1-20-47; sire, Berosa's Blackcap 663714; R. G. Courtney, El Reno, Oklahoma ..... 600.00

Maud Margaret 1017018, (Fowler Farms), calved 4-10-47; sire, Prince Quality of O. A. M. C. 3d 781823; Clyde R. Bradford, Happy, Texas ..... 500.00

Princess Hillhurst 1017021, (Fowler Farms), calved 6-2-47; sire, Prince Quality of O. A. M. C. 3d 781823; Clyde R. Bradford, Happy, Texas ..... 835.00

Lucy Mae of G. B. 1081942, (Gillig Brothers Angus Farm), calved 12-8-47; sire, Prince Endor 4th 817898; Oklahoma A & M College, Stillwater, Oklahoma ..... 475.00

Marshall Lass of Wildot 994870, (W. B. Hissom), calved 4-22-47; sire, Blackcapper 28th of Sunbeam 705080; Turkey Valley Stock Farm, Seminole, Oklahoma ..... 600.00

Miss Bali of Wildot 1058026, (W. B. Hissom), calved 6-28-47; sire, Quoman N. 872352; R. E. Warren, Idabel, Oklahoma ..... 330.00

Miss Blackcap of Wildot 1058028, (W. B. Hissom), calved 7-7-47; sire, Blackcapper 28th of Sunbeam 705080; M. F. Irwin, Meeker, Oklahoma ..... 350.00

Lou Anna of Wildot 2d 1058033, (W. B. Hissom), calved 12-4-47; sire, Prince Elbon of O. A. M. C. 855101; Alvin B. Christian, Watonga, Oklahoma ..... 420.00

Lady Marshall M. 8th, (Arthur J. Johnson), calved 2-23-48; sire, Carl C. 2d of Sunnydale 856642; Charles F. Newson, Seminole, Oklahoma ..... 450.00

Princess Elira Black 2d 1038969, (Raymond Kramp), calved 10-15-47; sire, Seminole Prince 766616; Alfalfa Valley Farms, Mutual, Oklahoma ..... 435.00

Eric's Blue Ribbon K. 2d 1038970, (Raymond Kramp), calved 10-31-47; sire, Seminole Prince 766616; W. B. Hissom, Tulsa, Oklahoma ..... 575.00

Merleleen L. 2d 1010098, (Lonigan Brothers), calved 4-20-47; sire, Durantt S. 569639; M. F. Irwin, Meeker, Oklahoma ..... 310.00

Fair Durantt L. 2d 1010099, (Lonigan Brothers), calved 4-27-47; sire, Durantt S. 569639; Turkey Valley Stock Farm, Seminole, Oklahoma ..... 400.00

Winsome N. 8th 974269, (Earl Nelson), calved 10-10-46; sire, Pride of Idoleer of Sunbeam 605305; Turkey Valley Stock Farm, Seminole, Oklahoma ..... 510.00

Erica Vere of R. 9 N. 1071037, (Ray Nelson), calved 1-4-48; sire, Quoman of Sunbeam 584140; R. G. Courtney, El Reno, Oklahoma ..... 350.00

Ann of R. 9 N. 1071036, (Ray Nelson), calved 10-11-47; sire, Quoman of Sunbeam 584140; Don R. Courtney, El Reno, Oklahoma ..... 410.00

Erica of R. N. 1064078, (Roy B. Nelson), calved 2-20-47; sire, Shortman 749395; Charles F. Newsom, Seminole, Oklahoma ..... 275.00

Lucy Princess 8th 1075912, (Oklahoma A & M College), calved 2-19-48; sire, Quality's Master Prince 898833; Cloverly Stock Farms, Maloy, Iowa ..... 550.00

Bettina Burgess of C. W. C. 1081157, (Orchard Hill Farms), calved 8-2-47; sire, Blacklib C. 4th 841921; Clyde R. Bradford, Happy, Texas ..... 500.00

Pride of Hillside 40th 1077096, (Minnie Lou Ottinger), calved 11-6-47; sire, Barry 20th of Wilton 904566; Turkey Valley Stock Farm, Seminole, Oklahoma ..... 440.00

Miss Prizemere of Yukon 3d 999630, (Hal Owen), calved 4-20-47; sire, Peostawoi Bar 9th 669230; H. G. Humphrey, Chickasha, Oklahoma ..... 300.00

Blackbird 106th of P. S. F. 1058639, (John Pfeiffer), calved 6-26-47; sire, Prince Quality of O. A. M. C. 773454; Turkey Valley Stock Farm, Seminole, Oklahoma ..... 550.00

R. Blackbird 2d 1100695, (M. M. Ringer), calved 5-26-48; sire, R. Eric Protet 905-265; J. C. DeVine, Geronimo, Oklahoma ..... 175.00

Cynthia Pride 2d, (E. R. Robbin), calved 1-5-48; sire, Quman of Awoi 801009; LaVerne Burris, May, Oklahoma ..... 210.00

Even Estha of Pawnee 2d 1067853, (E. R. Robbin), calved 10-22-47; sire, Quman of Awoi 801009; LaVerne Burris, May, Oklahoma ..... 250.00

Pawnee Erica 4th 1070640, (E. R. Robbin), calved 4-6-48; sire, Quman of Awoi 801-009; LaVerne Burris, May, Oklahoma ..... 260.00

Pawnee Edella 1105363, (E. R. Robbin), calved 3-11-48; sire, Quman of Awoi 801-009; LaVerne Burris, May, Oklahoma ..... 315.00

Barry 4th of Rollingview 1041815, (Rollingview Ang s Farms), calved 11-20-47; sire, Barry 20th of Wilton 904566; Bill Carmichael, Ponca C'ty, Oklahoma ..... 400.00

Hilscher of Rollingview 2d 1041811, (Rollingview Angus Farms), calved 9-24-47; sire, Blackbird Prince 45th 825580; LaVerne Burris, May, Oklahoma ..... 285.00

Rollingview Princess 959312, (Rollingview Angus Farms), calved 11-26-46; sire, Ebony King of Rollingview 696511; Herman Merveldt & Son, El Reno, Oklahoma ..... 235.00

Prideman's Erwin Lassie 2d, (J. G. Strotton), calved 1-20-48; sire, Prideman of Awoi 7th 910619; J. C. DeVine, Geronimo, Oklahoma ..... 255.00

Lucy of Stonybroke 66th 1080319, (Stonybroke Ranch), calved 3-22-48; sire, Prince Sunbeam 41st 661401; Cloverly Stock Farm, Maloy, Iowa ..... 710.00

Lady Blossom 4th 633903, (Wallace Wennett), calved 5-8-41; sire, Millicent 7th Blossom 561964; W. H. Baker, Iowa, Kansas ..... 510.00

## Ladino

(Continued from page 37)

dense mass of vines and because it is so high in water content that curing is difficult. Hence, most of our ladino seed are harvested in the dry irrigated regions of the West. To hay ladino you should live in a region where favorable drying conditions predominate. Except in dry regions seed production is a hazardous undertaking.

In Wisconsin on some unfavorable years seed production has been but four or five pounds per acre. On favorable years it has reached 300 pounds per acre. If grown for seed, seed crops are cut three or four weeks after the heaviest blooming and when around ninety per cent of the heads are dry and brown and mature enough to be easily thrashed by rubbing between your hands. When cut for seed the hay is permitted to cure in the windrow. A clover huller is good for threshing. But all in all, growing ladino for seed is a specialized business and at the present time is successfully done for the most part in the West, especially on the Pacific Coast.

It would be interesting to continue this


# Cold Saturday . . . . .

Some of the Young Stuff at COLD SATURDAY, from which we can offer Top Foundation Material and Show Prospects, both BULLS and HEIFERS; also a few Bred Heifers.

*Extends Thanks*

To
**Shadow Isle Farm**
Red Bank, N. J.
on the purchase of
**Pride Eric's Georgina 1065965**
And to
**Angus Valley Farms**
Tulsa, Okla.
on the purchase of the Blue Ribbon Winner
**Pride Eric's Eileen C. S. 4th 1099965**
At the
Eastern Regional Sale

## Bulls in Service

**Ravenswood Pride Eric 634551**
By AMES PLANTATION PRIDE'S ERIC

**Barbaric C. S. 887810**
By RAVENSWOOD PRIDE ERIC

**Prince Sunbeam 404th 1078674**
By PRINCE SUNBEAM 29th

MR. & MRS. H. H. HACKNEY, Owners

**Finksburg** Carroll County **Maryland**

PETER McIVER, Herdsman

discussion at much greater length, but space is limited and opportunity for lengthy discussion lacking. Let me say that at the present time, ladino ranks at the very top of the scale for grazing and for hay. Many tell us that it is the greatest grazing legume in America. Dean I. O. Schaub of North Carolina State College says ladino is a "white clover with a college education." Beyond a doubt it could be grown by tens of thousands of farmers and cattle breeders to their entire satisfaction. It is not an experiment, it is a proven crop that pays big dividends by way of abundant highly-nourishing feed that can be had at a low cost in cash and in labor.

# Wye River Dispersion

## Queenstown, Maryland, March 31st

**SUMMARY:**

| | | | |
|---|---|---|---|
| **140 Lots** | **$73,070.00,** | **average** | **$ 521.92** |
| **21 Bulls** | **14,320.00,** | **average** | **681.90** |
| **119 Cows** | **58,750.00,** | **average** | **493.69** |
| **Top 5 Head** | **9,985.00,** | **average** | **1997.00** |
| **Top 10 Head** | **15,785.00,** | **average** | **1578.50** |
| **Top 15 Head** | **20,560.00,** | **average** | **1370.66** |
| **Top 20 Head** | **24,625.00,** | **average** | **1231.25** |

**Top Bull—Envious Emulous 692731; calved April 1, 1942; sire, Envious Elbanor 556708; dam, Evergreen Emla 2d 575-751; purchased by W. G. Merrells, Burlington, West Virginia ..... 3600.00**

**Second Top Bull—Emulator 7th W. R. 1025-696; calved May 1, 1947; sire, Envious Emulous 692731; dam, Ankony Enchantress 6th 748335; purchased by Triple S Ranch, Rosalia, Kansas ..... 1550.00**

**Third Top Bull—Emulator 16th W. R. 1082-074; calved January 2, 1948; sire, Envious Emulous 692731; dam, Blakeford Premier's Betty 786695; purchased by Magee Farms, Bloomsburg, Pennsylvania ..... 1300.00**

**Top Cow—Ankony Bandolette 2d 702503; calved November 6, 1942; sire, Blackbird Barry 545138; dam, Cannon's Blackbird 3d 619411; purchased by Annefield Plantation, Berryville, Virginia (Calf to Fenbrook Farms, Cockeysville, Maryland for $525.00) ..... 2025.00**

**Second Top Cow—Blackcap Queen of Wye River 826911; calved December 14, 1944; sire, Queen's Grenadier G. R. 625624; dam, Blakeford Soverign's Betty 634946; purchased by Timber Grove Farm, Owings Mills, Maryland (Calf to C. A. Miller, Keyser, West Virginia for $210.00) ..... 1510.00**

**Third Top Cow—Eisa Erica 203d W. R. 1082082; calved January 31, 1948; sire, Envious Emulous 692731; dam, Eisa E. 68th W. R. 900135; purchased by Shadow Isle Farms, Red Bank, New Jersey ..... 1250.00**

**Fourth Top Cow—Queen Blackcap of Wye River 826912; calved January 22, 1945; sire, Queen's Grenadier G. R. 625624; dam, Blakeford Queen Anne 550510; purchased by Timber Grove Farm, Owings Mills, Maryland ..... 1225.00**

**Fifth Top Cow—Evergreen 3d of Globe Hill 745550; calved May 5, 1943; sire, Bandolier of Anoka 8th 527553; dam, Black Jester's Erica 496851; purchased by Myron Fuerst, Pine Plains, New York; (Calf to Triple S Ranch, Rosalia, Kansas for $275.00) ..... 1175.00**

**BULLS:**

Envious Emulous 692731, calved 4-1-42; sire, Envious Elbanor 556708; W. G. Merrells, Burlington, West Virginia ..... 3600.00

Emulator W. R. 997113, calved 9-8-46; sire, Envious Emulous 692731; Rose Lone Farm, Houston, Delaware ..... 650.00

Hother Kedar Bandolier 1000705, calved 6-2-46; sire, Kedar Bandolier 570422; Ervin Knauer, Cambridge, Maryland ..... 700.00

Pride Eric C. S. 6th 964400, calved 9-19-46; sire, Ravenswood Pride Eric 634551; George Walton, Medford, New Jersey ..... 600.00

Emulator 7th W. R. 1025696, calved 5-1-47; sire, Envious Emulous 692731; Triple S Ranch, Rosalia, Kansas ..... 1550.00

Emulator 5th W. R. 1025695, calved 4-28-47; sire, Envious Emulous 692731; Skinner Farms, Littleton, North Carolina ..... 625.00

Emulator 4th W. R. 997116, calved 2-23-47; sire, Envious Emulous 692731; Jacob S. Baer, New Carlyle, Pennsylvania ..... 700.00

Emulator 8th W. R. 1025697, calved 5-4-47; sire, Envious Emulous 692731; Silver Run Farm, Westminster, Maryland ..... 425.00

Emulator 9th W. R. 1025706, calved 5-31-47; sire, Envious Emulous 692731; Glen Mary Farms, Great Mills, Maryland ..... 400.00

Emulator 12th W. R. 1025713, calved 9-4-47; sire, Envious Emulous 692731; George Dolds, Easton, Maryland ..... 400.00

Emulator 15th W. R. 1082073, calved 11-15-47; sire, Envious Emulous 692731; Roger Sonner, Woodbine, Maryland ..... 400.00

Emulator 16th W. R. 1082074, calved 1-2-48; sire, Envious Emulous 692731; Magee Farms, Bloomsburg, Pennsylvania ..... 1300.00

Emulator 17th W. R. 1082079, calved 1-7-48; sire, Envious Emulous 692731; H. M. Taylor, Arlington, Virginia ..... 295.00

Emulator 18th W. R. 1082080, calved 1-15-48; sire, Envious Emulous 692731; Fred C. Frye, Quarryville, Pennsylvania ..... 275.00

Emulator 19th W. R. 1082084, calved 3-6-48; sire, Envious Emulous 692731; Fred C. Frye, Quarryville, Pennsylvania ..... 300.00

Emulator 20th W. R. 1082091, calved 3-5-48; sire, Envious Emulous 692731; James Windnor, Cambridge, Maryland ..... 295.00

Emulator 21st W. R. 1116201, calved 5-9-48; sire, Envious Emulous 692731; Medical Hall Farms, Bel Air, Maryland ..... 500.00

Emulator 22d W. R. 1116202, calved 5-9-48; sire, Envious Emulous 692731; Fred C. Frye, Quarryville, Maryland ..... 250.00

Emulator 23d W. R. 1116203, calved 5-11-48; sire, Envious Emulous 692731; Richard Tennant, St. Michaels, Maryland ..... 535.00

Emulator 24th W. R. 1116204, calved 5-13-48; sire, Envious Emulous 692731; R. C. Willin, Seaford, Delaware ..... 250.00

Premier's Pal W. R. 1082081, calved 1-17-48; sire, Blakeford Major's Premier 634-943; Fred C. Frye, Quarryville, Pa. ..... 270.00

**COWS:**

Ankony Mignonne Pride 701106, calved 5-14-42; sire, Blackbird Barry 545138; C. A. Miller, Keyser, West Virginia ..... 800.00

Mignonne Pride 218th W. R. 1082093, calved 5-8-48; sire, Envious Emulous 692-731; Wimberley Farm, Princess Anne, Maryland ..... 375.00

Kindew Cornell 693039, calved 4-3-42; sire, Blackcapper 2d of Globe Hill 512918; Fair Promise Farms, Betterton, Maryland ..... 1000.00

Dolly Mayflower of Tacaro 759291, calved 8-21-43; sire, General Eric 2d of Cremona 656789; C. A. Miller, Keyser, West Virginia ..... 600.00

Blossom 9th of Bennetts Point 747115, calved 5-1-43; sire, Primeval of Wickwire 476709; Aspen Dale Farms, Delaplane, Virginia ..... 485.00

Blakeford Hallie 575660, calved 6-18-39; sire, Brigadier of Bordulac 487260; J. C. White, Chester, Maryland ..... 450.00

Blakeford Soverign's Betty 634949, calved 4-2-41; sire, Blakeford Soverign 550492; Cove Creek Industry, Covesville, Virginia ..... 825.00

Blakeford Premier's Betty 786695, calved 10-10-43; sire, Blakeford Major's Premier 634943; Fair Promise Farms, Betterton, Maryland ..... 1050.00

Blackcap Queen of Wye River 826911, calved 12-14-44; sire, Queen's Grenadier G. R. 625624; Timber Grove Farm, Owings Mills, Maryland (Calf to C. A. Miller, Keyser, West Virginia for $210.00) ..... 1510.00

Blackcap Empress 184th W. R. 1025718, calved 9-20-47; sire, Blakeford Major's Premier 634943; Jake Rudnick, Dover, Delaware ..... 215.00

Blackcap Empress 217th W. R. 1082092, calved 5-7-48; sire, Envious Emulous 692731; Wimberley Farm, Princess Anne, Maryland ..... 325.00

Delicious Lady of Bennetts Point 579449, calved 4-22-39; sire, Primeval of Wickwire 476709; Jake Rudnick, Dover, Delaware ..... 425.00

Wenona of Bennetts Point 676360, calved 7-30-41; sire, Behemus of Page 510400; Gorges Brothers, Fall River, Kansas (Calf to Triple S Ranch, Rosalia, Kansas for $510.00) ..... 835.00

Lady Wenona W. R. 835121, calved 3-1-45; sire, Blakeford Major's Premier 634-943; Timber Grove Farms, Owings Mills,

Goodfellow Homestead Farms

GEORGE E. GOODFELLOW & JOHN A. GOODFELLOW

Springfield R.F.D. 6 Ohio

*We wish to extend*
*Our Thanks and Appreciation*

**To BETTY J. ETLING, of Marshallville, Ohio, for her purchase of ROMPERS LADY 4th G. H. F., in the Clark County Sale. Also our thanks to contending bidders. This Heifer bred to R. L. S. PRINCE ERIC 13th topped the 100 head offered. In five Clark county sales where we have consigned, we have topped the sale on three occasions. . . . We shall be pleased to have visitors stop in and see the herd and the Calves by R. L. S. PRINCE ERIC 13th.**

**GEORGE E. GOODFELLOW JOHN A. GOODFELLOW**



*The Superior*

**Beef Cattle**

**(Aberdeen-Angus)**

**Watch for our Consignment (Sired by BLACKCAPMERE 187th) to Auglaize County Aberdeen-Angus Sale, Sat., Sept. 24, 1949, at Auglaize Co. Fair Grounds, WAPAKONETA, OHIO.**

**Carl W. Presar & Sons**

**R. R. No. 6**

**WAPAKONETA, OHIO**

# Chicagoland

## . . . Aberdeen-Angus Breeders' Association

# Sale

## Friday, June 3, 1949, Creston, Illinois

**Sale to be held at EAST WOODLAWN FARM—1:00 P. M.**

## -7 Bulls—47 Females—

The members of the CHICAGOLAND ASSOCIATION are very enthusiastic. They come from the four states of ILLINOIS, WISCONSIN, MICHIGAN and INDIANA, and in looking at the list of consignors we find many of the old breeders along with a sprinkling of new people in our business.

Everything in this sale is definitely of herd improving caliber. Many cattle were not accepted so you can come to this sale knowing that you can make your selection from a truly nice group of cattle. There will be FIFTY FEMALES and SEVEN BULLS.

Anyone in the area that comprises the CHICAGOLAND boundary is eligible to be an active member of this association, and if you buy we urge that you join this Association. Many of the better thought of tribes of cattle in the breed are listed. Some of these cattle will do to fill show herds. The BULLS are all ready to go to work.

We hope that you will make inquiry for catalogue, and we feel sure that upon going through the offering, you will make an effort to be with us on June 3d.

### *Consignors:*

| | Females | Bulls |
|---|---|---|
| HAROLD N. ASKA & SON<br>TRIPLE A FARM, MALTA, ILLINOIS | 3 | 0 |
| RUSSELL G. BARRON<br>GARDNER, ILLINOIS | 1 | 0 |
| E. C. BAUER<br>KENILWORTH, ILLINOIS | 2 | 0 |
| H. WILLIS BINNIE & SON<br>DUNDEE, ILLINOIS | 2 | 0 |
| CHAPMAN & SCHUDEL<br>BATAVIA, ILLINOIS | 3 | 0 |
| CURTISS CANDY COMPANY<br>CARY, ILLINOIS | 6 | 1 |
| FRANK ENGEL<br>HAMPSHIRE, ILLINOIS | 2 | 0 |
| FRANK B. GILMER<br>LIBERTYVILLE, ILLINOIS | 5 | 1 |
| EDWARD M. HERWIG & SON<br>ASHTON, ILLINOIS | 1 | 0 |
| A. T. JACOBSON<br>MENOMONEE FALLS, WISCONSIN | 2 | 0 |
| MARTIN'S ROCK RIVER FARMS<br>BYRON, ILLINOIS | 2 | 0 |
| MATHIAS KASSNEL<br>ELKHORN, WISCONSIN | 2 | 0 |
| RAYMOND KERSTEN & SON<br>ASHTON, ILLINOIS | 1 | 0 |
| MARTIN'S ROCK RIVER FARM<br>BYRON, ILLINOIS | 2 | 0 |
| JOHN & LUCILLE PATTON<br>EARL PARK, INDIANA | 2 | 0 |
| LEWIS B. PIERCE<br>EAST WOODLAWN FARM, CRESTON, ILLINOIS | 5 | 4 |
| RED TOP FARM<br>LIBERTYVILLE, ILLINOIS | 1 | 0 |
| HARRY A. SIPLE<br>CASSOPOLIS, MICHIGAN | 2 | 0 |
| WALSH BROTHERS<br>BELOIT, WISCONSIN | 1 | 1 |
| ROSCOE WHITMAN<br>MORRIS, ILLINOIS | 3 | 0 |
| WOODBARR FARM<br>ROCKFORD, ILLINOIS | 1 | 0 |

***Sale Circuit:***

June 3rd—Chicagoland Sale ..... East Woodlawn Farms, Creston, Illinois
June 6th—Glyn Mawr Dispersion ..... Glyn Mawr Farms, Olin, Iowa
June 7th—I. E. Kemp's Sale ..... Kemp's Angus Farm, Marion, Iowa

For Catalog please write—

**J. B. McCorkle,** *Sale Manager* **Columbus 15, Ohio**

Suite 3710, A.I.U. Building, 50 West Broad Street

# Hidden Valley Farms

*Offer a Few*

**Choice Heifer and Bull Calves**

Your inspection invited

**L. J. and E. W. PEARSON, Owners**
**ART VAN LUVANEE, Jr., Farm Mgr.**
**BUCKS COUNTY**
**NEWTOWN, PENNSYLVANIA**


Maryland ..... 640.00

Wenona 156th W. R. 1025701, calved 5-20-47; sire, Premier's Blackbird W. R. 900-128; Timber Grove Farm, Owings Mills, Maryland ..... 400.00

Globe Hill Pride 41st 810671, calved 9-1-43; sire, Kanimura 4th of Briarcliff 477-330; Kent Hollow Farms, New Preston, Connecticut ..... 425.00

Maizeland Blackbird B. 2d 606840, calved 5-23-40; sire, Buxom Knight 531055; Jake Rudnick, Dover, Delaware ..... 300.00

Betty Blackbird of Wye River 822640, calved 12-4-44; sire, Faultless Lad 3d 608-924; Fred C. Frye, Quarryville, Penn. ..... 310.00

Blackbird 232d W. R. 1082097, calved 5-21-48; sire, Envious Emulous 692731; Houston B. Moore, Jr., Lewisburg, W. Va. ..... 310.00

Lady Flora of Wye River 822637, calved 4-1-44; sire, Faultless Lad 3d 608924; Jake Rudnick, Dover, Delaware (Calf to Houston B. Moore, Jr., Lewisburg, West Virginia for $200.00) ..... 500.00

Ankony Dubarry 709312, calved 7-18-42; sire, Blackbird Barry 545138; C. A. Miller, Keyser, West Virginia ..... 600.00

Erica Dubarry W. R. 877470, calved 2-12-45; sire, Cold Saturday Epponian 593885; Wimberley Farms, Princess Anne, Md. ..... 500.00

Erica Dubarry 226th W. R. 1082094, calved 5-15-48; sire, Envious Emulous 692731; Triple S Ranch, Rosalia, Kansas ..... 500.00

Blue Lady 153d W. R. 1025699, calved 5-14-47; sire, Blakeford Major's Premier 634943; Wimberley Farms, Princess Anne, Maryland ..... 300.00

Blakeford Major's Lady 2d 683061, calved 3-31-42; sire, Blakeford Black Major 550-488; Cove Creek Industry, Covesville, Va. ..... 550.00

Eutheria 2d of Point Farm 796287, calved 12-15-42; sire, General of Broadview 562745; Skinner Farms, Littleton, N. C. ..... 485.00

Eutheria 113th W. R. 924047, calved 5-25-46; sire, Blakeford Major's Premier 634-943; J. C. White, Chester, Maryland ..... 310.00

Blakeford Queen Anne 550510, calved 7-10-38; sire, Brigadier of Bordulac 487260; George Walton, Medford, New Jersey (Calf to Jake Rudnick, Dover, Delaware, $225) ..... 535.00

Queen Blackcap of Wye River 826912, calved 1-22-45; sire, Queen's Grenadier G. R. 625624; Timber Grove Farm, Owings Mills, Maryland ..... 1225.00

Blakeford Queen Blackcap 2d 683038, calved 1-17-42; sire, Blakeford Pride Laddie 607185; J. C. White, Chester, Md. ..... 300.00

Broadland Evaxus Queen 788445, calved 6-11-44; sire, Blakeford Major's Evaxus 683047; Fred C Frye, Quarryville, Pa. ..... 275.00

Blackcap 154th W. R. 1025700, calved 5-16-47; sire, Envious Emulous 692731; J. C. White, Chester, Maryland ..... 300.00

Blackcap 213th W. R. 1082089, calved 4-23-48; sire, Envious Emulous 692731; Wimberley Farms, Princess Anne, Md. ..... 290.00

Black Lassie of Globe Hill 14th 745557, calved 8-8-43; sire, Elbar Bandolier 545-140; J. C. White, Chester, Maryland ..... 340.00

Blackbird B. 77th W. R. 900138, calved 10-21-45; sire, Blakeford Major's Premier 634943; W. G. Merrells, Burlington, West Virginia ..... 400.00

Frances of Bennetts Point 595771, calved 5-15-39; sire, Primeval of Wickwire 476-709; K. A. Clark, Catonsville, Maryland ..... 300.00

Frances 3d of B. P. 715175, calved 7-18-42; sire, Primeval of Wickwire 476709; J. C. White, Chester, Maryland ..... 375.00

Frances of Wye River 797491, calved 5-27-44; sire, Faultless Lad 3d 608924; J. C.


# Nittany Eston Quality

**And sire of the Grand Champion Female 1947 and 1949, will have**

## His Get

**Represented at the Pennsylvania Sale, May 21st, at State College, Pennsylvania.**

## 1 Bull and 2 Splendid Heifers

**Will be consigned. . . . Stop in at the farm, located 1 Mile north of Greensburg, on Route 819, and see this consignment and our cattle for private treaty.**

MR. and MRS. F. W. McLAUGHLIN
Owners

**Old Highland Farms**
Greensburg (Rt. 4) Pa.

C. WERNER, Manager
WAYNE McLAUGHLIN, Herdsman

**Pennsylvania Farm Show Grand Champion**

# *Now* "At Home" *in* Pennsylvania - *Welcome!*

WE are proud to announce the acquisition of BANDOLIER 130th of WILTON, the second-high selling Bull in Mr. Otto G. Nobis' recent sale of distinguished cattle. . . . We consider ourselves lucky to have so successfully ended our search for a Bull of the desired type and quality to head up the Bonniecroft Herd. . . . And a Bull whose pedigree incorporated the blood lines of the top producing Aberdeen-Angus strains. . . . BANDOLIER 130th of WILTON has a great heritage. . . . He is a son of the great Nobis sire, BANDOLIER 44th of WILTON, a breeding Bull with few equals. . . . His dam is an outstanding BLACKCAP BESSIE, also the dam of the foundation Blackcap Bessie at Warner Grove. . . . We are confident that our comprehensive herd will be greatly enriched by the service of this noteworthy Bull.

**Bandolier 130th of Wilton 1059373**

Sire: **BANDOLIER 44th of WILTON 688851**
- Blackcap Barry 499747
  - Bandolier of Anoka 462299
  - Blackcap Bardella 460785
- Blackcap Tolan 73d 560246
  - Bandolier of Anoka 7th 510437
  - Blackcap Tolan 29th 450560

Dam: **BLACKCAP BESS 7th of ADA 546684**
- General of Ada 483257
  - Earl Eric Glencarnock 3d 438120
  - Barbara Montrose 438160
- Blackcap Bess of Ada 438460
  - Glencarnock Revolution 6th 384963
  - Blackcap Bess Glencarnock 379803

Blackbird Bandolier of Page 414212
Barbara McHenry of Ancka 462298
Bardell Martin 2d 423834
Blackcap Quality Belle 423811
Blackbird Bandolier of Page 414212
Barbara of Rosemere 47th 382828
Eileenmere 32d 428072
Blackcap C. 10th 370088
Edward Glencarnock 390056
Eblinette McGregor 404508
Yakima Prince 238371
Barbara of Montrose 438125
Blackcap Revolution 287269
Eveline of Page 314319
Blackcap Revolution 287269
Blackcap Bessie 3d of Page 316405

**Bonniecroft Farms**
RENFREW, (Butler County), PENNA.

*"The Bonnie Blacks O' Bonniecroft"*
HAROLD O. REIF, Owner

White, Chester, Maryland (Calf to Jake Rudnick, Dover, Delaware for $200.00) .... 490.00

Frances 87th W. R. 924033, calved 3-6-46; sire, Blakeford Major's Premier 634-943; J. C. White, Chester, Maryland ..... 385.00

Black Blossom 192d W. R. 1025726, calved 10-19-47; sire, Envious Emulous 692731; Witch Duck Farm, Lynnhaven, Virginia .... 270.00

Kenmay 210th W. R. 1082086, calved 4-13-48; sire, Envious Emulous 692731; K. A. Clark, Catonsville, Maryland ..... 350.00

Blakeford Faun 683062, calved 4-1-42; sire, Blakeford Soverign 550492; Ervin Knauer, Cambridge, Maryland (Calf to Jake Rudnick, Dover, Delaware for $250.00) ..... 535.00

Juanna Erica of Good Hope 735902, calved 2-20-43; sire, Eboneezer of Anoka 596-279; C. A. Miller, Keyser, West Virginia.. 1100.00

Juanna Erica W. R. 900153, calved 7-23-45; sire, Good Hope General's Pride 655-003; Houston B. Moore, Lewisburg, West Virginia (Calf to Shadow Isle Farm, Red Bank, New Jersey for $450.00) ..... 850.00

Andelot Blackcap Marjorie 8th 492589, calved 1-10-35; sire, Rock Koma 459828; Jake Rudnick, Dover, Delaware (Calf to W. J. Merrelis, Burlington, West Virginia for $260.00) ..... 545.00

Blakeford Lassie 530493, calved 7-3-37; sire, Andelot Pride Lad 481213; Aspen Dale Farms, Delaplane, Virginia ..... 340.00

Blakeford Blackcap Beauty 575653, calved 3-29-39; sire, Brigadier of Bordulac 487-260; Witch Duck Farm, Lynnhaven, Virginia (Calf to Ralph Smith, Newark, Delaware for $235.00) ..... 545.00

Beauty of Wye River 797493, calved 7-5-44; sire, Blakeford Black Major 550488; Myron Fuerst, Pine Plains, New York ..... 510.00

Blackcap Lassie W. R. 900134, calved 7-24-45; sire, Blakeford Major's Premier 634-943; J. C. White, Chester, Maryland ..... 350.00

Blackcap Marjorie 185th W. R. 1025719, calved 10-2-47; sire, Blakeford Major's Premier 634943; Jake Rudnick, Dover, Delaware ..... 225.00

Blakeford Missy 607195, calved 6-12-40; sire, Brigadier of Bordulac 487260; J. C. White, Chester, Maryland ..... 450.00

Blakeford Lovely 634954, calved 5-17-41; sire, Brigadier of Bordulac 487260; J. C. White, Chester, Maryland ..... 265.00

Blakeford Black Lassie 732430, calved 3-5-43; sire, Brigadier of Bordulac 487260; Triple S Ranch, Rosalia, Kansas ..... 530.00

Black Lassie of Wye River 797489, calved 2-24-44; sire, Brigadier of Bordulac 487-260; Jake Rudnick, Dover, Delaware ..... 400.00

Blakeford Liberty 748048, calved 9-10-43; sire, Brigadier of Bordulac 487260; J. C. White, Chester, Maryland ..... 330.00

Blackcap Marjorie 188th W. R. 1025722, calved 10-11-47; sire, Envious Emulous 692731; Witch Duck Farm, Lynnhaven, Virginia ..... 240.00

Blackcap Marjorie 196th W. R. 1082075, calved 1-2-48; sire, Envious Emulous 692-731; Dave Canning, Charlottesville, Va. .... 250.00

Blackcap Marjorie 214th W. R. 1082090, calved 5-3-48; sire, Envious Emulous 692-731; Wimberley Farms, Princess Anne, Maryland ..... 310.00

Blakeford Major's Maid 2d 652501, calved 9-25-41; sire, Blakeford Black Major 550-448; Witch Duck Farm, Lynnhaven, Virginia (Calf to R. C. Willin, Seaford, Delaware for $260.00) ..... 610.00

Broadland Evaxus Maid 788443, calved 2-6-44; sire, Blakeford Major's Evaxus 683-047; Triple S Ranch, Rosalia, Kansas ..... 400.00

Protesting Maid of Bennetts Point 579451, calved 4-29-39; sire, Primeval of Wickwire 476709; Carroll C. Stewart, Easton, Maryland ..... 300.00

Blackcap Belle of Wye River 822638, calved 11-12-44; sire, Faultless Lad 3d 608-924; J. C. White, Chester, Maryland ..... 310.00

Blackcap 228th W. R. 1082095, calved 5-16-48; sire, Envious Emulous 692731; Jake Rudnick, Dover, Delaware ..... 300.00

Blackcap 233d W. R. 1082098, calved 5-25-48; sire, Envious Emulous 692731; Wimberley Farms, Princess Anne, Maryland ..... 260.00

Edna 7th of Bennetts Point 567535, calved 1-17-39; sire, Primeval of Wickwire 476-709; Wimberley Farms, Princess Anne, Maryland ..... 250.00

Edna Erica of Wye River 822642, calved 12-31-44; sire, Faultless Lad 3d 608924; J. C. White, Chester, Maryland ..... 330.00

Eline Erica 145th W. R. 997106, calved 5-2-47; sire, Envious Emulous 692731; J. C. White, Chester, Maryland ..... 350.00

Edwinna of B. P. 715176, calved 9-29-42; sire, Behemus of Page 510400; Aspen Dale Farms, Delaplane, Virginia ..... 425.00

Erica of Wye River 797490, calved 11-23-44; sire, Faultless Lad 3d 608924; J. C. White, Chester, Maryland ..... 410.00

Enchantress Erica W. R. 924031, calved 1-8-46; sire, Blakeford Major's Premier 634-943; Gorges Brothers, Fall River, Kansas 300.00

Eline Erica 148th W. R. 997107, calved 5-4-47; sire, Envious Emulous 692731; C. A. Miller, Keyser, West Virginia ..... 395.00

Eline Erica 209th W. R. 1082085, calved 4-6-48; sire, Envious Emulous 692731; Wimberley Farms, Princess Anne, Maryland ..... 315.00

Ankony Bandolette 2d 702503, calved 11-6-42; sire, Blackbird Barry 545138; Annefield Plantation, Berryville, Virginia (Calf to Fenbrook Farms, Cockeysville, Maryland for $525.00) ..... 2025.00

Bandolette B. 114th W. R. 924048, calved 5-27-46; sire, Blakeford Major's Premier 634943; Myron Fuerst, Pine Plains, New York ..... 475.00

Bandolette B. 191st W. R. 1025725, calved 10-17-47; sire, Blakeford Major's Premier 634943; Ankony Farms, Rhinebeck, New


## For Sale at $300.00 Each

**TWELVE** 5 year old COWS now calving from service of our Senior Herd Sire EILEENMERE J. 7th; double bred EILEENMERE through 487th, the $30,000 Penney & James bull, to 85th, the International Grand Champion, and out of a double bred granddaughter of BLACKCAP REVOLUTION. . . . One promising 2 year old Herd Sire. . . . Also CAR LOAD of Yearling Bulls, including some excellent Herd Sire Prospects—$250.00 per Head and up.

**DAVID R. MILLER, SMITHVILLE, MISSOURI**

## There's Real Satisfaction in Owning the Good Ones

People Say We have one of the BEST COW HERDS in the land. We KNOW we have ONE of the BEST BULLS. He is a TOP SON of PRINCE SUNBEAM 44th, out of a line bred BLACKCAP REVOLUTION dam. SEE the PROGENY and JUDGE for yourself.

BREEDING CATTLE FOR SALE AT ALL TIMES

## Oak Ridge Stock Farm, Columbia, Missouri

JOHN EPPLE, Owner — A. FERGUSON, Herdsman

*Angus of Quality* **Eileenmere Quality H.** *Chief Herd Sire*

A Great Son of EILEENMERE 487th

Bull Top in Monroe County Sale, a nine months old son of EILEENMERE QUALITY H., selling at $500.00 to James Keller, Cairo, Missouri. . . . Top Female in the sale—a two year old Heifer, carrying the service of EILEENMERE QUALITY H., selling at $800.00 to Smith & Watson, Memphis, Missouri. . . . Sold at private treaty a Top Son of EILEENMERE QUALITY H., to Louis Rodhouse & Sons, Pleasant Hill, Illinois. . . . An outstanding Herd Sire prospect to Floyd C. Hocker, Downing, Missouri. . . . Will have some nice Calves to sell this year—If you like to pick them young—

Come have a look at EILEENMERE QUALITY H.

2 Miles Northwest on C.

EDMUND **Harlan Bros, Huntsville, Missouri** URAL

TYPE **CLEARWATER FARM** BREEDING

QUALITY

# The New Models

## . . . . . are arriving almost daily

More of the Good Ones by ERIVAN'S PRINCE; the First Ones by PRINCE E. of CLEARWATER and PRINCE 11th of CLEARWATER.

## They look good

A FEW YOUNG BULLS FOR SALE NOW

**W. H. Pipkin & Son** Rt. 7 **Springfield, Missouri**

# Northeast Missouri

## Aberdeen-Angus Breeders' Association

*Our Latchstring is Out*

We extend a cordial invitation, and a hearty welcome, to all lovers of GOOD ABERDEEN-ANGUS CATTLE to include a visit to our herds in your travel program for 1949. . . . Good fortune has smiled upon our breeders—they are doing their best to make each CALF Crop better than the last—result: The cattle we have to offer at PRIVATE TREATY are the kind that will continue to build a reputation for the breed. . . . So come any time and we will show you around.

**W. R. Dierks,** *Secretary,* **Memphis, Missouri**

York ..... 600.00

Andelot Ester 489199, calved 12-18-34; sire, Black Lad of Sabin 439717; Wimberley Farms, Princess Anne, Maryland ..... 465.00

Blakeford Princess Pat 607184, calved 2-28-40; sire, Brigadier of Bordulac 487260; Jake Rudnick, Dover, Delaware ..... 235.00

Blakeford Major's Estella 732449, calved 6-5-43; sire, Blakeford Black Major 550-488; Blakeford Farms, Queenstown, Maryland ..... 735.00

Ester 46th W. R. 900129, calved 5-7-45; sire, Blakeford Major's Premier 634943; Wimberley Farms, Princess Anne, Maryland ..... 460.00

Blakeford Major's Ester 683070, calved 5-30-42; sire, Blakeford Black Major 550-488; Gorges Brothers, Fall River, Kansas ..... 350.00

Blakeford Eldine 732434, calved 3-16-43; sire, Brigadier of Bordulac 487260; Skinner Farms, Littleton, North Carolina (Calf to W. G. Merrells, Burlington, West Virginia for $325.00) ..... 725.00

Eisa E. 68th W. R. 900135, calved 8-24-45; sire, Blakeford Major's Premier 634-943; Timber Grove Farms, Owings Mills, Maryland ..... 625.00

Eisa Erica 203d W. R. 1082082, calved 1-31-48; sire, Envious Emulous 692731; Shadow Isle Farms, Red Bank, New Jersey ..... 1250.00

Kintro Pride of B. P. 608313, calved 3-21-40; sire, Primeval of Wickwire 476709; Witch Duck Farms, Lynnhaven, Virginia (Calf to Magee Farms, Bloomsburg, Pennsylvania for $325.00) ..... 755.00

Kay Pride 180th W. R. 1116200, calved 9-11-47; sire, Envious Emulous 692731; Triple S Ranch, Rosalia, Kansas ..... 220.00

Blakeford Soverign's Empress 634934, calved 2-16-41; sire, Blakeford Soverign 550-492; Carroll Stewart, Easton, Maryland ..... 305.00

Blakeford Major's Koma 683043, calved 2-12-42; sire, Blakeford Black Major 550-488; Jake Rudnick, Dover, Delaware ..... 300.00

Black Empress of Wye River 797488, calved 2-19-44; sire, Brigadier of Bordulac 487260; Skinner Farm, Littleton, North Carolina (Calf to Jake Rudnick, Dover, Delaware for $200.00) ..... 500.00

Blackcap Empress W. R. 835119, calved 1-24-45; sire, Blakeford Major's Premier 634943; Jake Rudnick, Dover, Delaware ..... 450.00

Blackcap Empress 168th W. R. 1025709, calved 6-16-47; sire, Envious Emulous 692731; Dave Canning, Charlottesville, Virginia ..... 300.00

Blackcap Empress 229th W. R. 1082096, calved 5-17-48; sire, Envious Emulous 692731; Wimberley Farms, Princess Anne, Maryland ..... 300.00

Black Empress W. R. 36th 835122, calved 3-15-45; sire, Blakeford Major's Premier 634943; Jake Rudnick, Dover, Delaware ..... 500.00

Blackcap E. 76th W. R. 900137, calved 10-18-45; sire, Blakeford Major's Premier 634943; Wimberley Farms, Princess Anne, Maryland ..... 350.00

Blackcap Empress 183d W. R. 1025717, calved 9-19-47; sire, Blakeford Major's Premier 634943; Witch Duck Farms, Lynnhaven, Virginia ..... 275.00

Blackcap Empress 189th W. R. 1025723, calved 10-12-47; sire, Envious Emulous 692731; Magee Farms, Bloomsburg, Pennsylvania ..... 410.00

Queen Anne 186th W. R. 1025720, calved 10-6-47; sire, Blakeford Major's Premier 634943; Harry Rudnick, Galena, Maryland ..... 250.00

Churn Creek Bessie 3d 790845, calved 9-3-42; sire, Juana's General 4th of Ada 526-625; Houston B. Moore, Jr., Lewisburg, West Virginia ..... 420.00

Lady Ida 130th W. R. 997119, calved 1-8-47; sire, Envious Emulous 692731; Wimberley Farms, Princess Anne, Maryland ..... 385.00

Lady 198th W. R. 1082077, calved 1-4-48; sire, Envious Emulous 692731; Witch Duck Farms, Lynnhaven, Virginia ..... 300.00

Ankony Enchantress 5th 748335, calved 1-3-43; sire, Blackbird Barry 545138; Triple S Ranch, Rosalia, Kansas ..... 975.00

Blakeford La Verne 575659, calved 6-1-39; sire, Brigadier of Bordulac 487260; Carroll Stewart, Easton, Maryland (Calf to R. C. Willin, Seaford, Delaware for $200.00) ..... 530.00

Blakeford Major's Laverne 732420, calved 1-9-43; sire, Blakeford Black Major 550-488; Fred C. Frye, Quarrysville, West Virginia ..... 325.00

Evergreen 3d of Globe Hill 745550, calved 5-5-43; sire, Bandolier of Anoka 8th 527-553; Myron Fuerst, Pine Plains, New York (Calf to Triple S Ranch, Rosalia, Kansas for $275.00) ..... 1175.00

Blakeford Major's Eline 683054, calved 3-16-42; sire, Blakeford Black Major 550-488; Aspen Dale Farms, Delaplane, Va. ..... 500.00

Eline Erica 212th W. R. 1082088, calved 4-19-48; sire, Envious Emulous 692731; Houston B. Moore, Jr., Lewisburg, West Virginia ..... 440.00

Kindew 211th W. R. 1082087, calved 4-15-48; sire, Envious Emulous 692731; Good Fellowship Farm, Towson, Maryland ..... 300.00

Blakeford Soverign's Eblight 634940, calved 3-2-41; sire, Blakeford Soverign 550492; Jake Rudnick, Dover, Delaware ..... 400.00

Blakeford Major's Judith 683057, calved 4-14-42; sire, Blakeford Black Major 550-488; Houston B. Moore, Lewisburg, West Virginia ..... 600.00

Blakeford Major's Sylvia 634959, calved 6-11-41; sire, Blakeford Black Major 550-488; J. C. White, Chester, Maryland (Calf to Jake Rudnick, Dover, Delaware for $190.00) ..... 480.00

Broadland Eric's Sylvia 784034, calved 7-


# Bonny Ridge Herd

. . . . . Founded in 1900

## Blackcapmere 207th

Son of BARBARIAN of ROSEMERE 127th, tracing to BARBARIAN of ROSEMERE 64th, BARBARA of ROSEMERE 100th and BARBARA of ROSEMERE 64th. All Grand Champions. Now offering a few choice Bulls.

L. V. DICKINSON & SON
BOGARD, MISSOURI



**A SAMPLE of the Kind of Cattle we breed.**

| | | |
|---|---|---|
| Sire: **Prince Sunbeam 314th 994319** | Prince Sunbeam 144th 778868 | Black Prince of Sunbeam 504521 |
| | | Barbara McHenry 76th 446283 |
| | Erichae of Sunbeam 835193 | Revelga 519425 |
| | | Erichoe Ettie 2d 499744 |
| Dam: **Georgina 11th of Sunbeam 634083** | Black Prince of Sunbeam 504521 | Black Peer of St. Albans 456385 |
| | | Pride 17th of Sunbeam 407797 |
| | Georgina 3d of Sunbeam 471543 | Elban 6th of Sunbeam 447470 |
| | | Georgina Brown 393152 |

Stop and Visit with us. See our fine herd.
2 Mi. North on U. S. 63

GEORGE A. SPENCER — COLUMBIA, MISSOURI



# McCredie Bellands Farms Missouri

*We like Bandolier Cattle*

*Because*

They cross well with every known Blood Line or Strain. . . . "Those Phenomenal Bardoliers" produce Typy, Deep, Broad, Good Headed Cattle that do well where ever they go. . . . and are respected by Cattlemen everywhere. . . . We have BULLS FOR SALE, but NO FEMALES.

Farm on U. S. 40
1 Mi. E. Kingdom City

**R. E. & R. H. Bell**

C. D. NESBIT
Mgr.



# Grismere Farms

. . . . . Home of the McHenry Barbaras

Bulls in Service
**Eileenmere 1057th**
Son of EILEENMERE 500th
**Prince Sunbeam 355th**
Son of "100th"
**Several Bulls for Sale**
By EILEENMERE 602d Son of "85th"

**Dean Grisamer**
CORA, MISSOURI



HEART OF AMERICA
ABERDEEN-ANGUS ASS'N
200 Herds "Covering the Corn Belt" Represented
Quality Registered Bulls and Females always for sale
We can fill your needs for Angus cattle in lots of One or a carload
Contact
E. F. MOODY
Field Representative,
736 S. Kansas Ave.
Olathe, Kansas
Phone Olathe 167R

11-43; sire, Blakeford Major's Eric 634-936; W. G. Merrells, Burlington, West Virginia ..... 950.00

Eblight 197th W. R. 1082076, calved 1-3-48; sire, Envious Emulous 692731; John C. Cole, Queenstown, Maryland ..... 225.00

Pride of Aberdeen Lassie 40th 628861, calved 9-30-40; sire, Revolution's Duke P. 544454; Witch Duck Farm, Lynnhaven, Virginia ..... 300.00

Glenangus Barbara 2d 745076, calved 6-20-43; sire, Jungle Eric (Imp.) 633840; Jake Rudnick, Dover, Delaware ..... 510.00

Lady Barbara W. R. 900136, calved 9-12-45; sire, Cannon's Blackamoor 3d 575-323; Kent Hollow Farms, New Preston, Connecticut ..... 850.00

Lady Barbara 204th W. R. 1082083, calved 1-31-48; sire, Envious Emulous 692-731; Shadow Isle Farms, Red Bank, New Jersey ..... 1000.00

Blakeford Major's Eldorene 702027, calved 11-30-42; sire, Blakeford Black Major 550488; W. G. Merrells, Burlington, West Virginia ..... 540.00

Eldorene 55th W. R. 900131, calved 5-22-45; sire, Blakeford Major's Premier 634-943; J. C. White, Chester, Maryland (Calf to R. C. Willin, Seaford, Delaware for $200.00) ..... 500.00

Entry; J. C. White, Chester, Maryland ..... 315.00

Entry; Carroll Stewart, Easton, Maryland ..... 280.00

## Great Meadows Sale

### Louisville, Kentucky, March 31st

**SUMMARY:**

| | | |
|---|---|---|
| 53 Lots | $17,440.00, average | $ 329.05 |
| 8 Bulls | 2,850.00, average | 356.25 |
| 45 Cows | 14,590.00, average | 324.22 |
| Top 5 Head | 3,075.00, average | 615.00 |
| Top 10 Head | 5,190.00, average | 519.00 |
| Top 15 Head | 7,000.00, average | 466.66 |

**Top Bull—Pride Bar B. 1020447, calved September 7, 1947; sire, Victormere Esthel 787096; dam, Revolution's Pride B. 21st 800902; consigned by Annewood Farms, Goshen, Kentucky; purchased by Zenis Parkhill and Son, Leavenworth, Indiana ..... 475.00**

**Top Cow—Eileenmere's Bummer 3d 1040-085, calved February 22, 1947; sire, Eileenmere 301st 564872; dam, Bummers Orphan 494626; consigned by E. D. Axton, Prospect, Kentucky; purchased by B. C. Cotton, Dry Ridge, Kentucky ..... 700.00**

**Second Top Cow—Eileenmere's Bummer Blackcap 1040089, calved March 9, 1947; sire, Eileenmere 301st 564872; dam, Enchanter Bummer's Blackcap 566360; consigned by E. D. Axton, Prospect, Kentucky; purchased by F. P. Browning, Columbia, Kentucky ..... 650.00**

**Third Top Cow—Land O'Goshen Erica 28th 990627, calved May 15, 1947; sire, Land O Goshen Epponian 2d 646586; dam, Land O Goshen 214th 679101; consigned by William B. Belknap, Goshen, Kentucky; purchased by Annewood Farms, Goshen, Kentucky ..... 625.00**

**Fourth Top Cow—Timbermere's Blackcap 1088816, calved September 18, 1947; sire, Timbermere 754108; dam, Blackcap A. 13th 513392; consigned by E. D. Axton, Prospect, Kentucky; purchased by F. P. Browning, Columbia, Kentucky ..... 600.00**

**BULLS:**

Bandolier of Annewood 2d 1030977, (Annewood Farms), calved 8-7-47; sire, Bandolier Lad W. F. 730628; Ralph Galbreath, Rising Sun, Indiana ..... 325.00

Pride Bar B. 1020447, (Annewood Farms), calved 9-7-47; sire, Victormere Esthel 787096; Zenis Parkhill and Son, Leavenworth, Indiana ..... 475.00

Epponian of Land O'Goshen 3d 1076701, (William B. Belknap), calved 7-3-47; sire, Land O Goshen Epponian Jack 836636; Shaffer and Sons, Henshaw, Kentucky ..... 360.00

Epponian of Land O'Goshen 2d 1076703, (William B. Belknap), calved 9-1-47; sire, Land O Goshen Epponian Jack 836-636; H. Guy French & Son, Morganfield, Kentucky ..... 430.00

Elderbrook's Chimera Juana, (Elderbrook Farm), calved 9-8-47; sire, Chimera's Juana B. 647704; Glenn Echo Farms, Louisville, Kentucky ..... 300.00

Balladstite 960392, (H. L. and L. W. Kerlin), calved 7-20-46; sire, Balder 761769; Vella Boblitt, Bardstown, Kentucky ..... 375.00

**National Memorial Building Fund**

Land O'Goshen Bardolier 3d, (William B. Belknap), calved 5-10-48; sire, Evader's Bardolier 851311; B. W. Reading, Freemont, Ohio ..... 225.00

Juan Revolution of Annewood 2d 1036390, (Annewood Farms), calved 6-5-47; sire, Great Oaks Juan Revolution 732304; Allen Skillman, Hardinburg, Kentucky ..... 360.00

**COWS:**

Annewood's Blackcap Betty 1002508, (Annewood Farms), calved 4-3-47; sire, Bandolier Lad W. F. 730628; G. W. Bennett, Henderson, Kentucky ..... 250.00

Key Epponia 1020449, (Annewood Farms), calved 10-31-47; sire, Victormere Esthel 787096; Bain Williams, Jeffersontown, Kentucky ..... 185.00

Blackcap Betty of Annewood 891552, (Annewood Farms), calved 7-5-45; sire, Evergreen Acres Eileenmere 699949; C. M. Bryant, Simpsonville, Kentucky ..... 250.00

Annewood's Burgessmere 2d 1002509, (Annewood Farms), calved 4-15-47; sire, Bandolier Lad W. F. 730628; Wm. B. Belknap, Goshen, Kentucky ..... 360.00

Esthermere B. 4th 1020437, (Annewood Farms), calved 6-23-47; sire, Erica Marshall B. 7th 907242; J. W. Stephenson, Roberta, Kentucky ..... 275.00

Pridemere B. 34th 1020442, (Annewood Farms), calved 7-2-47; sire, Erica Marshall B. 7th 907242; Froman Fry, Bagdad, Kentucky ..... 295.00

Pridemere B. 35th 1020444, (Annewood Farms), calved 9-1-47; sire, Victormere Esthel 787096; D. D. Syers & Son, Sturgis, Kentucky ..... 260.00

Pridemere B. 36th 1020446, (Annewood Farms), calved 9-6-47; sire, Victormere Esthel 787096; C. M. Bryant, Simpsonville, Kentucky ..... 235.00

Kinsella 2d 612792, (Annewood Farms), calved 5-2-40; sire, Ebman's Eric 2d 507-355; D. D. Syers and Son, Sturgis, Ky. ..... 280.00

Blackcap Harrison W. F. 2d 940979, (Annewood Farms), calved 3-30-46; sire, Wabeek Mercury Blackcap 837080; Wm. L. Newman, Spottsville, Kentucky ..... 350.00

Annewood's Burgessmere 806247, (Annewood Farms), calved 6-21-44; sire, Eileenmere 366th 603937; E. G. Barker, Louisville, Kentucky ..... 260.00

Annewood's Key Pride 759485, (Annewood Farms), calved 8-14-43; sire, Ballindalloch Blackbird 8th 659213; Jos. F. Downs, Bardstown, Kentucky ..... 245.00

Annewood's Enchantes Erica 806253, (Annewood Farms), calved 9-1-44; sire, Ballindalloch Blackbird 8th 659213; Robindale Farm, Lexington, Kentucky ..... 325.00

Eileenmere's Bummer 3d 1040085, (E. D. Axton), calved 2-22-47; sire, Eileenmere 301st 564872; B. C. Cotton, Dry Ridge, Kentucky ..... 700.00

Timbermere's Blackcap 1088816, (E. D. Axton), calved 9-18-47; sire, Timbermere 754108; F. P. Browning, Columbia, Ky. ..... 600.00

Eileenmere's Blackcap E. M. 2d 1040087, (E. D. Axton), calved 2-28-47; sire, Eileenmere 301st 564872; Annewood Farms, Goshen, Kentucky ..... 450.00

# Good Earth Stock Farms

Location of Farm: Six miles north of Highway 40, turn North on County F at HIGH HILL, MISSOURI

*We are proud to announce the addition of the*

# New Look Eileenmere 1068th

## at Good Earth Stock Farms

Which Mr. J. Garrett Tolan personally picked for us to help us attain the very best in Aberdeen-Angus breeding. Come and see for yourself.

*Our Herd Sires:*

**Prince Eric 2d of Sunbeam** **Eileenmere 1068th**

*Don't Forget September 3d*

JOE KESHNER, Owner or CLINT HOLLOMON, Manager

**New Florence** Telephone Montgomery City 156F21 **Missouri**

# Rose & McCrea

## *By this Time Our Annual Sale is History*

**And your appraisal of our cattle is entirely satisfactory to us. . . "THANK YOU! THANK YOU VERY MUCH!" . . . Shining words are entirely inadequate to describe the great work of our auctioneers. . . . We fully appreciate the invaluable help of the fieldmen. . . . We hope to improve the offering each year, and the way PRINCE SUNBEAM 311th and V. M. PRINCE JUANERRA are breeding we plan for the next production sale with confidence.**

**Frank H. Rose** Albany, Missouri — Maysville, Missouri **M. L. McCrea**


Eileenmere's Bummer Blackcap 1040089, (E. D. Axton), calved 3-9-47; sire, Eileenmere 301st 564872; F. P. Browning, Columbia, Kentucky ..... 650.00

Land O'Goshen Erica 28th 990627, (William B. Belknap), calved 5-15-47; sire, Land O Goshen Epponian 2d 646586; Annewood Farms, Goshen, Kentucky ..... 625.00

Land O'Goshen Blackbird 10th 1015090, (William B. Belknap), calved 5-12-47; sire, Land O Goshen Epponian 2d 646586; H. Guy French and Son, Morganfield, Ky. 365.00

Land O'Goshen Erica 39th 1015101, (William B. Belknap), calved 7-25-47; sire, Land O Goshen Epponian Jack 836636; W. J. Stephenson, Roberta, Kentucky ..... 270.00

Land O'Goshen Erica 47th 1034811, (William B. Belknap), calved 7-8-47; sire, Blackcap Bandolier of Anoka 14th 894-198; I. L. Crim, Madison, Indiana ..... 280.00

Land O'Goshen Erica 54th 1034821, (William B. Belknap), calved 6-17-47; sire, Blackcap Bandolier of Anoka 14th 894-198; O. B. Elbert, Jr., Louisville, Ky. ..... 280.00

Land O'Goshen Queen Mother 20th 1034814, (William B. Belknap), calved 7-23-47; sire, Blackcap Bandolier of Anoka 14th 894198; I. L. Crim, Madison, Indiana ..... 285.00

Land O'Goshen Erica 25th 982022, (William B. Belknap), calved 11-16-46; sire, Land O Goshen Earl's Don 3d 772925; Jos. F. Downs, Bardstown, Kentucky ..... 265.00

Land O'Goshen Erica 30th 1015085, (William B. Belknap), calved 3-1-47; sire, Land O Goshen Epponian 2d 646586; Earl Willett, Roberta, Kentucky ..... 265.00

Land O'Goshen Erica 31st 1022081, (William B. Belknap), calved 5-11-47; sire, Land O Goshen Epponian 2d 646586; O. B. Elbert, Jr., Louisville, Kentucky ..... 310.00

Kalina B. 15th 958069, (Bottorff Bros.), calved 11-23-46; sire, Bell Boy 13th 737-710; Francis Fry, Bagdad, Kentucky ..... 300.00

Key of Quality B. 10th 958071, (Bottorff Bros.), calved 11-27-46; sire, Bell Boy 13th 737710; C. A. Givens, Brandenburg, Kentucky ..... 365.00

Pride Queen B. B. 288th 1006086, (Bottorff Bros.), calved 2-10-47; sire, Bell Boy 13th 737710; Malcolm M. Dorn, Washington C.H., Ohio ..... 305.00

Pride B. B. 282d 1040731, (Bottorff Bros.), calved 10-10-47; sire, Black Anchor's Bandolier 2d 809634; H. Guy French & Son, Morganfield, Kentucky ..... 310.00

Salome B. B. 283d 1040732, (Bottorff Bros.), calved 10-12-47; sire, Black Anchor's Bandolier 2d 809634; Malcolm M. Dorn, Washington C. H., Ohio ..... 230.00

Keylock B. 1025507, (Bottorff Bros.), calved 4-10-47; sire, Ballindalloch Blackbird 4th 559290; H. Guy French and Son, Morganfield, Kentucky ..... 320.00

Envoy's Eloquent Lassie B. 1025510, (Bottorff Bros.), calved 4-18-47; sire, Michael Envoy of Greenbriar 656314; G. W. Bennett, Henderson, Kentucky ..... 285.00

Elfrida 68th X. B. D. 1025509, (Bottorff Bros.), calved 4-16-47; sire, Blackmere's Quality Lad 719373; Homer Richardson, Brandenburg, Kentucky ..... 385.00

Miss Burgess X. B. D. 5th 765436, (Bottorff Bros.), calved 10-1-43; sire, Woodacre's Eileenmere 4th 652476; B. C. Cotton, Dry Ridge, Kentucky ..... 500.00

Quieta 70th X. B. D. 1025514, (Bottorff Bros.), calved 6-8-47; sire, Blackmere's Quality Lad 719373; Earl Willett, Roberta, Kentucky ..... 250.00

Miss Burgess 65th X. B. D. 1025521, (Bottorff Bros.), calved 7-23-47; sire, Blackmere's Quality Lad 719373; B. C. Cotton, Dry Ridge, Kentucky ..... 290.00

Elderbrook's Erica Costa 1010792, (Elderbrook Farm), calved 4-21-47; sire, Land O Goshen Don Costa 780432; Glenn Echo Farms, Louisville, Kentucky ..... 300.00

Maid of Echo 2d 672051, (Elderbrook Farm), calved 2-15-42; sire, Echo's Model 547501; D. D. Syers & Son, Sturgis, Kentucky ..... 260.00

Blackcap K. I. 1037189, (H. L. and L. W. Kerlin), calved 8-12-47; sire, Eileenmere D. 65th 752081; Frank Ferguson, Madison, Indiana ..... 280.00

Pride's Lorene 960395, (H. L. and L. W. Kerlin), calved 10-14-46; sire, Blackmere 250th 806238; E. G. Barker, Louisville, Kentucky ..... 290.00

Pride Precise K. 2d 1053672, (H. L. and L. W. Kerlin), calved 7-17-47; sire, Blackcap Waverly Lad 718790; E. G. Barker, Louisville, Kentucky ..... 250.00

Queen's Nellie K. Lassie 1037185, (H. L. and L. W. Kerlin), calved 5-2-47; sire, Balder 761769; Elderbrook Farm, Prospect, Kentucky ..... 250.00

Lorelei K. 2d 1053673, (H. L. and L. W. Kerlin), calved 9-26-47; sire, Balder 761-769; C. M. Bryant, Simpsonville, Ky. ..... 250.00

**National Memorial Building Fund**

Key of Revolution B. B. 285th 1040734, (Bottorff Bros.), calved 10-20-47; sire, Black Anchor's Bandolier 2d 809634; Malcolm M. Dorn, Washington C. H., Ohio ..... 255.00


## *Thanks Friends*

**And congratulations to the successful bidders on our Consignments to the Northeastern Missouri and Chariton Valley Sales.**

**We were happy to be able to have the Top Heifer at the Chariton Valley Sale. Purchased by Dr. O. F. DUFFEY, of Trenton, Missouri, for $2000.00. (Quite a good female).**

**We hope these Cattle will do as good for them as our Cattle have done for others.**

**We have had a lot of Visitors admiring the Baby Calves sired by "THE SON OF ERIC."**

# Pleasant Ridge Stock Farm

**Earl** Rogers Bros., Kirksville, Missouri **Harold**


## Kentucky Breeders' Sale

### Lexington, Kentucky, March 30th

**SUMMARY:**

| | | | |
|---|---|---|---|
| 74 Lots | 826,620.00, | average | $ 359.72 |
| 12 Bulls | 6,065.00, | average | 505.41 |
| 62 Cows | 20,550.00, | average | 331.45 |
| Top 5 Head | 4,255.00, | average | 851.00 |
| Top 10 Head | 7,235.00, | average | 723.50 |
| Top 15 Head | 9,460.00, | average | 630.66 |
| Top 20 Head | 11,415.00, | average | 570.75 |

**Top Bull—Eturian 5th F. B. 995646; calved March 22, 1947; sire, Petunian 10th F. B. 839801; dam, Ectessa of F. B. 640109; consigned by French Broad Farms, Bowling Green, Kentucky; purchased by W. J. Foster, Stanley, Kentucky** ..... 1000.00

**Second Top Bull—Envious B. Sanders 85th 1006325; calved December 10, 1946; sire, Envious Blackcap B. 22d 787562; dam, Blackcap Dixie 86th 752093; consigned by Marshall Pickrell & Sons, Augusta, Kentucky; purchased by Roy Ragland, Hodgen-**

ville, Kentucky ..... 700.00
Top Cow—Queen 274th of Hill Crest 1025-339; calved September 3, 1947; sire, Black Prince of Hill Crest 4th 890022; dam, Queen 244th of Hill Crest 890007; consigned by J. H. Quisenberry, Winchester, Kentucky; purchased by Annewood Farm, Goshen, Kentucky ..... 1000.00
Second Top Cow—Lady Bell 20th 1097080; calved September 30, 1947; sire, Juan Jr. 871403; dam, Our Dorbar Pride 838516; consigned by Clifford E. Smith, Frankfort, Kentucky; purchased by Homer Richardson, Brandenburg, Kentucky ..... 870.00
Third Top Cow—Miss Burgess of B. H. 8th 1089800; calved February 10, 1948; sire, Prince Howard 8th 879471; dam, Miss Burgess T. of B. H. 685148; consigned by Mr. & Mrs. Ward Renaker, Cynthiana, Kentucky; purchased by Allen Porter, Lexington, Kentucky ..... 685.00
Fourth Top Cow—Erinthia 25th of F. B. 1079939; calved December 10, 1946; sire, Elanthian of F. B. 839785; dam, Erinthia 10th of F. B. 565720; consigned by French Broad Farms, Bowling Green, Kentucky; purchased by Reverie Knoll Farms, Danville, Kentucky ..... 635.00

BULLS:

Epponian of L. O'G. 1076700, (William B. Belknap), calved 6-28-47; sire, Land O'-Goshen Epponian Jack 836636; Dixie Stock Farms, Lancaster, Kentucky ..... 355.00
Juryan 994286, (Lois S. Clark), calved 6-27-47; sire, McJock 2d 784734; Wes Chenault, Versailles, Kentucky ..... 500.00
Kadet Bardolier G. A. 1057781, (W. D. Fishback), calved 6-29-47; sire, King Bardolier G. R. 794602; W. S. Dale, Lexington, Kentucky ..... 660.00
Blueblood's Dorbar 1061863, (Mr. & Mrs. C. E. Fisher), calved 6-30-47; sire, Dorbar of Clarkland 720500; J. R. Myers, Lexington, Kentucky ..... 285.00
Eturian 5th F. B. 995646, (French Broad Farms), calved 3-22-47; sire, Petunian 10th F. B. 839801; W. J. Foster, Stanley, Kentucky ..... 1000.00
Fernbank's Revolt G. 1037105, (George D. Gregory), calved 6-4-47; sire, Barbara's Revolt S. 755339; Julius G. Clark & Son, Lexington, Kentucky ..... 685.00
Enchanter of Elderbrook 1039286, (Elderbrook Farm), calved 2-24-47; sire, Chimera's Juana B. 647704; J. M. Yates, Lexington, Kentucky ..... 385.00
Perinthian King 1110214, (Charles Klaber), calved 12-12-47; sire, Blackbird Perinthian Prince 819784; H. F. Griffith, Cynthiana, Kentucky ..... 285.00
Envious B. Sanders 85th 1006325, (Marshall Pickrell & Sons), calved 12-10-46; sire, Envious Blackcap B. 22d 787562; Roy Ragland, Hodgenville, Kentucky ..... 700.00
Blackbird Prince B. H. 1089799, (Mr. & Mrs. Ward Renaker), calved 12-26-47; sire, Prince Howard 8th 879471; C. C. Florence, Georgetown, Kentucky ..... 500.00
Envious Blackbird of E. B. 1097072, (Clifford E. Smith), calved 4-20-47; sire, Reverie's Envious Georgina 794811; Henry Baughman, Houstonville, Kentucky ..... 410.00


## We Tabulate Pedigrees Promptly and Accurately

A complete five-generation pedigree for only **75c each.** Send the name and number of your bull or cow together with date of calving and the name and number of the sire and dam and we will supply a typewritten pedigree at this low rate for as many as you may order.

**Aberdeen-Angus Journal**
WEBSTER CITY, IOWA



*Our Herd Bull*

## Prince Sunbeam 345th 1018072

| | | | |
|---|---|---|---|
| Sire: PRINCE SUNBEAM 29th 629408 | Black Prince of Sunbeam 504521 | Black Peer of St. Albans 456385 | Erie Revolution |
| | | | Blackcap Glencarnock 8th |
| | | Pride 17th of Sunbeam 407797 | Playman of Sunbeam |
| | | | Elsy's Pride Elnor |
| | Erica Marie of Sunbeam 543531 | Revolution 81st 419223 | Blackcap Revolution |
| | | | Pride of Ash Row |
| | | Erica Marie 9th 434227 | Earl Eric Marshall |
| | | | Erica Marie 7th |
| Dam: ELMARETTA SUNBEAM 3d 526088 | Black Peer of St. Albans 456385 | Erie Revolution 404801 | Blackcap Revolution Again |
| | | | Elga Elliott 29th |
| | | Blackcap Glencarnock 8th 438140 | Faultless Pass |
| | | | Blackcap Betty of Page |
| | Elmaretta Mc 5th 452678 | Ennoble Elba 390105 | Elberon 2d 340178 |
| | | | Elba of Glyn Mawr 7th |
| | | Elmaretta English 348335 | Eljer 348207 |
| | | | Elmaretta 348320 |

**One of the Good Breeding Sons of PRINCE SUNBEAM 29th 629408 . . . His Calves are outstanding, from the Top Cows of the Breed . . . Cows all popular families, individually selected, including 18 that are Sunbeam bred . . . Inspection invited.**

**E. B. THOMPSON, 720 East Big Bend, Webster Grove, Missouri**

## E. B. Thompson Ranch - Milan, Missouri



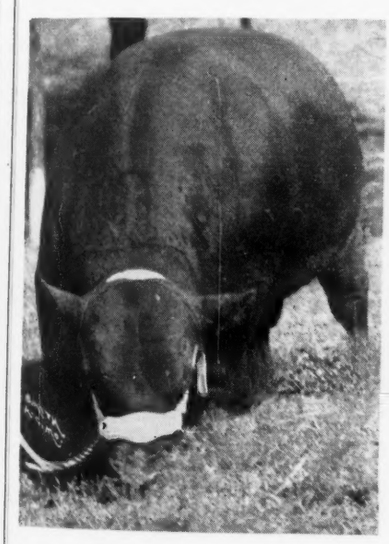

TARKIO COQUETTE LAD M. 758816

*Tarkio*

## The Quality of Our Offerings are here represented

Our sizable perpetual producing herd permits us to constantly have *Cows*, *Bulls* and *Heifers* to offer, and they are the kind to please the most critical eye. . . .

BLACKBIRD JEANNE of TARKIO 1017139

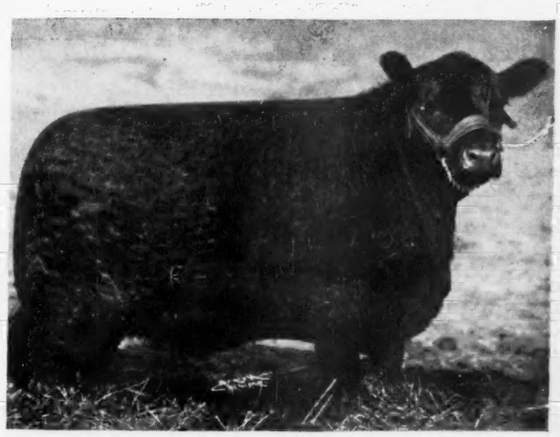

Write
or Visit Our Herd
Visitors are always welcome

## A. H. Schmidt & Son

Stock Yards Station **Kansas City 15, Missouri**

Blackcap Elcho Marshall 1106822, (Louise Palmeter Taul), calved 3-27-48; sire, Blackcap Elcho of Hill Crest 2d 863230; J. H. Quisenberry & Sons, Winchester, Ky. 300.00

COWS:

Blackcap of Annewood 1030962, (Annewood Farms), calved 1-14-47; sire, Great Oaks Juan Revolution 732304; C. C. Florence, Georgetown, Kentucky 295.00

Pride of Annewood 8th 1030965, (Annewood Farms), calved 3-15-47; sire, Great Oaks Juan Revolution 732304; Roy Hill, Mt. Sterling, Kentucky 285.00

Annewood's Pride 4th 1030966, (Annewood Farms), calved 3-23-47; sire, Great Oaks Juan Revolution 732304; James B. Gay, Mt. Sterling, Kentucky 370.00

Blackcap Betty of Annewood 2d 1030978, (Annewood Farms), calved 8-18-47; sire, Bandolier Lad W. F. 730628; J. H. Floyd & Son, Stanford, Kentucky 305.00

K. Pride of Annewood 10th 1094499, (Annewood Farms), calved 4-12-48; sire, Victormere Esthel 787096; F. W. Rickard, Winchester, Kentucky 170.00

Land O'Goshen Queen Mother 13th 1015-086, (William B. Belknap), calved 3-30-47; sire, L. O'G. Earl's Don 3d 772925; Joe Meng, Bowling Green, Kentucky 305.00

Land O'Goshen Queen Mother 18th 1034820, (William B. Belknap), calved 5-26-47; sire, Blackcap Bandolier of Anoka 14th 894198; J. R. Myers, Lexington, Kentucky 355.00

Land O'Goshen Blackbird 16th 1022083, (William B. Belknap), calved 7-14-47; sire, L. O'G. Epponian Jack 836636; Waddill Platt, Versailles, Kentucky 260.00

Blackcap McHenry C. F. 999990, (Julius G. Clark & Son), calved 5-8-47; sire, Dorbar of Clarkland 720500; F. W. Rickard, Winchester, Kentucky 380.00

Beau's Baroness 999991, (Julius G. Clark & Son), calved 5-10-47; sire, Jock's Beau 838497; James B. Gay, Mt. Sterling, Ky. 300.00

Good K. Pride 4th 999998, (Julius G. Clark & Son), calved 5-26-47; sire, Pride Bar C. 534558; E. O. Crooks, Mt. Sterling, Kentucky 290.00

Pride Luluby C. F. 1000007, (Julius G. Clark & Son), calved 6-8-47; sire, Dorbar of Clarkland 720500; F. W. Rickard, Winchester, Kentucky 350.00

Enchantress C. F. 2d 1000004, (Julius G. Clark & Son), calved 6-24-47; sire, Dorbar of Clarkland 720500; Burnett & Miller, Bowling Green, Kentucky 305.00

Pride Klandis C. F. 2d 1025506, (Julius G. Clark & Son), calved 11-3-47; sire, Dorbar of Clarkland 720500; French Broad Farm, Bowling Green, Kentucky 320.00

My Juanerra L. C. 3d 1052088, (Lois S. Clark), calved 7-28-47; sire, Jock's Beau 838497; French Broad Farm, Bowling Green, Kentucky 405.00

Juanerra Erica of Sherman, (B. C. Cotton), calved 4-17-47; sire, Burgess 105th 791-891; E. E. Palmore, Horse Cave, Ky. 360.00

Blackcap McHenry D. 15th 863791, (Harold Dunn), calved 4-8-45; sire, Ballmere Blackcap 534820; John P. Jarvis, Georgetown, Kentucky 390.00

Blackcap McHenry D. 18th 938949, (Harold Dunn), calved 3-12-46; sire, Dormere 705504; C. C. Florence, Georgetown, Ky. 390.00

Rebel's Queen 3d 1080702, (Harold Dunn), calved 3-8-48; sire, Reverie Knoll Rebel 780063; F. W. Rickard, Winchester, Ky. 175.00

Rebel's Pride 1080706, (Harold Dunn), calved 5-21-48; sire, Reverie Knoll Rebel 780063; F. W. Rickard, Winchester, Ky. 165.00

Blackcap McHenry D. 30th 1080707, (Harold Dunn), calved 6-4-48; sire, Reverie Knoll Rebel 780063; F. W. Rickard, Winchester, Kentucky 180.00

Viewlawn Erica G. N. 972090, (W. D. Fishback), calved 4-20-46; sire, Eileenmere D. 65th 752081; A. Y. Lloyd, Spring Station, Kentucky 500.00

Elba Erica G. A. 1076107, (W. D. Fishback), calved 2-14-48; sire, Wabeek Mercury Blackcap 837080; Jewell Brothers, Horse Cave, Kentucky 385.00

Elbar Lassie 4th 983298, (Mr. & Mrs. C. E. Fisher), calved 3-31-47; sire, Dorbar 2d 637918; J. R. Myers, Lexington, Ky. 245.00

Queen of O. F. 4th 946130, (French Broad Farms), calved 5-25-46; sire, Black Pride Bar 619169; Waddill Platt, Versailles, Ky. 330.00

Ettar 50th of F. B. 970782, (French Broad Farms), calved 11-18-46; sire, Everest of Modena 752948; Burnett & Miller, Bowling Green, Kentucky 310.00

Erinthia 25th of F. B. 1079939, (French Broad Farms), calved 12-10-46; sire, Elanthian of F. B. 839785; Reverie Knoll Farms, Danville, Kentucky 635.00

Ettar 51st of F. B., (French Broad Farms), calved 2-22-47; sire, Ethian 15th of F. B. 735729; Burnett & Miller, Bowling Green, Kentucky 290.00

Queen's Eileen G. 1115898, (George D. Gregory), calved 4-16-48; sire, Queen's Allenmere G. 974480; Conatser & Duncan, Burnside, Kentucky 200.00

Bardolier's Queen 558th 1106730, (W. F. Hardin & Son), calved 3-23-48; sire, Raona's Bardolier 4th 797555; Burnett & Miller, Bowling Green, Kentucky 210.00

Bardolier's Violet 168th 1106732, (W. F. Hardin & Son), calved 4-4-48; sire, Raona's Bardolier 4th 797555; Summers Brothers, Bardstown, Kentucky 185.00

Erica's Irene of H. H. 1123616, (Hobart Hartley), calved 5-15-48; sire, Henton's 4th 754720; Summers Brothers, Bardstown, Kentucky 260.00

Elba 19th of H. H. 1123618, (Hobart Hartley), calved 5-22-48; sire, Whitney Envious 5th 972238; F. W. Rickard, Winchester, Kentucky 225.00

Pride of Oldham K. 3d 1037184, (H. L. & L. W. Kerlin), calved 3-26-47; sire, Balder 761769; J. R. Myers, Lexington, Ky. 275.00

Queenmere Marshall K. 1037186, (H. L. & L. W. Kerlin), calved 5-22-47; sire, Balder 761769; Joe Meng, Bowling Green, Ky. 270.00

Marshall's Pride K. I. 1037188, (H. L. & L. W. Kerlin), calved 7-10-47; sire, Balder 761769; James B. Gay, Mt. Sterling, Kentucky 350.00

Pride K. Princess 1037191, (H. L. & L. W. Kerlin), calved 9-2-47; sire, Balder 761-769; J. M. Yates, Lexington, Kentucky 285.00

Envia Blackcap Ellen 1003131, (George Midden & Sons), calved 12-16-46; sire, Envious Belle'Air B. 6th 753569; Edward Lee Foster, Cox's Creek, Kentucky 330.00

Burgia Blackbird 1003147, (George Midden & Sons), calved 3-31-47; sire, Burgess 112th 839262; Mr. & Mrs. Ward Renaker, Cynthiana, Kentucky 410.00

Maple Grove 143d 1075689, (J. C. Newcomb), calved 2-26-48; sire, Elite Eston 24 722316; E. O. Crooks, Mt. Sterling, Kentucky 255.00

Queen 274th of Hill Crest 1025339, (J. H. Quisenberry) calved 9-3-47; sire, Black Prince of Hill Crest 4th 890022; Annewood Farm, Goshen, Kentucky 1000.00

Erica 81st of Hill Crest 1082988, (J. H. Quisenberry), calved 2-20-48; sire, Hill Crest Qualiteer 809493; F. W. Rickard, Winchester, Kentucky 500.00

Blackcap Effie of B. H. 3d 1056617, (Mr. & Mrs. Ward Renaker), calved 6-22-47; sire, Prince Howard 8th 879471; George Midden & Sons, Cynthiana, Kentucky 285.00

Blackbird of B. H. 3d 1056618, (Mr. & Mrs. Ward Renaker), calved 7-27-47; sire, Prince Howard 8th 879471; Burnett & Miller, Bowling Green, Kentucky 275.00


# Mercer County (Ill.) Aberdeen-Angus Breeders' Ass'n

*We now offer at* **Private Treaty**

## 40 Bulls *10 to 15 Months of Age*

**Bulls suited for Farm and Ranch Trade, to Choice Herd Heading Prospects. One or a Truck Load—They will be priced reasonably.**

## *Also* 20 Young Cows *to Calve this Spring*

**And**

## 25 (1948) Heifer Calves

**Are also offered at Attractive Prices**

**For Information write, or better yet, Come and See Them**

**H. McWhorter,** *Secretary* **Aledo, Illinois**

Miss Burgess of B. H. 8th 1089800, (Mr. & Mrs. Ward Renaker), calved 2-10-48; sire, Prince Howard 8th 879471; Allen Porter, Lexington, Kentucky ..... 685.00

Reverie's Georgina D. 1123265, (Reverie Knoll Farm), calved 1-7-48; sire, Eileenmere 929th 890947; W. D. Fishback, Versailles, Kentucky ..... 390.00

Lady Bell 20th 1097080, (Clifford E. Smith), calved 9-30-47; sire, Juan Jr. 871403; Homer Richardson, Brandenburg, Ky. ..... 870.00

Blackcap Intensive S. 5th 1040953, (H. W. Smith & Sons), calved 7-20-47; sire, Fountain Glenn Rebellion 12th 569459; J. R. Myers, Lexington, Kentucky ..... 290.00

Blackcap Quality S. 6th 1040955, (H. W. Smith & Sons), calved 9-25-47; sire, Queen's Marshall S. 3d 876919; J. H. Floyd & Son, Stanford, Kentucky ..... 270.00

Queen's Lassie S. 14th 1078582, (H. W. Smith & Sons), calved 1-12-48; sire, Hill Crest Stamp 911928; F. W. Rickard, Winchester, Kentucky ..... 180.00

McHenry Barbara S. 5th 1112025, (H. W. Smith & Sons), calved 3-15-48; sire, Hill Crest Stamp 911928; Woodmont Farm, Winchester, Kentucky ..... 205.00

Pride Lassie S. 19th 1112033, (H. W. Smith & Sons), calved 4-16-48; sire, Fountain Glen Rebellion 12th 569459; F. W. Rickard, Winchester, Kentucky ..... 185.00

Pridemere S. 9th 1112034, (H. W. Smith & Sons), calved 4-20-48; sire, Fountain Glen Rebellion 12th 569459; F. W. Rickard, Winchester, Kentucky ..... 210.00

Kentucky Maid 31st 1039271, (University of Kentucky), calved 7-1-47; sire, Whitney Prince 3d 826011; F. W. Rickard, Winchester, Kentucky ..... 350.00

Kentucky Maid 32d 1039270, (University of Kentucky), calved 9-8-47; sire, Whitney Prince 3d 826011; Joe Macke, Florence, Kentucky ..... 375.00

Kentucky Maid 34th 1039273, (University of Kentucky), calved 9-28-47; sire, Whitney Prince 3d 826011; Joe Macke, Florence, Kentucky ..... 400.00

Echo's Quiet Queen 965588, (C. S. Venable & Son), calved 1-17-47; sire, Queen's Echo of Cabin Creek 688758; J. R. Myer, Lexington, Kentucky ..... 275.00

Queen of Cabin Creek 2d 1005861, (C. S. Venable & Son), calved 5-31-47; sire, Queen's Echo of Cabin Creek 688758; Burnett & Miller, Bowling Green, Ky. ..... 270.00

Beckwith Quality Queen 2d 1081657, (C. S. Venable & Son), calved 1-3-48; sire, Kurtzion 5th 819151; Woodmont Farm, Winchester, Kentucky ..... 260.00

Evader's Leda of M. S. 1059031, (E. S. Williams), calved 2-3-48; sire, Cesor's Evader Bandolier 2d 880855; E. E. Palmore, Horse Cave, Kentucky ..... 340.00

Land O'Goshen Queen 18th 1034812, (William B. Belknap), calved 7-9-47; sire, Blackcap Bandolier of Anoka 14th 894-198; Dalton Brothers, Susie, Kentucky ..... 330.00

Land O'Goshen Erica 15th 1015097, (William B. Belknap), calved 7-14-47; sire, L. O'G. Epponian Jack 836636; J. R. Myers, Lexington, Kentucky ..... 295.00

## Southwestern Illinois

### Belleville, Illinois, March 30th

**SUMMARY:**

| | | |
|---|---|---|
| 57 Lots | $20,375.00, average | $ 357.45 |
| 12 Bulls | 5,165.00, average | 430.41 |
| 45 Cows | 15,210.00, average | 338.00 |
| Top 5 Head | 2,820.00, average | 564.00 |
| Top 10 Head | 5,215.00, average | 521.50 |
| Top 15 Head | 7,345.00, average | 489.66 |
| Top 20 Head | 9,280.00, average | 464.00 |

**Top Bull—Bonnie Dale Eileenmere 8th 1087-575; calved September 20, 1947; sire, Eileenmere 621st 735639; dam, Blackbird Bernell 2d 670336; consigned by Orville W. Helms, Belleville, Illinois; purchased by Vernon Kern, Waterloo, Illinois ..... 600.00**

**Second Top Bull—Rubiconmere 5th 1096-835; calved March 5, 1948; sire, Blackcap Prince 30th 772617; dam, Eileenmere Pet F. 800211; consigned by Melvin Brothers, Greenfield, Illinois; purchased by Thier Angus Farms, Waterloo, Illinois ..... 550.00**

**Top Cow—Keshmere's Elba 800431; calved June 22, 1944; sire, Southsidemere P. 8th 652279; dam, Elba Elmore 44th 647-711; consigned by Orville W. Helms, Belleville, Illinois; purchased by Meadowlark Farms, Inc., Sullivan, Indiana ..... 600.00**

**Second Top Cow—Elbabeam of Bonnie Dale 1100976; calved November 20, 1947; sire, Prince Sunbeam 103d 784385; dam, Keshmere's Elba 800431; consigned by Orville W. Helms, Belleville, Illinois; purchased by Meadowlark Farms, Inc., Sullivan, Indiana ..... 560.00**

**Third Top Cow—Blackbird of Rubicon 34th 1006840; calved July 1, 1948; sire, Blackcap Eileenmere 203d 869819; dam, Meadow View's Pride 828326; consigned by S. Melvin, Greenfield, Illinois; purchased by Cross-Searls Farms, Jerseyville, Illinois ..... 510.00**

**Fourth Top Cow—Erica 30th of Maisemore 840756; calved September 2, 1944; sire, Master Ebor 600356; dam, Erica 11th of Maisemore 475736; consigned by Boeing Angus Farm, Breese, Illinois; purchased by F. H. Best, Farmington, Missouri ..... 480.00**

**BULLS:**

Elbina's Eileenmere B. 3d 1083525, (Boeing Angus Farm), calved 10-30-47; sire, Eileenmere's Boe 685096; Arthur Hohnbaum, Waterloo, Illinois ..... 340.00

Eileenmere Blackcap C. 4th 978492, (M. L. Campbell), calved 8-17-46; sire, Elonmere of Greenwood 675539; W. H. Welge, Chester, Illinois ..... 300.00

Ericettamere 5th 1116925, (Carl Craesser), calved 1-2-48; sire, Gwynnmere 15th 793-263; Hadley Brueseke, Sullivan, Missouri ..... 325.00

Bonnie Dale Eileenmere 8th 1087575, (Orville W. Helms), calved 9-20-47; sire, Eileenmere 621st 735639; Vernon Kern, Waterloo, Illinois ..... 600.00

Hanback 3d, (Lowell V. Hanback), calved 12-1-47; sire, Elbrea's Lad 20th 910480; Hugh Harness, Festus, Missouri ..... 435.00

Kurtzmere McHenry 1116924, (George H. Kurtz), calved 11-21-47; sire, Postelmere P. 91st 856772; W. H. Welge, Chester, Illinois ..... 435.00

Blackbird's Fehlmere Boy 1055211, (R. D. Lemons), calved 9-1-47; sire, Fehlmere F. 6th 835432; Marion Fox, Harrisburg, Illinois ..... 490.00

Eric M. 62d 1052963, (Melvin Brothers), calved 1-6-48; sire, Postelmere P. 95th 856777; Frank C. Kollmeyer, Farmington, Missouri ..... 500.00

Rubiconmere 5th 1096835, (Melvin Brothers), calved 3-5-48; sire, Blackcap Prince 30th 772617; Thier Angus Farms, Waterloo, Illinois ..... 550.00

Rueboy of Ericamere 1071080, (William J. Pfeffer), calved 5-29-48; sire, Prizemere 603d 844843; J. W. Elble, East Alton, Illinois ..... 350.00

Blackcap's Master 3d 1093585, (Edwin A. Schwarm & Sons), calved 3-17-48; sire, Master Ebor 600356; Tom Bird, Charleston, Missouri ..... 350.00

Era 5th of Greenwood 1059808, (Edwin A. Schwarm & Sons), calved 10-18-47; sire, Master Ebor 600356; Lurk & Robertson, Ste. Genevieve, Missouri ..... 490.00

**COWS:**

Blackbird's Lassie 6th 689535, (Wayne Bates), calved 6-5-42; sire, Southsidemere Blackcap Lad 621860; Hadley Brueseke, Sullivan, Missouri ..... 250.00

Bates Eileenmere 13th 1011838, (Wayne Bates), calved 4-28-47; sire, Eileenmere 636th 784334; Tom Bird, Charleston, Mo. 370.00

Princess Elba H. P. 2d 1107531, (Wayne


Chief Herd Sire

**EILEENMERE 925th**

A Top son of EILEENMERE 500th, and out of PRIDEMERE T. 14th, dam a daughter of EILEENMERE 32d. Producer of many Show Cattle.

Junior Herd Sire

**Evenmere 32d**

A Son of EILEENMERE 925th. . . . We have a good selection of Sons and Daughters from the above Chief Sire and out of a great herd of cows.

**HOPPLER BROS.**

22 Mi. No. of Springfield on State Rte. 29

**GREENVIEW, ILLINOIS**



*The Consignors*

of the

**Crawford County Aberdeen-Angus Breeders' Ass'n**

Wish to take this opportunity to express their appreciation for the good sale they had on March 25th; especially to the buyers and to the bidders as well, who helped to make a good sale. The cattle were well appreciated.

**GARVIN KINCAID, Pres. Palestine, Ill.**
**DAVID DEATHERAGE, Secy. Oblong, Ill.**



# Our 2 Breeding Bulls

## Eileenmere 600th 722896 and Eileenmere D. 5164th 820081

**These two BULLS were fully described in our advertisement in the JOURNAL of December and January.**

## They are both Exceptionally Well Bred

**Are fair individually, and each gets good calves, and we seldom have to breed our Cows but once. Sons and Daughters of "D. 5164th", if mated with individuals of like breeding as to class, sell from $1000.00 up, even to $25,000.00, or more for Bulls.**

**There was a reason for this Great Bull being named EILEENMERE 600th. He was brought out of a constellation of Stars away back—Beginning with Black Woodlawn, Oakville Quiet Lad, Eileenmere 4th, Eileenmere 15th, Eileenmere 32d, Eileenmere 85th, Eileenmere 487th, Eileenmere 500th.**

**Our EILEENMERE 600th, Eileenmere 700th, Eileenmere 1000th, and from a breeding standpoint, these mentionings are conclusive. In a way of adenda, may we modestly add that our EILEENMERE 600th is a better bred Bull than a Bull owned by a fellow breeder of world wide note, who refused an offer of $60,000.00 for said Bull.**

## To the Point

**We offer for Sale Either of Our Two Breeding Bulls**

**The price of "D. 5164th" is $10,000.00**
**The price of "600th" is $25,000.00**

**Daughters of the above Bulls from cows that we have bought, common breeding, $300.00 up.**

**Daughters from Dams of exceptional breeding, such as 600th; D. 5164th; 487th; and such, $1000.00 up.**

# Country Estate Farms, Petersburg, Illinois

**(MR. and MRS. T. J. DAUGHENBAUGH, 12 Miles Northwest of Springfield)**

# Homeland

Will Sell

**20 Females and 5 Bulls**

In The

**Tall Corn Ass'n Sale**

**Marshalltown, Iowa, May 31st**

All Young and very select. . . . Don't fail to get this Catalog.

**Meier Bros.** **Melbourne, Iowa**



# BANDOLIERMERES

GOOSE CREEK FARMS

**Home of Top Sires**

**FORREST LARMER**

MUSCATINE, IOWA



# Our Congratulations and Thanks

To the Purchasers of the . . . . . .

## 6 Sons and Daughters

of

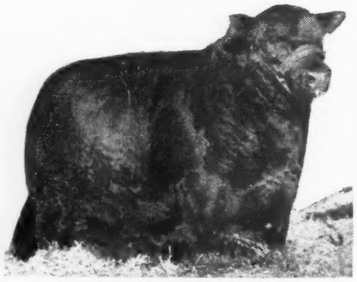

**Revolution Blue Boy of Ida 12th 852537**

At the recent

**Interstate and Iowa State**

Shows and Sales

**The Six Head won TWO GRAND CHAMPIONSHIP Awards; FIVE FIRSTS; and ONE SECOND. They Averaged $1110.00 and went to FIVE STATES.**

## Enoch & Bob Johnson

GALVA, IOWA


Bates), calved 12-12-47; sire, Whitney Prince 11th 908644; Bernard Heck, Evansville, Illinois ..... 325.00

Erica 30th of Maisemore 840756, (Boeing Angus Farm), calved 9-2-44; sire, Master Ebor 600356; F. H. Best, Farmington, Missouri ..... 480.00

Erica B. 85th 1009644, (Boeing Angus Farm), calved 2-25-47; sire, King Enchantest 852667; John & Agnes Bentzen, Florrissant, Missouri ..... 320.00

Erica of St. Rose 3d 1083524, (Boeing Angus Farm), calved 9-21-47; sire, Eileenmere's Boe 685096; Tom Bird, Charleston, Missouri ..... 390.00

Elbina of Breese 4th 1083529, (Boeing Angus Farm), calved 12-26-47; sire, Eileenmere's Boe 685096; Meadowlark Farms, Inc., Sullivan, Indiana ..... 300.00

Blackbird Folora B. 3d 1083533, (Boeing Angus Farm), calved 1-22-48; sire, Eileenmere's Boe 685096; Meadowlark Farms, Inc., Sullivan, Indiana ..... 290.00

Epponian's Queen C. 2d 1088575, (M. L. Campbell), calved 2-9-48; sire, Bertram's Blackcap Lad 5th 714805; L. W. Loddick, Tamalco, Illinois ..... 180.00

Ericettamere 4th 1050652, (Carl Graesser), calved 5-26-47; sire, Gwynnmere 15th 793263; Everett Pfeiffer, O'Fallon, Ill. ..... 300.00

Eisalene G. 7th 1050653, (Carl Graesser), calved 6-2-47; sire, Gwynnmere 15th 793-263; Everett Pfeiffer, O'Fallon, Illinois ..... 200.00

Entry, (Carl Graesser); Wm. Dowen, Cora, Illinois ..... 250.00

Keshmere's Elba 800431, (Orville W. Helms), calved 6-22-44; sire, Southsidemere P. 8th 652279; Meadowlark Farms, Inc., Sullivan, Indiana ..... 600.00

Elbabeam of Bonnie Dale 1100976, (Orville W. Helms), calved 11-20-47; sire, Prince Sunbeam 103d 784385; Meadowlark Farms, Inc., Sullivan, Indiana ..... 560.00

Blackcapmere 252d 980352, (Melvin Klaus), calved 10-10-46; sire, Hardwickmere 100th 831395; Meadowlark Farms, Inc., Sullivan, Indiana ..... 315.00

Enchantrene's Eileen 14th 1086959, (Melvin Klaus), calved 7-29-47; sire, Hardwickmere 100th 831395; Meadowlark Farms, Inc., Sullivan, Indiana ..... 315.00

Blackcap K. 27th 1116923, (Melvin Klaus), calved 8-12-47; sire, Hardwickmere 100th 831395; Tom Bird, Charleston, Missouri ..... 400.00

Ruegirl Elba 881750, (George H. Kurtz), calved 8-2-45; sire, Postelmere P. 25th 729429; F. H. Best, Farmington, Missouri ..... 410.00

Pride of Blackbird 5th 1034584, (George H. Kurtz), calved 10-1-47; sire, Postelmere P. 91st 856772; Calvin Twenhafel, Lenzburg, Illinois ..... 300.00

Elbamere 26th 1034583, (George H. Kurtz), calved 10-1-47; sire, Postelmere P. 91st 856772; Meadowlark Farms, Inc., Sullivan, Indiana ..... 270.00

Bertram's Blackbirdmere 1034585, (George H. Kurtz), calved 10-15-47; sire, Postelmere P. 91st 856772; Arnold H. Henss, Trenton, Illinois ..... 300.00

Queen of Rubicon 71st 1096878, (S. Melvin), calved 7-20-47; sire, Blackcap Prince 30th 772617; Frank Peyton, Charleston, Missouri ..... 325.00

Pride of Rubicon 66th 1096879, (S. Melvin), calved 7-27-47; sire, Blackcap Prince 30th 772617; Frank Peyton Charleston, Mo. ..... 325.00

Rubicon Duchess 94th 1096881, (S. Melvin), calved 9-28-47; sire, Blackcap Prince 30th 772617; Meadowlark Farms, Inc., Sullivan, Indiana ..... 300.00

Blackbird of Rubicon 35th 1096880, (S. Melvin), calved 7-30-47; sire, Blackcap Prince 30th 772617; Meadowlark Farms, Inc., Sullivan, Indiana ..... 300.00

Rubicon Duchess 93d 1043731, (S. Melvin), calved 12-24-47; sire, Blackcap Eileenmere 203d 869819; Calvin Twenhafel, Lenzburg, Illinois ..... 435.00

Blackbird of Rubicon 34th 1096840, (S. Melvin), calved 7-1-48; sire, Blackcap Eileenmere 203d 869819; Cross-Searls Farms, Jerseyville, Illinois ..... 510.00

Miss Blackcap M. B. 29th 1116400, (Moulton Brothers), calved 3-15-48; sire, Postelmere P. 64th 789129; Meadowlark Farms, Inc., Sullivan, Indiana ..... 275.00

Miss Blackcap M. B. 31st 1116405, (Moulton Brothers), calved 4-5-48; sire, Postelmere P. 64th 789129; Meadowlark Farms, Inc., Sullivan, Indiana ..... 275.00

Ruegirl Elba 3d 1075543, (William J. Pfeffer), calved 8-24-47; sire, Postelmere P. 25th 729429; Meadowlark Farms, Inc., Sullivan, Indiana ..... 350.00

Rue of Erica 8th 1057541, (William J. Pfeffer), calved 1-4-48; sire, Postelmere P. 25th 729429; Meadowlark Farms, Inc., Sullivan, Indiana ..... 300.00

Ruegirl of Erin 1057542, (William J. Pfeffer), calved 1-11-48; sire, Postelmere P. 25th 729429; Frank Peyton, Charleston, Missouri ..... 295.00

Black-Diamond Barbara 11th 1075335, (Marion L. Schupbach), calved 11-10-47; sire, Gwynnmere 13th 793258; F. H. Best, Farmington, Missouri ..... 310.00

Etna 9th of Greenwood 1059810, (Edwin A. Schwarm & Sons), calved 9-4-47; sire, Greenwood's Era 675544; S. D. Vale, Freeburg, Illinois ..... 385.00

Evergreen 44th S. 15th 1059813, (Edwin A. Schwarm & Sons), calved 9-25-47; sire, Greenwood's Era 675544; John & Agnes Bentzen, Florrissant, Missouri ..... 320.00

Evergreen 3d of Greenwood 1059809, (Edwin A. Schwarm & Sons), calved 11-8-47; sire, Master Ebor 600356; Bernard Heck, Evansville, Illinois ..... 330.00

Erica 38th of Greenwood 1059815, (Edwin A. Schwarm & Sons), calved 1-10-48; sire, Blackcap Champ 3d 1059816; Warren M. File, Pocahontas, Illinois ..... 275.00

Elviron 2d of Greenwood 1093579, (Edwin A. Schwarm & Sons), calved 2-22-48; sire, Master Ebor 600356; Warren M. File, Pocahontas, Illinois ..... 275.00

Queenone 1047443, (Searls Spring Water Stock Farms), calved 6-1-47; sire, Eileenmere F. 19th 800208; John & Agnes Bentzen, Florrissant, Missouri ..... 350.00

Queen of S. 5th 1047449, (Searls Spring Water Stock Farms), calved 8-20-47; sire, Eileenmere F. 19th 800208; John & Agnes Bentzen, Florrissant, Missouri ..... 300.00

Blackbird Lamart 600028, (Martin L. Tuetken), calved 12-23-39; sire, Eileenmere 145th 502565; R. D. Lemons, Carrollton, Illinois ..... 390.00

Ballindalloch Blackbird T. 9th 1054363, (Martin L. Tuetken), calved 4-28-47; sire, McQuire's Blackcap Eric 736908; Lawrence Hohnbaum, Waterloo, Illinois ..... 425.00

Woodmere's Enid Elba 2d 987361, (Meade Woods), calved 9-2-46; sire, Woodmere 2d 756203; Meadowlark Farms, Inc., Sullivan, Indiana ..... 425.00

Allie's Enchanting Lady 1032374, (Meade Woods), calved 8-29-47; sire, Enchantress Boy F. 2d 863847; S. D. Vale, Freeburg, Illinois ..... 330.00

Entry; P. J. Harms, Chatham, Illinois ..... 280.00


*For Sale!*

# 10 Head Registered

**Aberdeen-Angus Bulls**

Age 9 to 12 months; uniform; very good Type of Blocky Blacks; sired by

**BEN JOE 21st of IDA 874687**

VISITORS WELCOME

**FRED KNOP & SONS**

CHARTER OAK, IOWA


# Clark County Ohio Sale

## Springfield, Ohio, March 26th

**SUMMARY:**

| | | |
|---|---|---|
| 93 Lots | 825,750.00, average | $ 276.88 |
| 9 Bulls | 3,200.00, average | 355.55 |
| 84 Cows | 22,550.00, average | 268.45 |
| Top 5 Head | 2,855.00, average | 571.00 |
| Top 10 Head | 4,830.00, average | 483.00 |
| Top 15 Head | 6,665.00, average | 444.33 |
| Top 20 Head | 8,405.00, average | 420.25 |

**Top Bull—Mignonne's Warden of Ada 878-183, calved May 20, 1945; sire, Warden of Garvault 636911; dam, Mignonne 6th of Ada 641131; consigned by Estate of S. A. Bowman; purchased by H. J. Young, Massillon, Ohio** ..... 690.00

**Second Top Bull—Blackbird's Applewood King 866002, calved July 28, 1945; sire, Eileenmere 290th 589548; dam, Blackbird B. Applewood 697070; consigned by Edmond H. Ackerman, New Carlisle, Ohio; purchased by W. A. Martin and Son, Kenton, Ohio** ..... 610.00

**Top Cow—Romper's Lady 4th of G. H. F. 1072452, calved September 2, 1947; sire, Hardwickmere E. 2d 671147; dam, Romper's Lady of G. H. F. 790045; consigned by Goodfellow Homestead Farms, Springfield, Ohio; purchased by Betty Etling, Marshallville, Ohio** ..... 600.00

**Second Top Cow—Oldfields Erica 18th 733-257, calved July 11, 1943; sire, Ravenswood Pride Eric 634551; dam, Eli Lass of Black Pastures 2d 557537; consigned by Estate of S. A. Bowman; purchased by H. J. Young, Massillon, Ohio** ..... 510.00

**Third Top Cow (Tie)—Eastways Elaine 10th 963999, calved December 21, 1946; sire, Envious of Eastways 7th 751363; dam, Eastways Elaine 678549; consigned by**

# North Central Iowa *Aberdeen-Angus Breeders*

## Sixth Annual Sale

**Mason City, Iowa** — Fair Grounds, Sale Starting at 1:00 P. M. — **Wednesday, June 8, 1949**

# 15 Bulls . . . . . 57 lots . . . 42 Females

**Selected from the up and coming Herds of North Central Iowa**

*"The Beef Cattle Bowl of America"*

**Each year the type and quality of cattle that these breeders consent to part with and consign for sale continues to improve. Consistently better Herd Bulls are appearing both on the farms and in the sale ring. Proper conditioning for sale and a practical productive future are the guiding principles of our consignors.**

*Consignors*

| | Bulls | Females |
|---|---|---|
| JESSE F. ALTHEN, Thornton | 0 | 5 |
| LYNN C. BURK, Waterloo | 1 | 0 |
| R. W. FRANK, Luverne | 2 | 3 |
| ADDIS GREIMAN & SONS, Garner | 2 | 5 |
| RAYMOND C. HANSEN, Rowan | 0 | 3 |
| LESLEY C. KRUSE, Chapin | 2 | 3 |
| H. C. MILLER, Hampton | 0 | 3 |
| MRS. H. C. MILLER, Hampton | 0 | 1 |
| MILLER & BUMGARNER, Hampton | 0 | 1 |
| MALLORY & MALLORY, Hampton | 0 | 10 |
| H. W. MARKWARDT, Sheffield | 2 | 3 |
| McALPINE BROS., Rowan | 1 | 0 |
| EVAN V. SAGE, Waterloo | 2 | 0 |
| J. G. SHOWALTER & SONS, Hampton | 0 | 5 |
| JAMES W. TINDALL & SONS, Corwith | 1 | 0 |
| ORVILLE TRYTTEN, Grafton | 1 | 0 |
| HARVEY TRENHAILE, Grafton | 1 | 0 |

*Sale Manager,* **ARTHUR MALLORY, Hampton, Iowa**

For Catalogs address R. V. WILKINSON, Secretary, ROCK FALLS, IOWA

# North Central Iowa Aberdeen-Angus Breeders

COL. ROY G. JOHNSTON, Auctioneer

DICK HAHNE, for the Aberdeen-Angus JOURNAL

**Eastways Farms, Springfield, Ohio; purchased by T. W. Shewman, Dayton, Ohio** **400.00**

**Third Top Cow (Tie)—Eastways Bess 2d 1045284, calved October 24, 1947; sire, Envious of Eastways 7th 751363; dam, Eloquent Bess 636249; consigned by Eastways Farms, Springfield, Ohio; purchased by George Allen, South Vienna, Ohio** **400.00**

**Fourth Top Cow—Evergreen Erica 4th of Shawnee 911592, calved August 21, 1945; sire, Raona's Revolution 588876; dam, Elderine E. 41st 650782; consigned by Estate of S. A. Bowman; purchased by H. J. Young, Massillon, Ohio** **390.00**

**BULLS:**

Blackbird's Applewood King 866002, (Edmond H. Ackerman), calved 7-28-45; sire, Eileenmere 290th 589548; W. A. Martin & Son, Kenton, Ohio 610.00

Model B. of Hydebrook 1053796, (W. A. Hammond), calved 5-20-47; sire, Banshee of Wickwire 620293; Roth Bros., London, Ohio 295.00

Erwin Marshall of Shawnee 780233, (Estate of S. A. Bowman), calved 9-23-43; sire, Erwin of Stony Brook 564662; George Tomlinson, London, Ohio 445.00

Mignonne's Warden of Ada 878183, (Estate of S. A. Bowman), calved 5-20-45; sire, Warden of Garvault 636911; H. J. Young, Massillon, Ohio 690.00

Witch's Lad of G. B. B. 1015514, (Estate of S. A. Bowman), calved 6-2-47; sire, General's Miss Burgess' Boy 866370; Ernest Vallery, London, Ohio 410.00

Mignonne Warden of Shawnee 1119126, (Estate of S. A. Bowman), calved 4-25-48; sire, Mignonne's Warden of Ada 878-183; Wm. P. Nave, Springfield, Ohio 190.00

Eloquent Quality Ladd 1119129, (Estate of S. A. Bowman), calved 5-3-48; sire, Mignonne's Warden of Ada 878183; Howard Steele, London, Ohio 190.00

Erwin Marshall of Shawnee 31 1119139, (Estate of S. A. Bowman), calved 5-17-48; sire, Erwin Marshall of Shawnee 780-233; Walter Howell, Sidney, Ohio 165.00

Mignonne Warden 2d of Shawnee 1119123, (Estate of S. A. Bowman), calved 4-24-48; sire, Mignonne's Warden of Ada 878-183; Paul R. Benge, London, Ohio 205.00

**COWS:**

Blackbird's Princess Lady A. 11th 1022499, (Edmond H. Ackerman), calved 4-20-47; sire, Elba's Ideal Prince 847736; H. R. Neeley, Pleasantville, Ohio 250.00

Prideen A. G. 2d 871920, (Achorvale Farms), calved 7-5-45; sire, General Elite 5th 665128; C. E. Schlosser and Son, Grove City, Ohio 350.00

Pride Kapricious 954317, (Achorvale Farms), calved 6-12-46; sire, Black Eileenmere W. G. 756176; H. R. Neeley, Pleasantville, Ohio 350.00

Dot Bloom Suzette 812018, (Harry K. Beard and Son), calved 4-18-47; sire, Killbuck King 722555; Malcolm M. Dorn, Washington C. H., Ohio 260.00

Ericilla H. B. 1039635, (Harry K. Beard and Son), calved 4-22-47; sire, Eileenmere of Eastways 21st 651334; T. W. Shewman, Dayton, Ohio 300.00

Blackbird Dorcus H. B. 10th 1039642, (Harry K. Beard and Son), calved 5-10-47; sire, Eileenmere of Eastways 21st 651334; J. Howard Eby, Springfield, Ohio 300.00

Eldora H. B. 1039648, (Harry K. Beard and Sons), calved 5-12-47; sire, Eileenmere of Eastways 21st 651334; Malcolm M. Dorn, Washington C. H., Ohio 270.00

Eastways Elaine 10th 963999, (Eastways Farms), calved 12-21-46; sire, Envious of Eastways 7th 751363; T. W. Shewman, Dayton, Ohio 400.00

Eastways Miss Burgess 4th 1005623, (Eastways Farms), calved 2-3-47; sire, Envious of Eastways 7th 751363; Dale L. Lude, Belmont, Ohio 375.00

Eastways Pride 7th 963984, (Eastways Farms), calved 10-15-46; sire, Envious of Eastways 7th 751363; T. W. Shewman, Dayton, Ohio 375.00

Eastways Eline 10th 1045283, (Eastways Farms), calved 9-30-47; sire, Burgomaster of Glenangus 871580; Betty Etling, Marshallville, Ohio 375.00

Eastways Miss Burgess 6th 1005636, (Eastways Farms), calved 7-2-47; sire, Burgomaster of Glenangus 871580; Betty Etling, Marshallville, Ohio 350.00

Eastways Bess 2d 1045284, (Eastways Farms), calved 10-24-47; sire, Envious of Eastways 7th 751363; George Allen, South Vienna, Ohio 400.00

Eastways Tollotara 8th 1087274, (Eastways Farms), calved 5-9-48; sire, Envious of Eastways 7th 751363; L. O. Durkee, Grafton, Ohio 240.00

Eastways Irena 9th 1087282, (Eastways Farms), calved 4-1-48; sire, Envious of Eastways 7th 751363; H. B. Frazier, Wapakoneta, Ohio 275.00

Berosa's Lady of G. H. F. 813839, (Ralph Fulton and Son), calved 11-26-44; sire, The Enhancer 557713; T. W. Shewman, Dayton, Ohio 350.00

Good Miss Burgess 1102352, (Ralph Fulton and Son), calved 11-2-47; sire, Homesteadmere E. 840595; Malcolm M. Dorn, Washington C. H., Ohio 295.00

Fulton's Lady Blackbird 3d 1102353, (Ralph Fulton and Son), calved 11-27-47; sire, Black Eileenmere W. G. 756176; Paul D. Collins, Yellow Springs, Ohio 300.00

Romper's Lady 4th of G. H. F. 1072452, (Goodfellow Homestead Farms), calved 9-2-47; sire, Hardwickmere E. 2d 671147; Betty Etling, Marshallville, Ohio 600.00

Pride Steel 4th 906115, (Harry D. Steel),


# Forest Hill

*Bulls in Service*

**Barb Joe 5th 654848**

And

**Energy Eric 2d 1052763**

And a new Herd Bull has been added

**Blueboy Lad 100th of Ida**

Sired by EBONY'S LAD of IDA and his dam is BLUEBLOOD LADY of IDA 60th, a full sister to Blueblood Lady Ida 38th, the 1941 International Junior Champion Female. . . . Breeding stock for sale, both males and females. . . . Come and see them.

**Elmer J. Johnson**

KIRON, IOWA



# This Sale is "*A Regular*"

## Tall Corn Association Sale

It is has been held annually for a number of years
It always presents practical Angus of Quality
It is counted on as a source of good Breeding Stock
It is held regularly at the Sale Barn, Marshalltown, Iowa

## Our Consignment
### 2 Heifers

**An Elba Erica and a Daughter of Bandolier of Anoka 34th**

**A Ballindalloch Georgina Sired by Elba Marshall Lad 2d Bred to Bandolier of Anoka 34th**

**We know that you, like ourselves, and all other Cattlemen, are always looking for new herd additions which give promise of bringing about improvements. . . . That is why we have no hesitancy about insisting that you come to this sale. . . . We believe that we have something that you need. . . . So make your plans now to be at Marshalltown, Iowa, on May 31st, 1949.**

## Paradise Stock Farm
### Ernest Breniman & Son, Brooklyn, Iowa


## MEAT ANIMALS GIVE FARMERS MOST DOLLARS

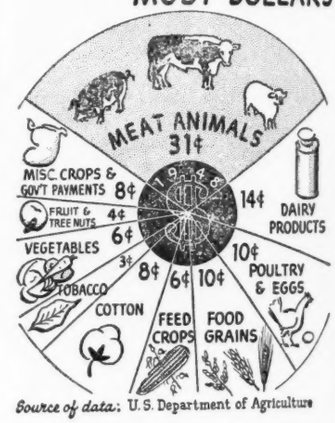


*Source of data:* U. S. Department of Agriculture

Almost one-third of the American farmer's total cash income in 1948 came from the sale of meat animals, according to a chart prepared by the American Meat Institute from government figures just available.

The value of meat animals was more than 9½ billion dollars. Total cash receipts from all crops, including government payments, approached 31⅓ billion dollars.

From their cash income, farmers and ranchers paid out large amounts for stock, feed, labor and other operating costs.

calved 2-12-46; sire, Prince of Black Beauty 91st 633027; K. D. Hoover, Frazeyburg, Ohio ..... 340.00

Entry, (Springwood Farms); Major & Fry, Shelby, Ohio ..... 340.00

Ideal Linda of Fairvale 2d 1044014, (J. B. Wallingsford and Son), calved 5-21-47; sire, Prince Victor of Homestead 711873; Elder Welch, Yellow Springs, Ohio ..... 340.00

Genetta of Fairvale 1044016, (J. B. Wallingsford and Son), calved 7-8-47; sire, Prince Victor of Homestead 711873; Elder Welch, Yellow Springs, Ohio ..... 300.00

Eloquent Quality Lassie A. 684820, (Estate of S. A. Bowman), calved 8-12-42; sire, Eloquent A. 2d 616754; Dwight Thompson, London, Ohio ..... 300.00

Enchantress of Shawnee Farm 917118, (Estate of S. A. Bowman), calved 6-18-45; sire, Bowman Marshall 16th 667996; R. S. Myer, Mt. Sterling, Ohio ..... 250.00

Evergreen Erica 5th of Shawnee 911593, (Estate of S. A. Bowman), calved 4-26-46; sire, Erwin Marshall of Shawnee 780-233; Malcolm M. Dorn, Washington C. H., Ohio ..... 250.00

Evergreen Erica 2d of Shawnee 911590, (Estate of S. A. Bowman), calved 10-12-43; sire, Elba Marshall Lad 2d 590747; George Tomlinson, London, Ohio ..... 305.00

Evergreen Erica 4th of Shawnee 911592, (Estate of S. A. Bowman), calved 8-21-45; sire, Raona's Revolution 588876; H. J. Young, Massillon, Ohio ..... 390.00

Evergreen Erica 3d of Shawnee 911591, (Estate of S. A. Bowman), calved 4-27-45; sire, Raona's Revolution 588876; Forest R. Smith, Greenfield, Ohio ..... 370.00

Oldfields Erica 18th 733257, (Estate of S. A. Bowman), calved 7-11-43; sire, Ravenswood Pride Eric 634551; H. J. Young, Massillon, Ohio ..... 510.00

Erica 8th of Shawnee Farm 974596, (Estate of S. A. Bowman), calved 3-28-46; sire, Erwin Marshall of Shawnee 780233; C. E. Schlosser & Son, Grove City, Ohio ..... 250.00

Pure Pride 10th of Ada 986990, (Estate of S. A. Bowman), calved 7-10-46; sire, Warden of Garvault 636911; Malcolm M. Dorn, Washington C. H., Ohio ..... 280.00

Diana of Shawnee Farm 2d 917113, (Estate of S. A. Bowman), calved 5-19-45; sire, Bowman Marshall 16th 667996; Luther Reichman, Piqua, Ohio ..... 300.00

Pride 13th of Shawnee Farm 917112, (Estate of S. A. Bowman), calved 4-24-45; sire, Raona's Revolution 588876; R. J. Hollaway, Logan, Ohio ..... 345.00

Miss Burgess 8th of Shawnee 917115, (Estate of S. A. Bowman), calved 5-19-45; sire, Bowman Marshall 16th 667996; Malcolm M. Dorn, Washington C. H., Ohio ..... 310.00

Bara Blackbird 2d of Shawnee 917106, (Estate of S. A. Bowman), calved 11-20-44; sire, Raona's Revolution 588876; T. W. Shewman, Dayton, Ohio ..... 335.00

Rose 5th of Shawnee Farm 757160, (Estate of S. A. Bowman), calved 5-13-43; sire, Bowman Marshall 525912; Donald Ferguson, Xenia, Ohio ..... 325.00

Blackbird 37th of Shawnee 916703, (Estate of S. A. Bowman), calved 7-14-42; sire, Buckeye Marshall 525913; Dwight Thompson, London, Ohio ..... 365.00

Revolution Erica of Shawnee 757159, (Estate of S. A. Bowman), calved 5-12-43; sire, Bowman Marshall 525912; W. R. Johnson, Eaton, Ohio ..... 305.00

Blackbird 26th of Shawnee Farm 757167, (Estate of S. A. Bowman), calved 5-28-43; sire, Bowman Marshall 525912; C. R. Payton, Yellow Springs, Ohio ..... 235.00

Beatrice 5th of Shawnee Farm 757168, (Estate of S. A. Bowman), calved 5-29-43; sire, Bowman Marshall 525912; John C. Beaver, Greenfield, Ohio ..... 295.00

Pride 14th of Shawnee Farm 917119, (Estate of S. A. Bowman), calved 10-15-45; sire, Raona's Revolution 588876; R. J. Hollaway, Logan, Ohio ..... 310.00

Shawnee Erica 10th 917117, (Estate of S. A. Bowman), calved 6-14-45; sire, Raona's Revolution 588876; Malcolm M. Dorn, Washington C. H., Ohio ..... 245.00

Blackbird 40th of Shawnee Farm 917109, (Estate of S. A. Bowman), calved 4-19-45; sire, Bowman Marshall 16th 667996; Ohmer L. Binkley, Clayton, Ohio ..... 300.00

Erica 7th of Shawnee Farm 916704, (Estate of S. A. Bowman), calved 8-2-42; sire, Cremona's Prince Earl 587785; R. J. Hollaway, Logan, Ohio ..... 325.00

Blackbird 43d of Shawnee Farm 917110, (Estate of S. A. Bowman), calved 4-23-45; sire, Bowman Marshall 16th 667996; Malcolm M. Dorn, Washington C. H., Ohio ..... 245.00

E and E's Enchantress Lass 51st 931494, (Estate of S. A. Bowman), calved 1-3-46; sire, Duke of Crestlands 734704; George Tomlinson, London, Ohio ..... 315.00

Pride of Glencarnock 27th 1037955, (Estate of S. A. Bowman), calved 5-30-47; sire, Warden of Garvault 636911; T. W. Shewman, Dayton, Ohio ..... 350.00

Pride of Glencarnock 26th 1018410, (Estate of S. A. Bowman), calved 5-7-47; sire, Repeater of Wheatland 11th 546658; Joseph Click, New Carlisle, Ohio ..... 220.00

Pride 17th of Shawnee Farm 1119121, (Estate of S. A. Bowman), calved 4-19-48; sire, Mignonne's Warden of Ada 878183; Paul D. Moyer and Sons, Prospect, Ohio 155.00

Mary 5th of Shawnee Farm 1119097, (Estate of S. A. Bowman), calved 5-16-47; sire, Raona's Revolution 588876; Dale L. Lude, Belmont, Ohio ..... 245.00

Eli Lass of Shawnee Farm 3d 1119122, (Estate of S. A. Bowman), calved 4-22-48; sire, Raona's Revolution 588876; Paul L. Nelson and Sons, Spring Valley, Ohio ..... 270.00

Pride 18th of Shawnee Farm 1119099, (Estate of S. A. Bowman), calved 5-19-47; sire, Raona's Revolution 588876; Dwight Thompson, London, Ohio ..... 220.00

Eli Lass of Shawnee Farm 2d 1119101, (Estate of S. A. Bowman), calved 5-25-47; sire, Raona's Revolution 588876; Joseph Click, New Carlisle, Ohio ..... 225.00

Evergreen Erica 6th of Shawnee 1119093, (Estate of S. A. Bowman), calved 4-28-47; sire, Erwin Marshall of Shawnee 780-


**Last Hope Farms**

*Herd Sires:*

Senior
**Eileenmere 655th 794022**
Son of EILEENMERE 500th, the 1946 International Grand Champion.

Junior
**Black Bandolier of Last Hope 996720**
Some 6 months Old Bulls for Sale
Farm 7½ Miles North; 2 West of Ogden.

**Aikin Muench & Sons**
OGDEN, IOWA



## *Our Recent Sale*

**Again we have been privileged to stage a sale that was most pleasing to us. To see so many good friends, neighbors and breeders present is a tribute and we more than appreciate it. Especially pleasing was the fact that seventeen head of young Heifers bred to our young Bull, HOMEPLACE EILEENMERE 26th, son of EILEENMERE 487th, sold at a general average of more than $900.00, which proves to us that the buyers liked the type of his Calves and liked the Bull.**

### *We Thank You*

**To those who attended the sale, whether they bought, bid or were just present, we want to express our thanks to you. To the buyers we wish them every success with the cattle they purchased. We also want to state that if anything happens to the cattle you purchased, that we will appreciate it if you will let us know. We don't feel that when we sell an animal that we are through with her or him. We want to know how they do for you. So thanks again, and with best wishes to all**

**JOHN D. and MARY WARIN**

**We usually have a few cattle for sale, If you're near, come by and see what we have. Visitors, of course, are always most welcome.**

**Marycrest Farms** **Maloy, Iowa**

233; John C. Beaver, Greenfield, Ohio.... 285.00

Evergreen Erica 7th of Shawnee 1119094, (Estate of S. A. Bowman), calved 4-5-47; sire, Erwin Marshall of Shawnee 780-233; Malcolm M. Dorn, Washington C. H., Ohio ..... 210.00

Beatrice 7th of Shawnee Farm 1119095, (Estate of S. A. Bowman), calved 5-8-47; sire, Erwin Marshall of Shawnee 780-233; W. R. Johnson, Eaton, Ohio..... 210.00

Erica 9th of Shawnee Farm 1119096, (S. A. Bowman), calved 5-11-47; sire, Erwin Marshall of Shawnee 780233; Donald Ferguson, Xenia, Ohio..... 215.00

Zena of Shawnee Farm 1119100, (Estate of S. A. Bowman), calved 5-19-47; sire, Erwin Marshall of Shawnee 780233; Donald Ferguson, Xenia, Ohio..... 215.00

Enchantress of Shawnee Farm 3d 1119102, (Estate of S. A. Bowman), calved 5-26-47; sire, Erwin Marshall of Shawnee 780-233; W. R. Johnson, Eaton, Ohio..... 220.00

Blackbird 46th of Shawnee Farm 1119105, (Estate of S. A. Bowman), calved 6-1-47; sire, Erwin Marshall of Shawnee 780233; Malcolm M. Dorn, Washington C. H., Ohio..... 200.00

Shawnee Erica 13th 1119106, (Estate of S. A. Bowman), calved 6-1-47; sire, Erwin Marshall of Shawnee 780233; T. W. Shewman, Dayton, Ohio..... 200.00

Bara Blackbird 3d of Shawnee 1119107, (Estate of S. A. Bowman), calved 6-4-47; sire, Erwin Marshall of Shawnee 780-233; T. W. Shewman, Dayton, Ohio..... 200.00

Pride 19th of Shawnee Farm 1119104, (Estate of S. A. Bowman), calved 5-31-47; sire, Raona's Revolution 588876; Dale L. Lude, Belmont, Ohio..... 245.00

Blackbird 47th of Shawnee Farm 1119110, (Estate of S. A. Bowman), calved 6-17-47; sire, Erwin Marshall of Shawnee 780-233; T. W. Shewman, Dayton, Ohio..... 190.00

Pure Pride of Shawnee 1119133, (Estate of S. A. Bowman), calved 5-30-48; sire, Mignonne's Warden of Ada 878183; Paul D. Moyer and Sons, Prospect, Ohio..... 155.00

Erica 10th of Shawnee Farm 1119128, (Estate of S. A. Bowman), calved 4-30-48; sire, Mignonne's Warden of Ada 878183; John C. Beaver, Greenfield, Ohio..... 205.00

Bara Blackbird 4th of Shawnee 1119127, (Estate of S. A. Bowman), calved 4-27-48; sire, Mignonne's Warden of Ada 878-183; H. D. Troyer, Plain City, Ohio..... 175.00

Evergreen Erica 10th of Shawnee 1119131, (Estate of S. A. Bowman), calved 5-24-48; sire, Mignonne's Warden of Ada 878-183; Walter Howell, Sidney, Ohio..... 195.00

Enchantress Lass of Shawnee 1119113, (Estate of S. A. Bowman), calved 2-7-48; sire, Mignonne's Warden of Ada 878183; Karl Schultz and Sons, Wapakoneta, Ohio 150.00

Pride 15th of Shawnee Farm 1119108, (Estate of S. A. Bowman), calved 6-6-47; sire, Erwin Marshall of Shawnee 780233; W. R. Johnson, Eaton, Ohio..... 220.00

Pride 16th of Shawnee Farm 1119118, (Estate of S. A. Bowman), calved 4-16-48; sire, Erwin Marshall of Shawnee 780233; H. R. Neeley, Pleasantville, Ohio..... 170.00

Erica 11th of Shawnee Farm 1119114, (Estate of S. A. Bowman), calved 4-2-48; sire, Mignonne's Warden of Ada 878183; Joseph Click, New Carlisle, Ohio..... 170.00

Evergreen Erica 11th of Shawnee 1119119, (Estate of S. A. Bowman), calved 4-17-48; sire, Mignonne's Warden of Ada 878-183; H. D. Troyer, Plain City, Ohio..... 250.00

Blackbird 48th of Shawnee Farm 1119115, (Estate of S. A. Bowman), calved 4-8-48; sire, Erwin Marshall of Shawnee 780233; Elder Welch, Yellow Springs, Ohio..... 155.00

Blackbird 50th of Shawnee Farm 1119103, (Estate of S. A. Bowman), calved 5-29-47; sire, Erwin Marshall of Shawnee 780-233; Dale L. Lude, Belmont, Ohio..... 245.00

Julie of Shawnee Farm 1119112, (Estate of S. A. Bowman), calved 1-3-48; sire, Bowman Marshall 16th 667996; Joseph Click, New Carlisle, Ohio..... 150.00

Blackbird 51st of Shawnee Farm 1119124, (Estate of S. A. Bowman), calved 4-24-48; sire, Erwin Marshall of Shawnee 780-233; H. R. Neeley, Pleasantville, Ohio..... 170.00

Winnie of Shawnee Farm 1119132, (Estate of S. A. Bowman), calved 5-25-48; sire, Mignonne's Warden of Ada 878183; John C. Beaver, Greenfield, Ohio..... 165.00

## Crawford County Sale

**Oblong, Illinois, March 25th**

SUMMARY:

| | | |
|---|---|---|
| 67 Lots | $19,740.00, average | $ 294.62 |
| 13 Bulls | 4,475.00, average | 344.23 |
| 54 Cows | 15,265.00, average | 282.68 |
| Top 5 Head | 2,710.00, average | 542.00 |
| Top 10 Head | 4,865.00, average | 486.50 |
| Top 15 Head | 6,790.00, average | 452.66 |
| Top 20 Head | 8,490.00, average | 424.50 |

Top Bull—Eileenmere 720th 830965; calved November 5, 1944; sire, Eileenmere 487th 668743; dam, Evergreenmere 2d 722-429; consigned by David Deatherage, Oblong, Illinois; purchased by Lewis Henry & Sons, Oblong, Illinois..... 775.00

Second Top Bull—Eileenmere T. 56th 1119-942; calved May 6, 1948; sire, Eileenmere 646th 793982; dam, Elba Tweeney G.


*Announcing the* **Dispersion** *of our herd*

# Wednesday, June 8th, 1949

**30 Head, 5 Bulls and 25 Females . . .**

**Including our Senior Herd Sire, EX ANOKA LONGVIEW 965731, one of the very best sons of the well known Kirschbaum herd sire, EVAN BANDOLIER 2d of LONGVIEW, that they exhibited at the 1946 International where he stood fourth in a strong class of thirteen aged bulls. . . . A well bred offering featuring the get and service of the above sire. WRITE FOR COPY OF THIS CATALOG TODAY.**

**Sale at the Farm 2½ miles N. E. of Kirkman, Iowa**

**John S. Kimball & Son** **Kirkman, Iowa**



# Maas Brothers Angus

*The Herd with* TYPE, QUALITY *and* PEDIGREE

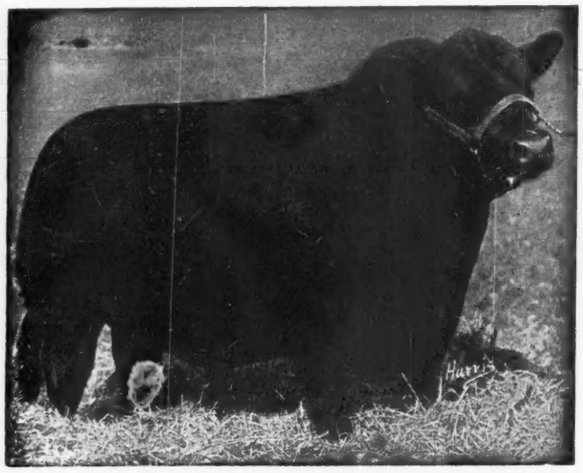


*Our Chief Herd Sire:*

**Prince Quality of Sunbeam**

**744657**

**PRINCE QUALITY is going on his Sixth Year and is as active as ever. . . . However he is being assisted by**

**BAR QUALITY M. B. 889469**

**and ERIC BARON 3d 822240**

**12 Miles Southwest of Iowa City, Iowa**

**Phone Sharon Center 2 on 35** **Visitors always Welcome**

IVAN MAAS RIVERSIDE, IOWA MEREDITH MAAS

21st 638906; consigned by J. F. Thornton, New Berlin, Illinois; purchased by Roschen & Taylor, Hindsboro, Illinois ..... 445.00

Top Cow—Eileenmere's Blackcap T. 7th 1017408; calved March 14, 1947; sire, Eileenmere 646th 793982; dam, Eileenmere's Blackcap M. 617336; consigned by J. F. Thornton, New Berlin, Illinois; purchased by V. C. Swigart, Clinton, Illinois ..... 505.00

Second Top Cow—Eileenmere's Queenmere B. 1061670; calved February 14, 1948; sire, Hardwickmere 122d 858551; dam, Eileenmere's Queen V. C. 922778; consigned by David Deatherage, Oblong, Illinois; purchased by V. C. Swigart, Clinton, Illinois ..... 495.00

Third Top Cow—Queen of Maplemere 37th 1020412; calved May 16, 1947; sire, Eileenmere of Maplemere 20th 757743; dam, Queen of Maplemere 4th 541985; consigned by David Deatherage, Oblong, Illinois; purchased by Francis Leeds, Mt. Carmel, Illinois ..... 480.00

Fourth Top Cow—723d of Angmere 974568; calved November 1, 1946; sire, Eileenmere 722d 830968; dam, Blackcap Queen 7th 851897; consigned by E. J. Burns & Sons, St. Francisville, Illinois; purchased by W. R. Harryman, Jr., Charleston, Illinois ..... 455.00

BULLS:

Barmore 3d of Angmere 1021280, (E. J. Burns & Sons), calved 4-28-47; sire, Barmore 3d 535958; Mrs. E. F. Leeds, Mt. Carmel, Illinois ..... 400.00

Eileenmere of Angmere 1085641, (E. J. Burns & Sons), calved 1-2-48; sire, Eileenmere 722d 830968; Harlan Dean Watson, Paris, Illinois ..... 360.00

Eileenmere 720th 830965, (David Deatherage), calved 11-5-44; sire, Eileenmere 487th 668743; Lewis Henry & Sons, Oblong, Illinois ..... 775.00

Eileenmere of Maplemere 65th 1092128, (David Deatherage), calved 12-30-47; sire, Hardwickmere 92d 774539; Harrison Sowers, Jewett, Illinois ..... 300.00

Eileenmere Pridemere, (Casebier Farms), calved 3-5-48; sire, Eileenmere 653d 794-030; Bragdon & Ferree, Sullivan, Indiana ..... 200.00

Elwoodmere 33d 1114823, (Frank J. Kent & Sons), calved 8-1-48; sire, Pride of Elwoodmere 940679; Harley Short, Flat Rock, Illinois ..... 195.00

Kinmere 12th 1098617, (Kinmere Farms), calved 5-14-48; sire, Eileenmere 875th 859947; McCord & Patrick, Paris, Ill. ..... 265.00

Rainbow Barbaros 1103717, (A. T. Machetta), calved 3-17-48; sire, Hardwickmere 92d 774539; Dwight Wattleworth, Yale, Illinois ..... 255.00

Rainbow Hardmere "A" 1103716, (A. T. Machetta), calved 3-8-48; sire, Hardwickmere 92d 774539; Earl Wesner & Sons, Palestine, Illinois ..... 285.00

Blackcap Idolmere R. 2d 1118681, (A. O. Reed), calved 4-9-48; sire, Blackcap Idolmere R. 941941; Ross Henry, Oblong, Ill. ..... 315.00

Blackcapmere W. 12th 1016500, (Forrest Weger), calved 9-10-47; sire, Eileenmere 720th 830965; A. H. Martin, Goreville, Illinois ..... 400.00

Eileenmere T. 56th 1119942, (J. F. Thornton), calved 5-6-48; sire, Eileenmere 646th 793982; Roschen & Taylor, Hindsboro, Illinois ..... 445.00

Eileenmere of Lakeview, (Elza Winman), calved 3-3-48; sire, Eileenmere of Oak Lawn 989002; C. E. Etienne & Sons, Eldorado, Illinois ..... 280.00

COWS:

Blackbird B. 722d of Angmere 1021290, (E. J. Burns & Sons), calved 9-27-47; sire, Eileenmere 722d 830968; Twin Maples Farms, Charleston, Illinois ..... 260.00

Angmere Blackbird 1021294, (E. J. Burns & Sons), calved 11-1-47; sire, Eileenmere 722d 830968; Owen R. Henry, Clay City, Illinois ..... 305.00

Georgina of Angmere 2d 1085642, (E. J. Burns & Sons), calved 1-16-48; sire, Eileenmere 722d 830968; Clarence Seaney & Sons, Palestine, Illinois ..... 210.00

Belle of Angmere 2d 1085645, (E. J. Burns & Sons), calved 2-17-48; sire, Eileenmere 722d 830968; Clarence Seaney & Sons, Palestine, Illinois ..... 160.00

Ina of Angmere 974571, (E. J. Burns & Sons), calved 12-10-46; sire, Evergreen Acres Eileenmere 2d 717017; C. Ed Henry & Sons, Oblong, Illinois ..... 380.00

Eisa Erica of Angmere 1026177, (E. J. Burns & Sons), calved 2-28-47; sire, Evergreen Acres Eileenmere 2d 717017; Robert Winkler, Charleston, Illinois ..... 315.00

Blackcap 722d of Angmere 1021284, (E. J. Burns & Sons), calved 6-18-47; sire, Eileenmere 722d 830968; Clarence Seaney & Sons, Palestine, Illinois ..... 350.00

723d of Angmere 974568, (E. J. Burns & Sons), calved 11-1-46; sire, Eileenmere 722d 830968; W. R. Harryman, Jr., Charleston, Illinois ..... 455.00

Blackbird Belle of Angmere 2d 1085644, (E. J. Burns & Sons), calved 2-15-48; sire, Eileenmere 722d 830968; Paul Halsey & Sons, Charleston, Illinois ..... 200.00

Miss Burgess 4th of Angmere 1085648, (E. J. Burns & Sons), calved 7-3-48; sire, Eileenmere 722d 830968; J. J. DeBoeuf, Paxton, Indiana ..... 195.00

Erica of Maplemere 18th 757748, (David


BELLEVUE FARMS

REGISTERED ABERDEEN-ANGUS

*Presenting* **Bandolier of Bellevue 1068171** Calved August 30, 1947.

Sire—BANDOLIER of LONGVIEW 2d 813508; Dam—OAK-VELL'S BLACKCAP LULU 748702. An outstanding grandson of BANDOLIER of ANOKA 3d and from a dam by EVA'S ELDOR. An outstanding individual—richly bred.

LESLIE C. OLIVER WILLIAMSBURG, IOWA



# Attention

*Last Call for Our Spring Sale*

To be held in the Farmers Sale Barn, commencing at 1:00 o'clock

# Carroll, Iowa, Friday, May 27, 1949

*Featuring the* **Get** *and* **Service** *of Our Two New Herd Bulls*

## Bell Boy Joe 2d

Who has proved himself to be an excellent sire. We are keeping his daughters, so we are selling BELL BOY JOE 2d and EIGHT of his SONS together with FOURTEEN of his great DAUGHTERS, affording an opportunity to procure uniformity combined with breeding.

## Eileenmere 1504th

EILEENMERE 1504th has for dam Miss Blackbird Girl 3d, who in turn is a daughter of the famous $30,000 EILEENMERE 487th whose get in the Penney & James herd are so eagerly sought by breeders. He in turn is by the International Grand Champion "500th".

**Besides the 11 Bulls selling**

**There will be 5 Cows with Calves at Foot or near Calving**

**7 Heifers by Bell Boy Joe 2d sell bred to our new Herd Sire Eileenmere 1504th**

**15 open Heifers, mostly by Bell Boy Joe 2d**

For Catalogs address FRANK HOELSCHER, Manager, ARCADIA, IOWA

# Hoelscher Brothers

Arcadia **Note that this sale will be held at CARROLL, IOWA** Iowa

Deatherage), calved 8-14-43; sire, Eileenmere of Maplemere 4th 639608; Reynolds & Son, Charleston, Illinois ..... 345.00

Barbara of Maplemere 17th 1092131, (David Deatherage), calved 5-2-48; sire, Eileenmere 720th 830965; D. S. Adams & Son, Indianapolis, Indiana ..... 225.00

Blackcap T. of Maplemere 12th 1092133, (David Deatherage), calved 5-11-48; sire, Eileenmere 720th 830965; D. S. Adams & Son, Indianapolis, Indiana ..... 230.00

Queen of Maplemere 37th 1020412, (David Deatherage), calved 5-16-47; sire, Eileenmere of Maplemere 20th 757743; Francis Leeds, Mt. Carmel, Illinois ..... 480.00

Blackcap Bond C. B. F. 1035885, (David Deatherage), calved 9-6-47; sire, Eileenmere 653d 794030; Leo V. Buntin, Flat Rock, Illinois ..... 375.00

Lane Paris 4th 1085131, (David Deatherage), calved 3-5-48; sire, Eileenmere 201st 535221; J. J. DeBoeuf, Paxton, Illinois ..... 195.00

Eileenmere's Queenmere B. 1061670, (David Deatherage), calved 2-14-48; sire, Hardwickmere 122d 858551; V. C. Swigart, Clinton, Illinois ..... 495.00

Esthermere 26th 1030889, (Joseph B. Geheb), calved 6-15-47; sire, Erica Eileenmere J. G. 746236; Thomas C. Maddox, Flat Rock, Illinois ..... 300.00

Pridemere B. C. S. 1112813, (Ben Casebier & Sons), calved 4-10-48; sire, Eileenmere 653d 794030; Dale Dunteman, Shumway, Illinois ..... 245.00

Blackcap of Bandolier 8th 1112815, (Ben Casebier & Sons), calved 5-11-48; sire, Eileenmere 653d 794030; Twin Maples Farms, Charleston, Illinois ..... 270.00

Ellamere K. 12th 1082486, (Frank J. Kent & Sons), calved 3-7-48; sire, Blackcap Eileenmere 96th 798282; Lemuel Bailey, Oblong, Illinois ..... 180.00

Entry, (Frank J. Kent & Sons); Twin Maples Farms, Charleston, Illinois ..... 230.00

Blackbird F. K. 2d 1082484, (Frank J. Kent & Sons), calved 1-2-48; sire, Blackcap Eileenmere 96th 798282; J. J. DeBoeuf, Paxton, Indiana ..... 175.00

Pride Girl of Kinmere 4th 1020018, (Kinmere Farms), calved 8-24-47; sire, Eileenmere 720th 830965; Leo V. Buntin, Flat Rock, Illinois ..... 330.00

Queen of Kinmere 6th 1098615, (Kinmere Farms), calved 5-6-48; sire, Eileenmere 875th 859947; Lemuel Bailey, Oblong, Illinois ..... 195.00

Barbara of Kinmere 5th 1098610, (Kinmere Farms), calved 5-10-48; sire, Eileenmere 875th 859947; J. J. DeBoeuf, Paxton, Indiana ..... 195.00

Barbara of Kinmere 6th 1098616, (Kinmere Farms), calved 5-24-48; sire, Eileenmere 875th 859947; J. J. DeBoeuf, Paxton, Indiana ..... 200.00

Blackcap of Kinmere 6th 1020020, (Kinmere Farms), calved 11-2-47; sire, Eileenmere 720th 830965; Alva Wesner, Palestine, Illinois ..... 280.00

Rose Pride of Kinmere 6th 1098612, (Kinmere Farms), calved 3-23-48; sire, Eileenmere 875th 859947; J. J. DeBoeuf, Paxton, Indiana ..... 195.00

Rainbow L. Elslow Burgess 2d 1031954, (A. T. Machetta), calved 9-15-47; sire, Clarquin Elslow's Burgess 734274; Twin Maples Farms, Charleston, Illinois ..... 300.00

Queen's Pride T. 892396, (Tony Machetti), calved 2-19-46; sire, Eileenmere's Pride 8th 843962; Bragdon & Ferree, Sullivan, Indiana ..... 360.00

Rainbow MacBlackcap 1031953, (A. T. Machetta), calved 8-28-47; sire, Clarquin Elslow's Burgess 734274; Bragdon & Ferree, Sullivan, Indiana ..... 280.00

Wheatland Blackcap R. 776790, (A. O. Reed), calved 1-18-44; sire, Judy's Idol Repeat 675653; Arthur E. Shipman, Jr., Oblong, Illinois ..... 300.00

Glencarn Epponian R. 634560, (A. O. Reed), calved 11-30-40; sire, Clarquin Glencarnock 564680; Arthur E. Shipman, Jr., Oblong, Illinois ..... 300.00

Blackcap Girl W. 12th 1016493, (Forrest Weger), calved 4-12-47; sire, Evergood Bandolier 648288; Reynolds & Son, Charleston, Illinois ..... 450.00

Blackcap Eileen W. 8th 1016498, (Forest Weger), calved 6-7-47; sire, Evergood Bandolier 648288; Reynolds & Son, Charleston, Illinois ..... 370.00

Miss Burgess F. W. 2d 1090067, (Forrest Weger), calved 1-9-48; sire, Evergood Bandolier 648288; Leo V. Buntin, Flat Rock, Illinois ..... 230.00

Elslow Eileen F. W. 1090068, (Forrest Weger), calved 2-1-48; sire, Evergood Bandolier 648288; Thomas C. Maddox, Flat Rock, Illinois ..... 400.00

Eborea T. 10th 1030883, (J. F. Thornton), calved 1-6-47; sire, Eileenmere 859th 843114; W. R. Harryman, Jr., Charleston, Illinois ..... 300.00

Eileenmere's Blackcap T. 7th 1017408, (J. F. Thornton), calved 3-14-47; sire, Eileenmere 646th 793982; V. C. Swigart, Clinton, Illinois ..... 505.00

Barbara 78th 1116600, (J. F. Thornton), calved 11-3-47; sire, Eileenmere Burgess 5th 798285; Twin Maples Farms, Charleston, Illinois ..... 315.00

Bummer Lassie 1116607, (J. F. Thornton), calved 5-2-48; sire, Eileenmere 860th 843111; Jesse & Sherell Lamont, Grayville, Illinois ..... 415.00

Erica's Ena T. 9th 1118293, (J. F. Thornton), calved 1-30-48; sire, Eileenmere 859th 843114; Elza Wiman & Son, Oblong, Illinois ..... 200.00

Blackcap Fandie T. 75th 1118294, (J. F. Thornton), calved 3-24-48; sire, Eileenmere 859th 843114; Betty Lou Conrad, Timble, Illinois ..... 255.00

Blackbird Erminta W. 20th 1109985, (J. F. Thornton), calved 4-30-48; sire, Ericamere W. 8th 894599; V. C. Swigart, Clinton, Illinois ..... 200.00

Blackcap Fandie T. 77th 1119946, (J. F. Thornton), calved 5-13-48; sire, Eileenmere 646th 793982; Roschen & Taylor, Hindsboro, Illinois ..... 210.00

Lady Eline W. 2d 1100822, (J. F. Thornton), calved 5-14-48; sire, Ericamere W. 8th 894599; V. C. Swigart, Clinton, Ill. ..... 200.00

Enchanta's Missy 49th 1119947, (J. F. Thornton), calved 6-17-48; sire, Blackcap Eileenmere 51st 696171; Roschen & Taylor, Hindsboro, Illinois ..... 180.00

Queen Randolph 14th 1047352, (Elza Wiman), calved 9-9-47; sire, Randolph's Eileenmere 3d 800651; Bragdon & Ferree, Sullivan, Indiana ..... 295.00

Blackbird of Edgemere 8th 1041529, (Lewis Henry & Sons), calved 10-1-47; sire, Eileenmere 720th 830965; Ralph Hoeffliger, Effingham, Illinois ..... 445.00

Blackbird of Edgemere 10th 1121784, (Lewis Henry & Sons), calved 4-25-48; sire, Eileenmere Monarca 24th 750530; J. J. DeBoeuf, Paxton, Indiana ..... 230.00

Erica of Edgemere 14th 1121785, (Lewis Henry & Sons), calved 5-1-48; sire, Eileenmere 720th 830965; Samuel Allen & Son and Daughter, Oblong, Illinois ..... 200.00

Blackcap of Edgemere 13th 1121788, (Lewis Henry & Sons), calved 6-30-48; sire, Eileenmere 720th 830965; Samuel Allen & Son and Daughters, Oblong, Illinois ..... 200.00

Entry; Bragdon & Ferree, Sullivan, Ind. ..... 155.00


**Aspen Dale Farm**

Expects to Offer

A Few Bred Cows this Spring

Some with Calves at Foot

J. B. GRAHAM, Manager DELAPLANE, VA.



Round Hill **Highlands** Virginia

**Two Great Sires**

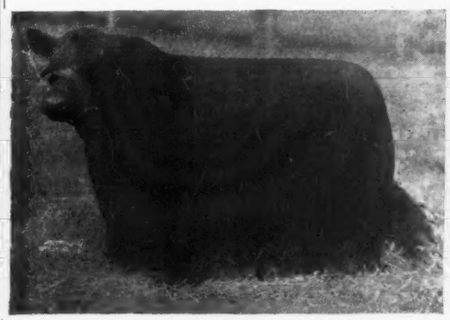

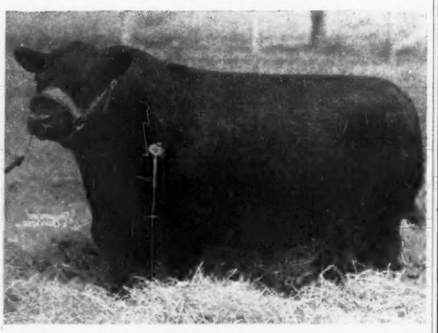

**Bandolier 6th of Brandy Rock** **General Blackcap of Lonjac**

These Two Bulls are Prepotent Sires. Their Sons are now siring top cattle here at Highlands and in other herds.

MR. and MRS. WALTER S. FOX

KENNETH E. LITTON GEORGE FRYE

**Highlands** **Round Hill, Virginia**


## Illinois Breeders' Sale

### Springfield, Illinois, March 24th

**SUMMARY:**

| | | |
|---|---|---|
| 60 Lots | $23,055.00, average | $ 384.25 |
| 18 Bulls | 8,155.00, average | 453.05 |
| 42 Cows | 14,900.00, average | 354.76 |
| Top 5 Head | 3,735.00, average | 747.00 |
| Top 10 Head | 6,660.00, average | 666.00 |
| Top 15 Head | 9,100.00, average | 606.66 |
| Top 20 Head | 11,155.00, average | 557.75 |

**Top Bull—Eileenmere; sire, Eileenmere 500th 699155; dam, Prizemere's Erica 725182; consigned by J. Garrett Tolan Farms, Pleasant Plains, Illinois; purchased by F. F. Yakey Farms, Stewardson, Illinois** ..... 1010.00

**Second Top Bull (Tie)—Blackbird Eileenmere 36th 1116603; calved January 3, 1948; sire, Blackcap Eileenmere 51st 696-171; dam, Blackbird 890th 479332; consigned by J. F. Thornton, New Berlin, Illinois; purchased by George W. Pinney, Kirksville, Missouri** ..... 700.00

**Second Top Bull (Tie)—Eileenmere W. 237th 940252; calved July 3, 1946; sire, Eileenmere 85th 470007; dam, Blackcap Tolan 57th 523005; consigned by Robert Welch, Lincoln, Illinois; purchased by Elmer M. Potter, Assumption, Illinois** ..... 700.00

**Top Cow—Ericamere 66th 802660; calved June 1, 1944; sire, Postelmere 3d 626-468; dam, Enchantress Lady P. 10th 585-266; consigned by J. Garrett Tolan Farms, Pleasant Plains, Illinois; purchased by Meadowlark Farms, Inc., Sullivan, Ind.** ..... 700.00

**Second Top Cow—Blackcap McHenry T. 19th 1116605; calved February 3, 1948; sire, Eileenmere 860th 843111; dam, Blackcap McHenry G. 20th 556811; consigned by J. F. Thornton, New Berlin, Illinois; purchased by Robert F. Cresap, Seymour, Illinois** ..... 620.00

**Third Top Cow—Eileenmere's Missy C.; calved October 10, 1947; sire, Blackcap**

**Eileenmere 41st 659383; dam, Enchanta's Missy 24th 696170; consigned by Robert F. Cresap, Seymour, Illinois; purchased by J. F. Thornton, New Berlin, Illinois.... 600.00**
**Fourth Top Cow—Blackbird of Rubicon 30th 1007879; calved March 1, 1947; sire, Blackcap Eileenmere 203d 869819; dam, Blackbird Rubicon 24th 810269; consigned by Melvin's Angus Farms, Greenfield, Illinois; purchased by John Tolan, Pleasant Plains, Illinois ..... 560.00**

**BULLS:**

Blackcap Revolution of Breese 1083530, (Boeing Angus Farm), calved 1-2-48; sire, Blackcap Revolution K. 2d 674498; L. W. Lindsay, Lexington, Illinois ..... 400.00

Prides Eileenmere C. 3d, (Robert F. Cresap), calved 3-10-48; sire, Blackcap Eileenmere 41st 659383; J. R. Bergschneider, Alexander, Illinois ..... 380.00

Rich Mar Eileenmere 18th 1052330, (Richard A. Graves), calved 8-20-47; sire, Eileenmere 502d 699015; G. Russell Simpson & Dr. Dorothy Edwards, Tallula, Illinois ..... 430.00

Revolution Blackbird P. H. 1120320, (P. J. Harms), calved 3-28-48; sire, Revwin 568253; Sarah Myers, Springfield, Ill.... 170.00

Revwin Eileenmere P. H. 2d 1120315, (P. J. Harms), calved 1-28-48; sire, Revwin 568253; Marvin E. Stayton & Son, Palmyra, Illinois ..... 310.00

Eileenmere of H. H. Z. 1087390, (P. J. Harms), calved 12-26-47; sire, Eileenmere 500th 699155; Paul H. Newtson, Chatham, Illinois ..... 400.00

Blackcap of Rose Knoll 1052019, (Hillcrest Farm), calved 1-14-48; sire, Postelmere P. 22d 717135; Nelson Morris, Carlinville, Illinois ..... 300.00

Blackcap 2d of Rose Knoll 1120728, (Hillcrest Farm), calved 3-24-48; sire, Postelmere P. 22d 717135; Claude H. Cane, Cowden, Illinois ..... 200.00

Enenmere 40th, (Hoppler Brothers), calved 7-1-48; sire, Eileenmere 925th 890976; Harold Hurrelbrink, Winchester, Illinois.. 335.00

Enenmere 41st, (Hoppler Brothers), calved 6-16-48; sire, Eileenmere 901st 864055; John W. Saxer, Winchester, Illinois..... 200.00

Envious Eileenmere of R. A. 1029061, (Roseann Farms), calved 5-1-47; sire, Hardwickmere 101st 831403; Twitchell Angus Farms, Greenfield, Illinois..... 625.00

Envious Prizemere of R. A. 1029065, (Roseann Farms), calved 5-15-47; sire, Hardwickmere 101st 831403; Harry Genders, Bloomington, Illinois ..... 575.00

Blackbird Eileenmere 36th 1116603, (J. F. Thornton), calved 1-3-48; sire, Blackcap Eileenmere 51st 696171; George W. Pinney, Kirksville, Missouri ..... 700.00

Blackcap Eileenmere 324th 1116606, (J. F. Thornton), calved 2-14-48; sire, Blackcap Eileenmere 51st 696171; Harold F. Crouch, Atwater, Illinois ..... 450.00

Eileenmere 1065th 1047549, (J. Garrett Tolan Farms), calved 6-1-47; sire, Eileenmere 585th 722439; Ross Fairchild, Rochester, Illinois ..... 570.00

Eileenmere, (J. Garrett Tolan Farms); sire, Eileenmere 500th 699155; F. F. Yakey Farms, Stewardson, Illinois ..... 1010.00

Eileenmere, (J. Garrett Tolan Farms); sire, Prince Elgon 735962; Quincy Spears, Tallula, Illinois ..... 400.00

Eileenmere W. 237th 940252, (Robert Welch), calved 7-3-46; sire, Eileenmere 85th 470007; Elmer M. Potter, Assumption, Illinois ..... 700.00

**COWS:**

Broadus Bead 16th 1084728, (F. A. Armstrong & Sons), calved 12-14-47; sire, Barmore's Blackcap 2d 809366; Meadowlark Farms, Inc., Sullivan, Indiana..... 210.00

Bewitching Maid of Broadus 1062448, (F. A. Armstrong & Sons), calved 5-26-47; sire, Broadus Elloric 4th 783174; George W. Pinney, Kirksville, Missouri..... 300.00

Broadus Pride Lassie 5th 1084727, (Arthur R. Armstrong), calved 10-25-47; sire, Broadus Elloric 4th 783174; Meadowlark Farms, Inc., Sullivan, Indiana..... 275.00

Barmore Pride G. 1069962, (Glenn L. Armstrong), calved 9-2-47; sire, Barmor's Blackcap 2d 809366; J. L. Plain, Litchfield, Illinois ..... 415.00

Blackcapmere Girl 5th 1083526, (Boeing Angus Farm), calved 11-2-47; sire, Eileenmere's Boe 685096; Meadowlark Farms, Inc., Sullivan, Indiana..... 290.00

Miss Burgess B. 27th 1005338, (Boeing Angus Farm), calved 7-3-47; sire, Eileenmere's Boe 685096; George W. Pinney, Kirksville, Missouri ..... 500.00

Enid Elba of St. Rose 1083532, (Boeing Angus Farm), calved 1-9-48; sire, Eileenmere's Boe 685096; Ben Casebier & Sons, Buffalo Hart, Illinois..... 350.00

Eileenmere's Edalmere 5th 1033279, (Hugh Burnett), calved 5-1-47; sire, Eileenmere 624th 735642; Claude Potter, Assumption, Illinois ..... 390.00

Blackcap Eileenmere Edal 829610, (Hugh Burnett), calved 9-1-44; sire, Blackcap Eileenmere 20th 631279; Robert Stremsterfer, Springfield, Illinois ..... 385.00

Eileenmere's Elonna 857090, (Country Estate Farm), calved 2-16-45; sire, Eileenmere 600th 722896; Hermann Gutmann, Petersburg, Illinois ..... 510.00

Eileenmere D. 5180th 1101653, (Country Estate Farm), calved 3-11-48; sire, Eileenmere 600th 722896; Meadowlark Farms, Inc., Sullivan, Indiana ..... 225.00

Eileenmere's D. 5173d 1010611, (Country Estate Farm), calved 2-6-47; sire, Eileenmere D. 5164th 820081; Roy O. List, Mason City, Illinois ..... 285.00

Eileenmere's Elonna D. 857091; (Country Estate Farm), calved 4-4-45; sire, Eileenmere 600th 722896; Ross Fairchild, Rochester, Illinois ..... 335.00

Eileenmere's Eileen C., (Robert F. Cresap), calved 9-10-47; sire, Blackcap Eileenmere 41st 659383; J. L. Plain, Litchfield, Illinois ..... 300.00

Eileenmere's Missy C., (Robert F. Cresap), calved 10-10-47; sire, Blackcap Eileenmere 41st 659383; J. F. Thornton, New Berlin, Illinois ..... 600.00

Elvira Blackbird P. H. 1120317, (P. J. Harms), calved 2-14-48; sire, Revwin 568253; Meadowlark Farms, Inc., Sullivan, Indiana ..... 270.00

Queen Quality Ida P. H. 1120316, (P. J. Harms), calved 2-10-48; sire, Revwin 568253; Meadowlark Farms, Inc., Sullivan, Indiana ..... 220.00

Priscilla Pride P. H. 1120322, (P. J.


# Pedigrees

A complete five-generation pedigree for only **75¢ each.** Send the name and number of your bull or cow together with date of calving and the name and number of the sire and dam and we will supply a typewritten pedigree at this low rate for as many as you may order.

**Aberdeen-Angus Journal**
WEBSTER CITY, IOWA



# Valley Vista Farm

**Presenting Our 2 Herd Bulls**

## Carbonier 3d of Winton

**and**

## Pridlemere of Le Baron

A double bred Grandson of the INTERNATIONAL Grand Champion—EPPONIAN 8th of ROSEMERE. You are most cordially invited to visit Valley Vista, and inspect our Herd and our Herd Bulls.

**C. B. Feagans, Jr.** Rt. 3 **Lynchburg, Virginia**



*Attractive Offering*

# 30 Short Yearling Vaccinated Heifers

**FOR SALE NOW!**

*Yes Sir! we have a Fine Herd . . .*

. . . and we extend a cordial invitation for you to visit us and inspect our herd and these herd sires:

**Gallaghers Crown Prince 997974 . . . .**
Sire: BARBARIAN of SUNBEAM — Prince Sunbeam 29th; Barbara 21st of Sunbeam
Dam: BARBARA A. of SUNBEAM 5th — Black Prince of Sunbeam; Barbara M. of Anoka 3d

**Highlands Bandolmere 944201 . . . . . .**
Sire: BANDOLIER 6th of BRANDY ROCK — Bandolier of Anoka 6th; Blackbird of Broadview
Dam: QUEEN of GLOBE HILL 2d — Eileenmere 309th; Queen of Rosemere 281st

**Creswell Prince Burgess 846671 . . .**
Sire: PRINCE ESTON of QUALITY — Eston of Quality; Island Lake Princess
Dam: MISS BURGESS B. 19th — Envious Blackcap B. 10th; Miss Burgess 134th

HERD T. B. and BANG'S ACCREDITED VACCINATED CALVES

JOSEPH SCHWERIN, Owner

**CRESWELL FARM - FOREST, VIRGINIA**

Harms), calved 4-20-48; sire, Revwin 568253; Meadowlark Farms, Inc., Sullivan, Indiana ..... 250.00

Enamere H. 2d 1097309, (Hoppler Brothers), calved 4-5-48; sire, Eileenmere 925th 890976; Meadowlark Farms, Inc., Sullivan, Indiana ..... 205.00

Blackbird of Rubicon 30th 1007879, (Melvin's Angus Farms), calved 3-1-47; sire, Blackcap Eileenmere 203d 869819; John Tolan, Pleasant Plains, Illinois ..... 560.00

Blackcap E. of Rubicon 1096839, (Melvin's Angus Farms), calved 5-25-48; sire, Blackcap Eileenmere 203d 869819; Meadowlark Farms, Inc., Sullivan, Ind. ..... 295.00

Madie W. R. S. 79th 1115457, (Robert Shekelton), calved 5-3-48; sire, Blackcap Martmere 5th 827839; Claude H. Cane, Cowden, Illinois ..... 215.00

Blackcap Eileenmere 325th 1118298, (J. F. Thornton), calved 10-25-47; sire, Eileenmere 859th 843114; J. Coy Hunt, Girard, Illinois ..... 365.00

Blackcap McHenry T. 19th 1116605, (J. F. Thornton), calved 2-3-48; sire, Eileenmere 860th 843111; Robert F. Cresap, Seymour, Illinois ..... 620.00

Eileenmere's Blackcap T. 8th 1118292, (J. F. Thornton), calved 1-13-48; sire, Eileenmere 646th 793982; John Wilson, Waverly, Illinois ..... 430.00

Blackcap June W. 20th 1109983, (J. F. Thornton), calved 4-7-48; sire, Ericamere W. 4th 666055; Meadowlark Farms, Inc., Sullivan, Indiana ..... 285.00

Entreat 51st 1119944, (J. F. Thornton), calved 5-6-48; sire, Eileenmere 646th 793982; J. L. Plain, Litchfield, Illinois ..... 240.00

Esthermere T. 1047561, (J. Garrett Tolan Farms), calved 5-3-47; sire, Eileenmere 700th 821953; Ernest L. Minnis, Taylorville, Illinois ..... 345.00

Blackcap T. 32d 1112777, (J. Garrett Tolan Farms), calved 4-4-47; sire, Blackcap Eileenmere 125th 874564; Meadowlark Farms, Inc., Sullivan, Indiana ..... 360.00

Miss Barbara Wonnebrook 724907, (J. Garrett Tolan Farms), calved 6-12-43; sire, Blackcap Eileenmere 25th 644400; Harold F. Crouch, Atwater, Illinois ..... 340.00

Miss Enchantress 20th 818118, (J. Garrett Tolan Farms), calved 5-21-44; sire, Elburgess 20th 596366; George W. Pinney, Kirksville, Missouri ..... 410.00

Ericamere 66th 802660, (J. Garrett Tolan Farms), calved 6-1-44; sire, Postelmere 3d 626468; Meadowlark Farms, Inc., Sullivan, Indiana ..... 700.00

Missouri Barbara 160th 1112776, (J. Garrett Tolan Farms), calved 1-29-47; sire, Blackcap Eileenmere 125th 874564; C. H. Fairchild, Rochester, Illinois ..... 300.00

Pride Perfect 49th 1112778, (J. Garrett Tolan Farms), calved 7-4-47; sire, Payne's Eileenmere 5th 1041493; V. C. Swigart, Clinton, Illinois ..... 550.00

Ericamere 2d 1112775, (J. Garrett Tolan Farms), calved 6-28-46; sire, Blackcap Eileenmere 125th 874564; Claude H. Cane, Cowden, Illinois ..... 290.00

Payne's Barbara Wonnebrook 1037672, (J. Garrett Tolan Farms), calved 12-29-45; sire, McLeanmere 666812; George W. Pinney, Kirksville, Missouri ..... 400.00

Intensive Blackcap P. 9th 519849, (J. Garrett Tolan Farms), calved 12-15-46; sire, Erica's Earl 2d 443906; Claude H. Cane, Cowden, Illinois ..... 355.00

Ballindalloch Ensign, (David G. Wagoner), calved 3-4-48; sire, Ballindalloch Ensign 890918; Sarah Myers, Springfield, Ill. ..... 200.00

Ballindalloch Blackcap, (David G. Wagoner), calved 1-2-48; sire, Ballindalloch Ensign 890918; Meadowlark Farms, Inc., Sullivan, Indiana ..... 265.00

Blackbird W. W. 5th 1001136, (W. M. Williams), calved 2-9-47; sire, Teresamere 6th 656729; Meadowlark Farms, Inc., Sullivan, Indiana ..... 385.00

Bates Eileenmere 15th 1011845, (W. M. Williams), calved 9-6-47; sire, Eileenmere 636th 784334; Robert Stremsterfer, Springfield, Illinois ..... 300.00

Virginia of Clover Leaf 2d 1060487, (Fred E. Shaw & Son), calved 5-11-47; sire, Eileenmere Eric 13th 880457; Claude H. Cane, Cowden, Illinois ..... 375.00


# Elk Hill..

Herd Sires in Service

**Prince Sunbeam 340th**

One of the better sons of the great Bull, PRINCE ERIC of SUNBEAM, whose GET is doing so well all over. "340th" is unusually well bred, being from the same strain as PRINCE SUNBEAM 29th. His pedigree also shows both ENVIOUS BLACKCAP B. 6th and REVOLUTION 100th.

AND

**Highlands General 19th**

A top son of the great Highlands Sire, GENERAL BLACKCAP of LONJAC.

We usually have young cattle, both sexes, for sale.

Visitors always welcome!

J. B. HODGES, FOREST, VIRGINIA


# F. M. Bradley & Sons

## Avon, Illinois, March 23d

**SUMMARY:**

| | | | |
|---|---|---|---|
| 62 Lots | $26,870.00, | average | $ 433.38 |
| 7 Bulls | 3,970.00, | average | 567.14 |
| 55 Cows | 22,900.00, | average | 416.36 |
| Top 5 Head | 4,525.00, | average | 905.00 |
| Top 10 Head | 7,860.00, | average | 786.00 |
| Top 15 Head | 10,590.00, | average | 706.00 |
| Top 20 Head | 13,000.00, | average | 650.00 |

**Top Bull—Georgene 78th 1096341, calved February 28, 1948; sire, Eric B. 10th 720309; dam, Georgina Brown 5th 445-263; purchased by Kenneth Watson, Wabash, Indiana** ..... 1025.00

**Second Top Bull—Prince Blackcap 25th 904-138, calved October 25, 1945; sire, Black Prince of Howard 687674; dam, Glenafton Bonnie Blackcap 663328; purchased by Harvey & Harvey, New Castle, Indiana** 1000.00

**Top Cow—Bessie 4th of Bradley 1074000, calved October 2, 1947; sire, Eric B. 10th 720309; dam, Bessie of Keystone 2d 739-457; purchased by Bruce Bricker, Macomb, Illinois** ..... 1000.00

**Second Top Cow (Tie)—Miss Georgina 22d of Bradley 1027239, calved July 1, 1947; sire, Burgess 108th 777650; dam, Miss Georgina 81st 697562; purchased by Greentop Farm, Walnut Grove, Illinois** ..... 750.00

**Second Top Cow (Tie)—Miss Georgina 20th of Bradley 1096336, calved January 20, 1948; sire, Eric B. 10th 720309; dam, Georgina Brown 20th 536525; purchased by Greentop Farm, Walnut Grove, Illinois** 750.00

**Third Top Cow—Miss Georgina 24th of Bradley 1027252, calved September 1, 1947; sire, Burgess 108th 777650; dam, Miss Georgina 14th 656751; purchased by Leslie Hamilton, Macomb, Illinois** ..... 700.00

**BULLS:**

Prince Blackcap 25th 904138, calved 10-25-45; sire, Black Prince of Howard 687674; Harvey and Harvey, New Castle, Indiana ..... 1000.00

Eilean Blackcap 11th 1074006, calved 10-23-47; sire, Burgess 108th 777650; L. D. Yoder, Bradford, Illinois ..... 400.00

Georgene 76th 1074004, calved 10-23-47; sire, Eric B. 10th 720309; Shuteman & Herrin, Augusta, Illinois ..... 405.00

Burgess B. 237th 1096339, calved 2-5-48; sire, Eric B. 10th 720309; Ralph Yokum, Marietta, Illinois ..... 400.00

Bardolier 10th 1074014, calved 1-4-48; sire, Burgess 108th 777650; Lewis Rike, Carthage, Illinois ..... 350.00

Bradolier 11th 1096332, calved 1-15-48; sire, Eric B. 10th 720309; Alvin Bock, Behenda, Illinois ..... 390.00

Georgene 78th 1096341, calved 2-28-48; sire, Eric B. 10th 720309; Kenneth Watson, Wabash, Indiana ..... 1025.00

**COWS:**

Bessie 4th of Bradley 1074000, calved 10-2-47; sire, Eric B. 10th 720309; Bruce Bricker, Macomb, Illinois ..... 1000.00

Zara of Bradley 1119981, calved 5-1-48; sire, Bradolier 935684; Phil Cleary, Odell, Illinois ..... 585.00

Jilt of Bradley 1027240, calved 7-2-47; sire, Burgess 108th 777650; Greentop Farm, Walnut Grove, Illinois ..... 600.00

Jilt 3d of Bradley 1119985, calved 5-23-48; sire, Burgess 108th 777650; Leo Murphy, Wyoming, Illinois ..... 200.00

Miss Georgina 51st 697525, calved 4-4-42; sire, Burgess 29th 472613; Fisher and Son, Aledo, Illinois ..... 450.00

Miss Georgina 21st of Bradley 1027237, calved 5-20-47; sire, Burgess 108th 777-650; J. F. Innes, Fayette, Missouri ..... 600.00

Miss Georgina 22d of Bradley 1027239, calved 7-1-47; sire, Burgess 108th 777650; Greentop Farm, Walnut Grove, Illinois ..... 750.00

Miss Georgina 24th of Bradley 1027252, calved 9-1-47; sire, Burgess 108th 777-650; Leslie Hamilton, Macomb, Illinois ..... 700.00

Miss Georgina 25th of Bradley 1073999, calved 10-1-47; sire, Burgess 108th 777-


*Get acquainted with Red Gate — It's worth the trip just to see*

**Imp. Prince of Rowley**

*Remember, the Gate is always open at Red Gate. Visitors welcome— any hour—any day.*

*Edward Jenkins, Owner-Manager*

**Red Gate Farm** *"In the Blue Grass Section of Virginia"* **Millwood, Va.**

10 Miles East of Winchester, Va. 60 Miles West of Washington, D. C. on U. S. Route 50

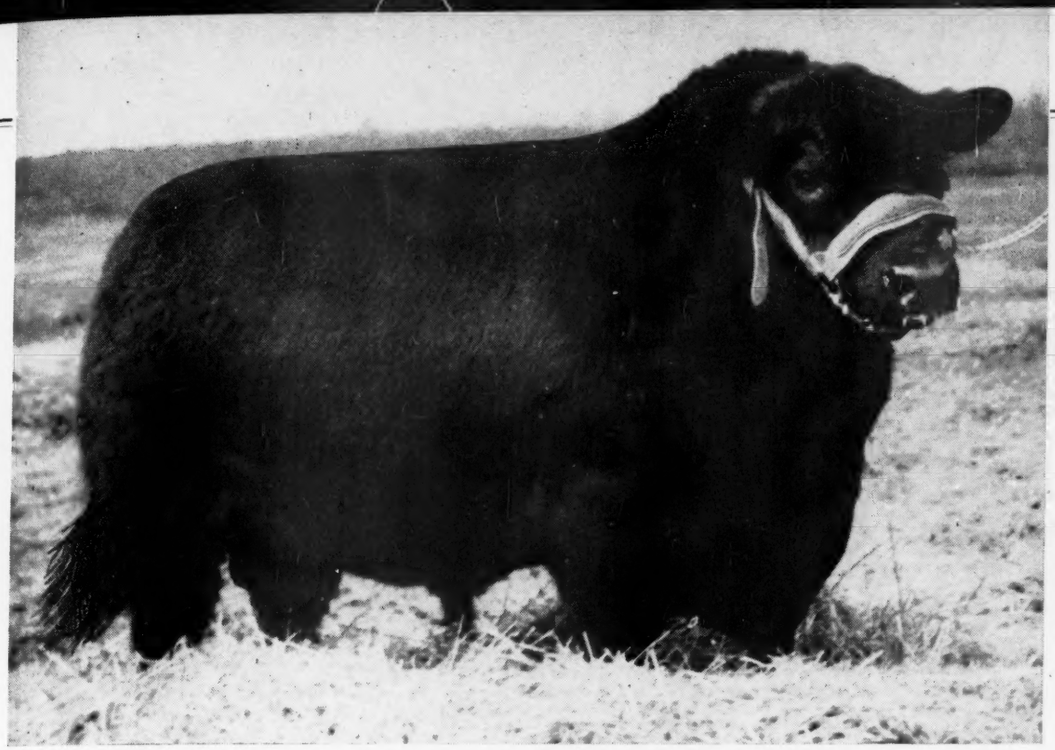

# Eileenmere 1029th 947784

Our great son of EILEENMERE 500th, the 1946 International Grand Champion

**Garrett Tolan says:**

"EILEENMERE 1029th is one of the best Bulls we have ever produced—and I could make it even stronger."

## *Also In Service at Kinloch*

### Prince Ellerslie 10th 1069164

By PRINCE SUNBEAM 249th, the 1948 International Grand Champion. This highly promising young Bull is out of the $7,500.00 BLACKCAP BESSIE 3d of WILTON, by EVADER'S QUALITY BARDOLIER.

### Amandale's Bandolier 12th 1070513

A son of WINTONIAN 5th, Supreme Champion of the 1940 Warrenton, Virginia, Show and Sale and sire of the great Whitney Bull, RAVENSWOOD BANDOLIER 12th.

### Whitney Bandolier 798334

A grand breeding son of RAVENSWOOD BANDOLIER 12th (the "Burned Back Bull") whose Calves at the farm predict a great future for him.

### With Over 150 Top Females

Representing a large investment of time, effort and money, we had to have the best Bulls we could get.

We believe, and leading breeders confirm, that we have four of the best young Bulls in the country. They represent some of the finest in EILEENMERE, SUNBEAM and BANDOLIER breeding.

It will give us much pleasure to show you these bulls as well as our outstanding herd of females and current crop of calves.

Supply—— **Kinloch Farm** ——Virginia

(28 Miles South of Fredericksburg, On Route 17)

MR. and MRS. LEE D. BUTLER, Owners

PRICE BROWN, Herdsman

650; Ed Kemmis, Prophetstown, Illinois.. 500.00

Miss Georgina 28th of Bradley 1096334, calved 1-16-48; sire, Eric B. 10th 720-309; Leo Murphy and Son, Wyoming, Ill. 450.00

Miss Georgina 32d of Bradley 1119976, calved 12-4-47; sire, Eric B. 10th 720-309; R. K. Carter, Elmwood, Illinois..... 500.00

Miss Georgina 30th of Bradley 1096337, calved 1-24-48; sire, Eric B. 10th 720-309; Leo Murphy, Wyoming, Illinois..... 410.00

Miss Georgina 31st of Bradley 1102106, calved 3-29-48; sire, Burgess 108th 777-650; Silvis Pitman, Reynolds, Illinois..... 400.00

Miss Georgina 29th of Bradley 1096336, calved 1-20-48; sire, Eric B. 10th 720-309; Greentop Farm, Walnut Grove, Ill... 750.00

Burgess' Maid 6th 610434, calved 3-20-40; sire, Burgess 29th 472613; J. F. Innes, Fayette, Missouri ..... 575.00

Miss Burgess 73d of Bradley 1119977, calved 12-6-47; sire, Eric B. 10th 720309; J. F. Innes & Son, Fayette, Missouri..... 570.00

Miss Burgess 57th of Bradley 1027241; calved 7-4-47; sire, Burgess 108th 777-650; G. A. Morgan and Son, Aledo, Ill... 725.00

Miss Burgess 69th of Bradley 1102100, calved 3-7-48; sire, Eric B. 10th 720309; Silvertop Farm, Belton, Missouri..... 450.00

Miss Burgess 71st of Bradley 1119984, calved 5-23-48; sire, Eric B. 10th 720309; Ross Hanna, Little Rock, Illinois..... 485.00

Miss Burgess 59th of Bradley 1027248, calved 7-20-47; sire, Burgess 108th 777650; Martin Carlson, Galesburg, Illinois..... 460.00

Miss Burgess 68th of Bradley 1073993, calved 9-21-47; sire, Burgess 108th 777650; Roy H. McMillen, Astoria, Illinois..... 410.00

Miss Burgess 72d of Bradley 1119987, calved 6-10-48; sire, Burgess 108th 777650; Cecil Watson, Monmouth, Illinois..... 195.00

Ridgeview Bubiyan's Lass 770581, calved 12-15-43; sire, Effileenmere 566863; Ralph Kopp, Bradford, Illinois..... 360.00

Miss Burgess of Clear Dawn 3d 981640, calved 4-2-46; sire, Glencarnock 24th 747-219; Ralph Kopp, Bradford, Illinois..... 300.00

Miss Burgess 58th of Bradley 1027247, calved 7-20-47; sire, Burgess 108th 777650; G. B. Williams, Bradford, Illinois..... 310.00

Primrosa 2d of Balfron (137761) 980533, calved 12-20-44; sire, Edwin of Sandyknowe 970187; Wm. Weir, Gladstone, Illinois ..... 710.00

Primrose of Bradley 1119988, calved 9-16-48; sire, Black Pardolier 975466; Witham Farms, Romeo, Michigan..... 500.00

Barbara 60th of Bradley 1074008, calved 1-1-48; sire, Eric B. 10th 720309; Chas. Fritz, Smithshire, Illinois..... 250.00

Barbara 68th of Bradley 1119979, calved 1-15-48; sire, Burgess 108th 777650; Harry E. Fisher and Son, Aledo, Illinois..... 265.00

Barbara 65th of Bradley 1102101, calved 3-8-48; sire, Eric B. 10th 720309; Silvertop Farm, Belton, Missouri..... 400.00

Barbara 66th of Bradley 1102104, calved 3-15-48; sire, Eric B. 10th 720309; Enderland Farm, DeKalb, Illinois..... 350.00

Barbara 67th of Bradley 1119982, calved 5-8-48; sire, Eric B. 10th 720309; Wm. Weir, Gladstone, Illinois..... 300.00

Miss Barbara 22d 697567, calved 7-1-42; sire, Burgess 29th 472613; J. F. Innes, Fayette, Missouri ..... 450.00

Barbara Pope of Armaghdale 829518, calved 2-21-45; sire, Prideman General 675-747; Engdahl & Crow, Saunders, Ill..... 480.00

Juanerra Dell 10th 763523, calved 4-1-43; sire, Barmore 3d 535958; G. B. Williams, Bradford, Illinois ..... 435.00

Juana 17th of Bradley 1119980, calved 4-20-48; sire, Eric B. 10th 720309; C. E. Adams, Gilson, Illinois ..... 250.00

Juana 15th of Bradley 1119983, calved 5-15-48; sire, Eric B. 10th 720309; Lewis Rike, Carthage, Illinois..... 190.00

Juana 16th of Bradley 1119986, calved 6-10-48; sire, Burgess 108th 777650; Chas. Fritz, Smithshire, Illinois ..... 220.00

Edella B. 132d 1027249, calved 7-22-47; sire, Quality Eston E. 797056; Tom Jackson, Mt. Sterling, Illinois ..... 450.00

Elbine 20th of Bradley 1027250, calved 7-25-47; sire, Burgess 108th 777650; Kenneth Watson, Wabash, Indiana ..... 400.00

Elbine 24th of Bradley 1074003, calved 10-21-47; sire, Burgess 108th 777650; Kenneth Watson, Wabash, Indiana ..... 300.00

Elbine 25th of Bradley 1119978, calved 1-3-48; sire, Eric B. 10th 720309; Wm. Raker, Lewistown, Illinois ..... 190.00

Miss Evergreen 7th 697577, calved 7-12-42; sire, Eileenmere 163d 505985; Ross Hanna, Little Rock, Illinois..... 475.00

Evergreen 20th of Bradley 1027245, calved 7-15-47; sire, Burgess 108th 777650; Kenneth Watson, Wabash, Indiana ..... 340.00

Evergreen 22d of Bradley 1073992, calved 7-21-47; sire, Eric B. 10th 720309; Harold Aska and Son, Malta, Illinois..... 380.00

Evergreen 23d of Bradley 1074007, calved 11-11-47; sire, Eric B. 10th 720309; G. B. Williams, Bradford, Illinois..... 300.00

Evergreen 25th of Bradley 1096335, calved 1-16-48; sire, Burgess 108th 777650; Harold Lutz, DeKalb, Illinois ..... 270.00

Miss Empress of Bradley 1074001, calved 10-7-47; sire, Burgess 108th 777650; Hugh McWhorter, Aledo, Illinois..... 320.00

Bonmere Blackcap 40th 917246, calved 12-24-45; sire, Effie H.'s Eileenmere 593-199; Stanley Chatterton and Son, Avon, Illinois ..... 470.00

Blackcap Bradley 2d 1096338, calved 1-28-48; sire, Eric B. 10th 720309; C. E. Adams, Gilson, Illinois ..... 250.00

Miss Elbine 2d of Bradley 941341, calved 3-25-46; sire, Elburgess 20th 596366; Robert Chambers, Prairie City, Illinois.. 340.00

Erica of Bradley 1096340, calved 2-28-48; sire, Burgess 108th 777650; Ralph M. Cox, Wyoming, Illinois ..... 185.00

Erica 2d of Bradley 1096342, calved 2-29-48; sire, Eric B. 10th 720309; Chas. Fritz, Smithshire, Illinois ..... 215.00

Blueblood of Bradley 1102103, calved 3-14-48; sire, Eric B. 10th 720309; Geo. Baylor, Cuba, Illinois ..... 250.00

Miss Queen 5th of Bradley 1102105, calved 3-26-48; sire, Eric B. 10th 720309; G. B. Williams, Bradford, Illinois..... 230.00


## Females for Sale

**30 Good Young Brood Cows**

With Calf at side, or Heavy Springers—Blackcaps, Blackbirds, Ericas, Eileenmeres.

**DR. B. W. SHELTON**

MIAMI, OKLAHOMA


## The Jilt Jubilee Sale

### Columbus Junction, Iowa, March 22d

**SUMMARY:**

| | | | |
|---|---|---|---|
| **65 Lots** | **$28,410.00,** | **average** | **$ 437.08** |
| **5 Bulls** | **2,435.00,** | **average** | **487.00** |
| **60 Cows** | **25,975.00,** | **average** | **432.92** |
| **Top 5 Head** | **5,475.00,** | **average** | **1095.00** |
| **Top 10 Head** | **8,745.00,** | **average** | **874.50** |
| **Top 15 Head** | **11,440.00,** | **average** | **762.67** |
| **Top 20 Head** | **13,860.00,** | **average** | **693.00** |

**Top Bull—Banter of Barwood 1092944, calved November 15, 1947; sire, Barwood B. 951583; dam, Barbara of Idyllwyld 716-508; consigned by Goose Creek Farms, Muscatine, Iowa; purchased by Earl J. Gode, Marengo, Iowa..... 1000.00**

**Top Cow—Blackcap Bessie 23d of Ada 878-185, calved May 21, 1945; sire, Warden of Garvault 636911; dam, Blackcap Bessie 10th of Ada 727544; consigned by Henry Bartenhagen and Sons, Columbus Junction, Iowa; purchased by Roy E. Weaver, Shullsburg, Wisconsin..... 1000.00**

**Second Top Cow—Jilt 8th of Goose Creek 1063274, calved January 9, 1948; sire, Eli Bandolier of Longview 729383; dam, Chief Jilt's Delight 606644; consigned by Goose Creek Farms, Muscatine, Iowa; purchased by John Warin, Maloy, Iowa.... 1000.00**

**Third Top Cow—Purity Pride of Goose Creek 979596, calved March 26, 1947; sire, Bandoliermere 4th 546210; dam, Parthenie 100th of Angus Dell 708211; consigned by Goose Creek Farms, Muscatine, Iowa; purchased by Leonard Dieter & Son, Schleswig, Iowa ..... 800.00**

**Fourth Top Cow—Bar H. Jead T. Lassie 2d 1033902, calved July 4, 1947; sire, Eli Bandolier of Longview 729383; dam, Jead T. Lassie 619849; consigned by Henry Bartenhagen and Sons, Columbus Junction, Iowa; purchased by Charles and Elizabeth Eaton, Quincy, Illinois..... 775.00**

**Fifth Top Cow—Bummer Maid of Twin Knolls 1110945, calved May 14, 1948; sire, Eric Prince M. 4th 744428; dam, Prairie Hope Burgess Maid 951889; consigned by F. D. Smylie and Son, Columbus Junction, Iowa; purchased by Leslie Oliver, Williamsburg, Iowa..... 750.00**

**BULLS:**

Banter of Barwood 1092944, (Goose Creek Farms), calved 11-15-47; sire, Barwood B. 951583; Earl J. Gode, Marengo, Iowa.. 1000.00

Bandolier Perfection 1091469, (Goose Creek Farms), calved 10-28-47; sire, Eli Bandolier of Longview 729383; B. E. McCreedy, Ainsworth, Iowa..... 300.00

Baden Bandoliermere 1022521, (Goose Creek Farms), calved 5-14-47; sire, Bandoliermere 4th 546210; Floyd Waechter, Sigourney, Iowa ..... 300.00

Blackcap Bandoliermere 1022524, (Goose Creek Farms), calved 5-29-47; sire, Bandoliermere 4th 546210; Theodore Blake, Mediapolis, Iowa ..... 400.00

Bandoliermere 11th 1022514, (Goose Creek


# Sky Farm

*A Herd Strong in* **SUNBEAM Breeding**

*We have* **Two Top Grandsons** *of*

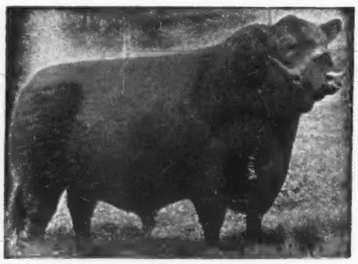

**Black Prince of Sunbeam**

. . . . . 1938 International Champion

**In Service**

Our Entire Herd is built from CHAMPIONS at SUNBEAM FARMS

VISITORS WELCOME

# Miami, Oklahoma

MR. & MRS. GEORGE C. COLEMAN, Owners A. O. POWELL, Manager

Farms), calved 2-26-47; sire, Bandoliermere 4th 546210; J. L. Hill, Stamford, Texas ..... 435.00

**COWS:**

Blackcap Bessie 23d of Ada 878185, (Henry Bartenhagen and Sons), calved 5-21-45; sire, Warden of Garvault 636911; Roy E. Weaver, Shullsburg, Wisconsin..... 1900.00

Bar H. Jead T. Lassie 2d 1033902, (Henry Bartenhagen and Sons), calved 7-4-47; sire, Eli Bandolier of Longview 729383; Charles and Elizabeth Eaton, Quincy, Ill. 775.00

Bar H. Jilt's Chieftess 2d 1112105, (Henry Bartenhagen and Sons), calved 4-17-48; sire, Eli Bandolier of Longview 729383; Roehr & Son, Shellsburg, Iowa..... 250.00

Bar H. Jilt Jead 2d 1112110, (Henry Bartenhagen and Sons), calved 5-3-48; sire, Eli Bandolier of Longview 729383; George I. Crist, Letts, Iowa..... 340.00

Bonnie Jilt of Twin Knolls 1110940, (F. D. Smylie and Son), calved 3-10-48; sire, Eric Prince M. 4th 744428; H. R. and W. W. White, Sigourney, Iowa..... 335.00

Jilt 7th of Goose Creek 1063257, (Goose Creek Farms), calved 7-21-47; sire, Applewood Bandolier 66th 597220; B. R. Burt, Spur, Texas..... 460.00

Jilt 9th of Goose Creek 1091457, (Goose Creek Farms), calved 2-12-48; sire, Great Oaks Blackcapper 809689; James R. Stephenson, Reinbeck, Iowa..... 400.00

Jilt 10th of Goose Creek 1091458, (Goose Creek Farms), calved 2-13-48; sire, Great Oaks Blackcapper 809689; Leonard Dieter and Son, Schleswig, Iowa..... 435.00

Jilt 8th of Goose Creek 1063274, (Goose Creek Farms), calved 1-9-48; sire, Eli Bandolier of Longview 729383; John Warin, Maloy, Iowa..... 1000.00

Georgina of Twin Knolls 10th 1110942, (F. D. Smylie and Son), calved 3-23-48; sire, Eric Prince M. 4th 744428; I. N. and Dean Crow, Winterset, Iowa..... 710.00

Georgina Glencarnock 5th 1007628, (Henry Bartenhagen and Sons), calved 4-22-47; sire, Warden of Garvault 636911; Hugh McWhorter, Aledo, Illinois..... 600.00

Janera of M. C. 1073546, (Goose Creek Farms), calved 6-2-47; sire, Dark Eric of Dundee 890253; Leslie Oliver, Williamsburg, Iowa..... 475.00

Juju Juana 1108921, (Goose Creek Farms), calved 5-23-48; sire, Glen Erwin J. 648-223; Albert Stuart, Newhall, Iowa..... 230.00

Bummer Maid of Twin Knolls 1110945, (F. D. Smylie and Son), calved 5-14-48; sire, Eric Prince M. 4th 744428; Leslie Oliver, Williamsburg, Iowa ..... 750.00

Bandy-Maid-of-Goose Creek 1063727, (Goose Creek Farms), calved 9-6-47; sire, Juan Enchanter 776191; John Warin, Maloy, Iowa ..... 550.00

Bandy Maid 3d of Goose Creek 1063268, (Goose Creek Farms), calved 9-23-47; sire, Bandoliermere 4th 546210; Bouska & Larmer, Maryville, Missouri..... 500.00

Miss Burgess of Goose Creek 1063267, (Goose Creek Farms), calved 9-22-47; sire, Barwood B. 951583; Leonard Dieter & Son, Schleswig, Iowa..... 400.00

Miss Burgess Eileen 1041949, (Goose Creek Farms), calved 3-5-47; sire, Duke H. 5th 742512; B. F. Burt, Spur, Texas..... 400.00

Maid of Twin Knolls 30th 1110941, (F. D. Smylie and Son), calved 5-7-48; sire, Eric Prince M. 4th 744428; Lysle W. Lenz, Oxford, Iowa ..... 600.00

Miss Burgess of Plainview 3d 1067439, (Henry Bartenhagen and Sons), calved 10-24-47; sire, Burgess 103d 749621; Warren C. Hunter, Iowa City, Iowa..... 270.00

Bar H. Winsome W. 1112102, (Henry Bartenhagen and Sons), calved 2-12-48; sire, Eli Bandolier of Longview 729383; Phillip Cleary, Odell, Illinois..... 425.00

Barbarity 2d of Goose Creek 1063261, (Goose Creek Farms), calved 8-13-47; sire, Prince Pride of Lakewood 846743; I. N. and Dean Crow, Winterset, Iowa..... 325.00

Barbarity of Goose Creek 1063256, (Goose Creek Farms), calved 7-15-47; sire, Bandoliermere 4th 546210; Albert Woline, Mt. Pleasant, Iowa..... 510.00

Glenelg Barbara Blossom 3d –71727– 729-766, (C. H. Nau and Son), calved 3-8-43; sire, Heather Brook Prince 17th –54026–675419; Charles and Elizabeth Eaton, Quincy, Illinois ..... 310.00

Leggett's Barbara 39th 852570, (F. D. Smylie and Son), calved 5-1-45; sire, Blackcap Benz 44th 676497; Boyd Emde and Sons, Wellman, Iowa..... 525.00

Zara Nau, (C. H. Nau and Son), calved 2-14-48; sire, Lazy T. Revolution 1014163; Boyd Emde and Sons, Wellman, Iowa..... 300.00

Bar H. Zara Ann 1112108, (Henry Bartenhagen and Sons), calved 5-1-48; sire, Eli Bandolier of Longview 729383; Milo Sheats, Aledo, Illinois..... 375.00

Bar H. Zara Ruby 1112104, (Henry Bartenhagen and Sons), calved 4-15-48; sire, Eli Bandolier of Longview 729383; Simon Angus Farm, Madison, Kansas..... 220.00

Zara B. 10th 1110941, (F. D. Smylie and Son), calved 5-18-48; sire, Repeater of Eric 683897; Eugene Fassett, Alexis, Ill. 250.00

Elluna of Goose Creek 1063263, (Goose Creek Farms), calved 9-3-47; sire, Applewood Bandolier 66th 597220; Q. W. Lockbridge & Son, No. English, Iowa..... 390.00

Bar H. Elluna 1112111, (Henry Bartenhagen and Sons), calved 5-30-48; sire, Eli Bandolier of Longview 729383; Gordon Shelman, Brighton, Iowa..... 325.00

Elfishdale 693275, (F. D. Smylie and Son), calved 1-15-42; sire, Julian Blackcap 566620; Lysle W. Lenz, Oxford, Iowa..... 380.00

Evergreen Ellen of G. C. F. 1091462, (Goose Creek Farms), calved 3-3-48; sire, Great Oaks Blackcapper 809689; Dr. Reneau, Jr., Munday, Texas..... 300.00

Evergreen McHenry 2d of G. C. F. 1063-269, (Goose Creek Farms), calved 10-15-47; sire, Bandoliermere 4th 546210; Waldemar Fiebelkorn & Sons, Van Horne, Iowa ..... 500.00

Purity Pride of Goose Creek 979596, (Goose Creek Farms), calved 3-26-47; sire, Bandoliermere 4th 546210; Leonard Dieter & Son, Schleswig, Iowa..... 800.00

Parthenie 2d of Goose Creek 1091459, (Goose Creek Farms), calved 2-15-48; sire, Great Oaks Blackcapper 809689; Gordon Shelman, Brighton, Iowa..... 330.00

Edella 3d of Goose Creek 1063258, (Goose Creek Farms), calved 8-1-47; sire, Applewood Bandolier 66th 597220; Leonard Dieter and Son, Schleswig, Iowa..... 485.00

Elegant Edella 1110590, (Goose Creek Farms), calved 6-6-48; sire, Bar H. E. Bandolier 929861; J. L. Hill, Stamford, Texas ..... 215.00

Eline of Goose Creek 2d 1091464, (Goose Creek Farms), calved 3-17-48; sire, Great Oaks Blackcapper 809689; Waldemar Fiebelkorn & Sons, Van Horne, Iowa..... 300.00

Bar H. Eldorene 1033904, (Henry Bartenhagen and Sons), calved 8-14-47; sire, Eli Bandolier of Longview 729383; Albert Stuart, Newhall, Iowa..... 290.00

Eborea 2d of Goose Creek 1063270, (Goose Creek Farms), calved 10-24-47; sire, Bandoliermere 4th 546210; Warren C. Hunter, Iowa City, Iowa..... 300.00

Elba Elben of Goose Creek 2d 1091463, (Goose Creek Farms), calved 3-6-48; sire, Bandoliermere 4th 546210; John Lewis,


*Thank you*

# MR. LUTHER T. McCLUNG

## FORT WORTH, TEXAS

MR. McCLUNG recently visited *Sunbeam Farms* and looking for cattle, purchased 100 head of cattle. Included were two very good young herd Bull prospects, that we believe will prove to be top sires. Also were many Cows with Calves, some Bred and a few Open Heifers. Most of these cattle were from the herd of the Late *S. C. Fullerton* and are the kind that helped much to develop the *Sunbeam Farms'* Aberdeen-Angus into one of the top ranking herds in the land.

## Sunbeam Farms

S. C. FULLERTON, Jr.

Miami Oklahoma

Port Byron, Illinois ..... 300.00

Elbina 4th of Goose Creek 1091456, (Goose Creek Farms), calved 2-5-48; sire, Bandolier El Capitan 928943; Wayland Hopley, Atlantic, Iowa ..... 525.00

Blackcap Empress T. 2d 758095, (C. H. Nau and Son), calved 3-22-43; sire, Applewood Bandolier 66th 597220; Goose Creek Farms, Muscatine, Iowa ..... 350.00

Black Colleen of G. C. F. 1022525, (Goose Creek Farms), calved 6-5-47; sire, Applewood Bandolier 66th 597220; Leslie Oliver, Williamsburg, Iowa ..... 275.00

Blackcap Lass 102d 1009395, (Henry Bartenhagen and Sons), calved 8-30-47; sire, Eileenmere 610th 735606; Price and McCabe, Oxford, Iowa ..... 585.00

Black Cozette of Goose Creek 1076993, (Goose Creek Farms), calved 1-15-48; sire, Eli Bandolier of Longview 729383; Johnny Woline, Mt. Pleasant, Iowa ..... 325.00

Bar H. Blackbird Jeweless 2d 875719, (Henry Bartenhagen and Sons), calved 4-17-45; sire, Eli Bandolier of Longview 729383; T. N. Brown & Sons, Nichols, Iowa ..... 400.00

Bar H. D. Blackcap 3d 875724, (Henry Bartenhagen and Sons), calved 5-24-45; sire, Eli Bandolier of Longview 729383; Leslie Oliver, Williamsburg, Iowa ..... 350.00

Bar H. Blackcap Lady 1033906, (Henry Bartenhagen and Sons), calved 9-5-47; sire, Eli Bandolier of Longview 729383; Johnny Woline, Mt. Pleasant, Iowa ..... 350.00

Goose Creek Blackcap Judy 3d 1063254, (Goose Creek Farms), calved 7-10-47; sire, Bandoliermere 4th 546210; Joe Wayne Walsh, Stamford, Texas ..... 320.00

Goose Creek Blackcap Judy 4th 1063266, (Goose Creek Farms), calved 9-22-47; sire, Great Oaks Blackcapper 809689; Price & McCabe, Oxford, Iowa ..... 310.00

Even Etta Lady 1041957, (Goose Creek Farms), calved 5-28-47; sire, Burgess Marshall 20th 749630; James N. Collins, Tracy, Iowa ..... 610.00

Blackcap 7th of Goose Creek 1063272, (Goose Creek Farms), calved 11-8-47; sire, Eli Bandolier of Longview 729383; Leonard Dieter and Son, Schleswig, Iowa ..... 310.00

Blackcap 6th of Goose Creek 1063262, (Goose Creek Farms), calved 8-28-47; sire, Applewood Bandolier 66th 597220; Warren C. Hunter, Iowa City, Iowa ..... 290.00

Twin Knolls Enchantress 10th 1110944, (F. D. Smylie and Son), calved 5-8-48; sire, Eric Prince M. 4th 744428; Gordon Shelman, Brighton, Iowa ..... 300.00

Bar H. Evite 2d 664015, (Henry Bartenhagen and Sons), calved 8-17-41; sire, Bandolier Belmar 5th 585408; Wm. Moffit, Sr., LeClaire, Iowa ..... 335.00

Bar H. Evite 10th 1112103, (Henry Bartenhagen and Sons), calved 3-31-48; sire, Eli Bandolier of Longview 729383; J. L. Hill, Stamford, Texas ..... 200.00

Blackbird Brenda 4th 1110591, (Goose Creek Farms), calved 6-6-48; sire, Bar H. E. Bandolier 929861; J. L. Hill, Stamford, Texas ..... 200.00

Black Enid 3d of Goose Creek 1063255, (Goose Creek Farms), calved 7-12-47; sire, Applewood Bandolier 66th 597220; Z. R. Spaur, Tracy, Iowa ..... 405.00


# For Sale!

My Entire Herd
of Registered Aberdeen-Angus

4 Bulls
11 Cows with Calves at Side
3 Yearling Heifers

**H. Milton Ludlow**
WORTHINGTON, MINNESOTA


## Eastern Iowa Nite Sale

### Davenport, Iowa, March 21st

SUMMARY:

| | | |
|---|---|---|
| 49 Lots | $18,765.00, average | $ 382.95 |
| 9 Bulls | 5,030.00, average | 558.88 |
| 40 Cows | 13,735.00, average | 343.37 |
| Top 5 Head | 4,485.00, average | 897.00 |
| Top 10 Head | 7,030.00, average | 703.00 |
| Top 15 Head | 9,280.00, average | 618.66 |

**Top Bull—Queenmere 441st 1001614; calved July 15, 1947; sire, Belcap E. B. 718777; dam, Queen of Rosemere 374th 723114; consigned by Otto V. Battles, Maquoketa, Iowa; purchased by Endsley & Rummells, West Branch, Iowa ..... 1325.00**

**Top Cow—Irene of Rosemere 63d 1001609; calved July 8, 1947; sire, Belcap E. B. 718777; dam, Irene of Rosemere 56th 588614; consigned by Otto V. Battles, Maquoketa, Iowa; purchased by Dr. C. E. Block, Davenport, Iowa ..... 1400.00**

**Second Top Cow—Blackcap D. 35th 1019344; calved May 15, 1946; sire, Eileenmere Bee 650113; dam, Blackcap Faremont 3d 889796; consigned by Harold E. Eiler, Tipton, Iowa; purchased by Henry Eiler, Tipton, Iowa ..... 625.00**

**Third Top Cow—Elf's Black Bessie 728103; calved December 10, 1942; sire, Blackcap Barry 499747; dam, Black Elf 7th 615377; consigned by John M. Kile, West Liberty, Iowa; purchased by Harold McDowell, Rudd, Iowa ..... 590.00**

**Fourth Top Cow—Blackcap Empress W. L. 4th 1098584; calved March 26, 1948; sire, Envious Blackcap B. 19th 669321; dam, Blackcap Empress W. L. 733584; consigned by W. J. Walshire, Mechanicsville, Iowa; purchased by Raymond Kile, West Liberty, Iowa ..... 525.00**

BULLS:

Queenmere 441st 1001614, (Otto V. Battles), calved 7-15-47; sire, Belcap E. B. 718777; Endsley & Rummells, West Branch, Iowa ..... 1325.00

Bell Boy B., (Townsend M. Brown), calved 1-7-48; sire, Bell Boy B. 16th 774250; Robert J. Elder & Son, Nichols, Iowa ..... 545.00

Bandolier Erimore E. 3d 1074440, (Harold E. Eiler), calved 3-31-48; sire, Bell Erimore E. 787294; James A. Hamilton & Son, LeClaire, Iowa ..... 390.00

Warden 3d of Ada 1007656, (Henry W. Eiler), calved 7-1-47; sire, Imp. Warden of Garvault 636911; George Elias, Goose Lake, Iowa ..... 375.00

Elberon R. Bar 2d, (Robert J. Elder & Son), calved 4-25-47; sire, Elberon R. Lad 934777; Melvin F. Atkinson, DeWitt, Iowa ..... 510.00

Barry 40th of Wilton 1059356, (Henry Hogan), calved 10-7-47; sire, Barry Burgess of Wilton 746989; L. J. Klink & Son, Little Port, Iowa ..... 375.00

Viewlawn Blackcap 278th 849127, (Mrs. Harry Schmidt), calved 7-26-44; sire, Prince Escort of Sunbeam 600942; Edward Hamann, Sunbury, Iowa ..... 510.00

W-Mere 1114539, (R. M. Willer), calved 10-26-47; sire, Eileenmere 1036th 995624; Willamere Farms, Stanwood, Iowa ..... 500.00

Eileenmere K. W. 1039809, (R. M. Willer & W. J. Kiehl), calved 8-1-47; sire, Eileenmere 585th 722439; J. C. Boeding & Son, Princeton, Iowa ..... 500.00

COWS:

Irene of Rosemere 63d 1001609, (Otto V. Battles), calved 7-8-47; sire, Belcap E. B. 718777; Dr. C. E. Block, Davenport, Iowa 1400.00

Valor Blackbird, (Orval Dahms), calved 2-27-48; sire, Bandolier Prospect Lad 5th 644406; Edwin Frich, Durant, Iowa ..... 250.00

Cavalier's Empress 4th of Valor 1098707, (Orval Dahms), calved 3-5-48; sire, Bandolier Prospect Lad 5th 644406; Virgil Burmeister, New Liberty, Iowa ..... 220.00

Dell of Valor 1098708, (Orval Dahms), calved 3-10-48; sire, Bandolier Prospect Lad 5th 644406; Don Hunter, Iowa City, Iowa ..... 310.00

Blackcap Bell T. of Valor 1098711, (Orval Dahms), calved 3-18-48; sire, Bandolier Prospect Lad 5th 644406; Robert Swenson DeWitt, Iowa ..... 220.00

Belle of Valor 2d 1098713, (Orval Dahms), calved 3-20-48; sire, Bandolier Prospect Lad 5th 644406; Virgil Burmeister, New Liberty, Iowa ..... 220.00

Queen of Valor 2d 1098716, (Orval Dahms), calved 4-1-48; sire, Bandolier Prospect Lad 5th 644406; Virgil Burmeister, New Liberty, Iowa ..... 220.00

Queen of Valor 3d 1098720, (Orval Dahms), calved 5-11-48; sire, General 2d of Bordulac 682803; Robert L. Morris, Lanark, Illinois ..... 225.00

Bandolier Beth M. W., (Harold E. Eiler), calved 2-2-47; sire, Bell Boy W. 105th 913579; Circle T. Ranch, Dixon, Iowa ..... 250.00

Pride of Prairie Park 16th 1026518, (Harold E. Eiler), calved 5-7-47; sire, Bandolier Eldor 20th 820314; H. J. Horsfall, Bridge Port, Wisconsin ..... 450.00

Blackcap D. 35th 1019344, (Harold E. Eiler), calved 5-15-46; sire, Eileenmere Bee 650113; Henry Eiler, Tipton, Iowa ..... 625.00

Revolinda E. 1083886, (Henry W. Eiler), calved 5-27-47; sire, Black Revodent 851687; Kay M. Grimm, Wilton Junction, Iowa ..... 335.00

Princess Belinda E. 1083890, (Henry W. Eiler), calved 6-5-47; sire, Black Revodent 851687; Roy Burmeister, Stockton, Iowa ..... 270.00

Envious Belinda E. 4th 1078186, (Henry W. Eiler), calved 10-17-47; sire, Envious


# Viewlawn Herds

ESTABLISHED 1903

**Aberdeen-Angus Cattle**

SENIOR HERD SIRES:

KEDAR BARDOLIER 893773
Sire: Grenadier G. R. 661306
Dam: Key of Security 499766

BARDOLIER EARL 979016
Sire: Black Evader 600088
Dam: Ermina of Colemere 8th 552911

JUNIOR HERD SIRES:

PRINCE SUNBEAM 446th 1102342
Sire: Prince Sunbeam 100th 677649
Dam: Erica Escora 9th 505139

PRINCE ELGON of ANGUS VALLEY 1000520
Sire: Prince Elgon 735962
Dam: Blackbird F. of R. L. S. 877518

We have some choice Bulls and Heifers for sale at present

CHARLES M. MILLER, Harmony **Minnesota** R. M. MILLER, Harmony



# *Our Herd Sires—*

**BARBEL of BORDULAC 755495, Senior Herd Sire.**
. . . . . A son of GENERAL of BORDULAC.

**BAR HENDERSON 5th 908427, sired by BAR ESTON.**
. . . . . BAR HENDERSON 5th, purchased from Hartley Stock Farm.

**BLACK BARDOLIER of GLENCARNOCK 1037931**
. . . . . Son of BLACK BARDOLIER 2d, purchased from Kenneth McGregor.

**REVOLUTION of AR-LAND 958930, by BARBEL of BORDULAC.**
REVOLUTION of AR-LAND was Grand Champion over all breeds at the 1948 North Dakota Futurity Show. . . . . .

**MARSHALL LAD B., sired by ELBA MARSHALL LAD 2d.**

VISITORS WELCOME

**Frost Farms** ARLAND FROST **Harvey, N. D.**

Eric B. 10th 787646; Aliban Bieber, Lisbon, Iowa ..... 270.00

Silver Glen's Blackcap Empress 1050580, (Lloyd C. Guyer), calved 4-21-47; sire, Penn of Eston 859928; Carl Codden, Wyoming, Iowa ..... 375.00

Erica S. G. 1116921, (Lloyd C. Guyer), calved 2-14-48; sire, Burgess Marshall L. 576812; George Scheper, Lowden, Iowa ..... 175.00

Blackbird Beauty 3d of Sunmere 1014683, (Edward Hamann), calved 5-2-47; sire, Barry 6th of Wilton 737278; M. E. Rhoades & Sons, Scranton, Iowa ..... 400.00

Blackbird Beauty 4th of Sunmere 1060037, (Edward Hamann), calved 7-12-47; sire, Barry 5th of Wilton 737278; Alvin Rock, Dixon, Iowa ..... 310.00

Baylor's Elbanette 881221, (Wm. Hansen), calved 2-12-46; sire, Burgess B. 53d 777-641; Alvin Thede, Dixon, Iowa ..... 300.00

Barbara of Laudmere 11th 1089709, (Wm. Hansen), calved 2-20-48; sire, General 2d of Bordulac 682803; Busch & Hoffmeier, Wheatland, Iowa ..... 260.00

Elf's Black Bessie 728103, (John M. Kile), calved 12-10-42; sire, Blackcap Barry 499747; Harold McDowell, Rudd, Iowa ..... 590.00

Mulben Pride K. 1014058, (John M. Kile), calved 5-13-47; sire, The Royal Burgess 636949; Alvin Rock, Dixon, Iowa ..... 310.00

Erica Y. of Glendel, (Glenn E. Moeller), calved 2-4-48; sire, Laudmere Marshall 689848; Busch & Hoffmeier, Wheatland, Iowa ..... 155.00

Elba of North Hills 3d, (Melvin H. Mumm), calved 4-14-48; sire, Bell Boy's Barbo 2d 885801; Darrell Reid, Mechanicsville, Iowa ..... 200.00

Eleonadale M. H. 134th, (Melvin H. Mumm), calved 4-15-48; sire, Bell Boy's Barbo 2d 885801; Busch & Hoffmeier, Wheatland, Iowa ..... 200.00

Black Lad's Kayoko M. H., (Melvin H. Mumm), calved 4-19-48; sire, Bell Boy's Barbo 2d 885801; Wayne Grunder, Wilton Junction, Iowa ..... 225.00

Queen of North Hills 33d, (Melvin H. Mumm), calved 4-19-48; sire, Bell Boy M. H. 814935; Paul Barnes, Blue Grass, Iowa ..... 195.00

Ebert's Elb of Dixon 6th 1055038, (Hugo Rock & Sons), calved 5-23-47; sire, Kerimere 650662; M. E. Kelley, Wilton Junction, Iowa ..... 285.00

Black Lass of Dixon 3d 1055044, (Hugo Rock & Sons), calved 5-29-47; sire, Kerimere 650662; Roger Schaff, Camanche, Iowa ..... 300.00

Pride Mererose of Liberty 1055052, (Hugo Rock & Sons), calved 10-1-47; sire, Kerimere 650662; Robert L. Morris, Lanark, Illinois ..... 400.00

Miss Burgess of Hillrock 805610, (Mrs. Harry Schmidt), calved 3-6-44; sire, Everdent 650025; Don Smith & Son, Stanwood, Iowa ..... 500.00

Jilted Lady of Dixon 1059132, (Henry Siemsen & Son & Hugo Rock & Sons), calved 2-11-47; sire, Bar Burger 816131; Lloyd C. Guyer, Maquoketa, Iowa ..... 500.00

McHenry Barbara S. 8th 1059134, (Henry Siemsen & Son), calved 4-1-47; sire, Barmarshall H. 874765; Emil Seebeck, Bennett, Iowa ..... 400.00

Equatoria of S. 1059136, (Henry Siemsen & Son), calved 5-1-47; sire, Barmarshall H. 874765; Harold McDowell, Rudd, Iowa ..... 400.00

Blackbird Bessie May 7th 1048759, (Henry Siemsen), calved 5-12-47; sire, Sir George of Laudmere 2d 757842; George Elias, Goose Lake, Iowa ..... 275.00

Applewood Miss 1048760, (Henry Siemsen), calved 5-16-47; sire, Sir George of Laudmere 2d 757842; Harold McDowell, Rudd, Iowa ..... 280.00

Burgess of Lawndale 29th 1063386, (W. J. Walshire), calved 12-26-47; sire, Envious Blackcap B. 19th 669321; James Moffett, Tipton, Iowa ..... 350.00

Blackcap Empress W. L. 4th 1098584, (W. J. Walshire), calved 3-26-48; sire, Envious Blackcap B. 19th 669321; Raymond Kile, West Liberty, Iowa ..... 525.00

Ethyl W. L. 1098586, (W. J. Walshire), calved 4-11-48; sire, Envious Blackcap B. 19th 669321; Jim Norton, Wilton Junction, Iowa ..... 335.00

Queen of Baldwin 13th 1115548, (Raymond Wirth & Son), calved 4-24-48; sire, Barry 6th of Wilton 737278; Robert Swenson, DeWitt, Iowa ..... 225.00

## Mercer County Spring Sale
### Aledo, Illinois, March 19th, 1949

SUMMARY:

| | | |
|---|---|---|
| 111 Lots | 860,970.00, average | $ 549.27 |
| 26 Bulls | 13,790.00, average | 530.38 |
| 85 Cows | 47,180.00, average | 555.05 |
| Top 5 Head | 8,675.00, average | 1735.00 |
| Top 10 Head | 14,375.00, average | 1437.50 |
| Top 15 Head | 19,500.00, average | 1300.00 |
| Top 20 Head | 23,850.00, average | 1192.50 |

Top Bull—Prince Revodent 3d 1048364, calved June 21, 1947; sire, Revodent 650-683; dam, Barbara Georgia of Pope 650-679; consigned by G. A. Morgan and Sons; purchased by Mr. and Mrs. Henry F. Holt, Donaldson, Iowa ..... 1500.00

Second Top Bull (Tie)—Jaffery Georgian 1011680, calved June 29, 1947; sire, Jaffery of Bordulac 820437; dam, Georgina 4th of Greenview 650023; consigned by Greenview Stock Farm; purchased by Larry B. Harris, LaFayette, Indiana ..... 1000.00

Second Top Bull (Tie)—Revomere 18th 104-8368, calved September 4, 1947; sire, Revodent 100th 870128; dam, Eileen M. 16th 650681; consigned by G. A. Morgan and Sons; purchased by Lawrence Graves, Williamsfield, Illinois ..... 1000.00

Top Cow—Gammer of Springhaven 2d 109-7456, calved March 20, 1948; sire, Kirkton Wingate 1032014; dam, Gammer Gambetta of Myreton 1037624; consigned by Greenview Stock Farm and Johnston and Fassett; purchased by Simon Angus Farms, Madison, Kansas ..... 2075.00

Second Top Cow—Gammer Effie 4th of Greenview 1011682, calved August 10, 1947; sire, Double Effileenmere 744778; dam, Gammer Evara of Don Head 594-784; consigned by Greenview Stock Farm; purchased by Frank Bradley, Avon, Illinois 2000.00

Third Top Cow—Blackcap Bessie 34th of Ada 931520, calved June 2, 1946; sire, Imp. Penn of Mount Annan 772246; dam, Blackcap Bessie 18th of Ada 488150; consigned by H. McWhorter and Shoemaker Farms; purchased by Shoemaker Farms, Aledo, Illinois ..... 1600.00

Fourth Top Cow—Jilt Eileen of Oakview 2d 1043140, calved April 7, 1947; sire, Black Prince of Oakview 2d 787573; dam, Miss Eucalyptus 606645; consigned by Farr Carroll and Sons; purchased by H. C. Dilenbeck and Sons, Geneseo, Illinois ..... 1500.00

BULLS:

General 4th of Bordulac 838457, (C. C. Barr), calved 5-20-45; sire, Eventuation of Bordulac 527432; Lee C. Thompson, Monmouth, Illinois ..... 650.00

Barbara's General 28th 112787, (C. C. Barr), calved 3-24-48; sire, General 4th of Bordulac 838457; Harry L. Ross, Stronghurst, Illinois ..... 300.00

Sir Georgene of R. E. B. 1110368, (R. E.


# Frost Farms..

We are selling in the North Dakota State Sale June 10th at Carrington:

**3 Heifers**

Consisting of

**Black Jestress 2d of Ar-Land**

Our 1949 North Dakota Futurity Show Heifer, sired by BARBEL of BORDULAC.

**Elga 19th of Bordulac**

Bred to BARBEL of BORDULAC. She will make an outstanding show Heifer.

**Black Lassie 2d of Ar-Land**

Sired by BARBEL of BORDULAC. She would make a good addition to the best of herds.

*We are also selling*

**2 Bulls**

**Pride Prince 2d of Ar-Land**

Our 1949 North Dakota Futurity Show Bull. He is sired by BARBEL of BORDULAC.

**Burgess 2d of Ar-Land**

A Herd Bull Prospect who is also sired by BARBEL of BORDULAC.

We are featuring the GET of BARBEL of BORDULAC.

**Arland D. Frost,** *Owner*

HARVEY, NORTH DAKOTA



# Agassiz Farms

*Herd Sires*

**Erica 20th of Page 663308**

A Son of BARBARA'S GENERAL of ADA

**Prince Barry of Agassiz 908086**

A Grandson of BANDOLIER of ANOKA

**Prince Quality M. B. 2d 1053835**

A Son of PRINCE QUALITY of SUNBEAM
A Grandson of PRINCE SUNBEAM 29th

**W. A. Plath, Davenport, N. D.**

Bloomer), calved 3-24-48; sire, Georgene Gleize 934789; Russell Watson, Illinois City, Illinois ..... 260.00

Walridge Prince 984100, (J. E. Brown and Sons), calved 8-2-46; sire, Black Prince of Walridge 786657; C. L. Epperly, Aledo, Illinois ..... 400.00

Jilt Lad B. 1107169, (J. E. Brown and Sons), calved 5-20-47; sire, Enchantment Lad 2d 810432; Leonard Heller and Son, Dahinda, Illinois ..... 500.00


**Planning a Complete Dispersion Next Fall**

**60 Cows and**
**2 Herd Bulls**
**35 Daughters of**
**Bandolier of Anoka 3d**

**A Full Brother to an International Grand Champion.**

■

**FOR SALE—A few Good Bulls. NO FEMALES.**

**Edward Polka**

**RIVERTON, NEBRASKA**

7 Miles North—1 West



**5 2-yr.-old Bulls for Sale**

**Sired by QUEENMERE 355th**
**out of**
**MASTER MARSHALL COWS**

**I selected these BULLS for SHOW PURPOSES, but I am not showing this year so am offering them for sale. Also 12 head of YEARLING HEIFERS. Write, wire, or better still come see them. Priced right.**

**See These BULLS at My Place. . . .**

**St. Vrain Stock Farm**

**A. VERNE ELLIOTT**

**PLATTEVILLE, COLORADO**



**For Sale!**

**I am offering the following pure bred, but not registered Aberdeen-Angus Females, all my home herd and as good as they come:**

**40 Big 8 Year Old Cows**

**A Calf on every Cow; I will guarantee the ages, priced at $275.00 per pair.**

**20 Four Year Old Cows**

**A Calf on every Cow; priced at $275.00 per pair.**

**80 Heifer Yearlings**

**Bred to Calf in April and May, 1950; for November 1st delivery, priced at $175.00 each.**

**125 Heifer Calves**

**Weight 475 pounds by November 1st delivery date; priced at $150.00.**

**Ranch located 16 miles east of PORTALES, NEW MEXICO.**

**James A. Gowdy**

**ARCH, NEW MEXICO**


Mercer Blackcap Boy 4th 1108226, (Richard Edwin Brown), calved 1-4-48; sire, Enchantment Lad 2d 810432; Morey and Jenkins, Maquon, Illinois ..... 390.00

Gammer of Oakview 1043148, (Farr Carroll and Sons), calved 8-1-47; sire, Black Prince of Oakview 2d 787573; Gust Roberts, Savanah, Illinois ..... 500.00

Oakview George 1084846, (Farr Carroll and Sons), calved 8-10-47; sire, Black Prince of Oakview 2d 787573; Hess & Ross, Stronghurst, Illinois ..... 460.00

Entry, (F. E. Gleize), calved 3-29-48; sire, Barbara's King 4th 667397; E. L. Boyd and Son, Roseville, Illinois ..... 385.00

Jaffery Georgian 1011680, (Greenview Stock Farm), calved 6-29-47; sire, Jaffery of Bordulac 820437; Larry B. Harris, Lafayette, Indiana ..... 1000.00

Burgess Jaffery 1069740, (Greenview Stock Farm), calved 2-6-48; sire, Jaffery of Bordulac 820437; Al Smith, Reynolds, Ill. 535.00

Effibarmere 1069741, (Greenview Stock Farm), calved 2-28-48; sire, Double Effileenmere 744778; D. L. Heck, Aledo, Illinois ..... 450.00

Evident H. 903557, (D. L. Heck), calved 8-26-45; sire, Bar Evident 771424; Perry Husser and Son, Princeton, Illinois ..... 575.00

Evident Monarch, (D. L. Heck), calved 3-1-48; sire, Evident H. 903557; Ira W. Huston and Son, Roseville, Illinois ..... 310.00

R. L. S. Burgess Marshall 968616, (Harry V. Heck), calved 9-15-46; sire, Burgess Marshall 20th 749630; W. C. Kappeler, Stockton, Iowa ..... 700.00

Merry Burgess Lad 1112808, (Harry V. Heck), calved 4-22-48; sire, Barbara's Pride Eric 2d 845597; Vaughn Kennedy, Illinois City, Illinois ..... 500.00

Juana's Jaffery 2d 1103391, (R. C. Johnston and Eugene Fassett), calved 6-21-48; sire, Jaffery of Bordulac 820437; Gail L. Lawson, Coal Valley, Illinois ..... 300.00

Mercer 33d 1103369, (R. C. Johnston and Eugene Fassett), calved 3-16-48; sire, Everamere 650027; Virgil Farms, North Henderson, Illinois ..... 300.00

Elmar 10th 1074585, (Blaine Kendall), calved 2-13-48; sire, Mariner 21st 866518; Edward Myatt, Maquoketa, Iowa ..... 325.00

Prince Revodent 3d 1048364, (G. A. Morgan and Sons), calved 6-21-47; sire, Revodent 650683; Mr. and Mrs. Henry F. Holt, Donaldson, Iowa ..... 1500.00

Revomere 18th 1048368, (G. A. Morgan and Sons), calved 9-4-47; sire, Revodent 100th 870128; Lawrence Graves, Williamsfield, Illinois ..... 1000.00

Acree 7th 1053341, (Julia and Hiram Parkman), calved 5-25-47; sire, Revodent 650-683; George I. Crist, Letts, Iowa ..... 550.00

Blackcap Bardolier 7th 899240, (Thornton and Shoemaker), calved 9-5-45; sire, Blackcap Bardolier 707126; Paul J. Graham, Aledo, Illinois ..... 500.00

Erin Bardolier 3d 1070120, (H. L. Thornton), calved 12-10-47; sire, Blackcap Bardolier 7th 899240; Wm. G. Mueller, Taylor Ridge, Illinois ..... 500.00

Blackcap Empermere 1108553, (H. L. Thornton), calved 4-19-48; sire, Queenmere 403d 834721; Emanuel Johnson, Aledo, Illinois ..... 300.00

Prince Kinochtry of Prairielea 1038559, (B. G. Vanatta and Herbert Fisher), calved 8-3-47; sire, Barbmere 6th 885446; Paul J. Graham, Aledo, Illinois ..... 600.00

**COWS:**

Miss King Erian of R. E. B. 1055225, (R. E. Bloomer), calved 6-19-47; sire, King Erian 813552; Simon Angus Farms, Madison, Kansas ..... 335.00

Blackbird Elira B. 3d 1030453, (J. E. Brown and Sons), calved 7-20-47; sire, Mercer Blackcap Boy 2d 874762; H. C. Dilenbeck and Sons, Geneseo, Illinois ..... 700.00

Blackbird Elira B. 5th 1107172, (J. E. Brown and Sons), calved 6-15-48; sire, Enchantment Lad 2d 810432; John W. Lewis, Port Byron, Illinois ..... 300.00


**Registered Aberdeen-Angus**

**Cows with Calves at Foot**

**Cows sired by APPLEWOOD BANDOLIER 40th 526345 and BANDOLIER'S PREMIER 658354. Calves sired by BAR ESTON F. 2d 774636 and BANDOLBAR F. 963263.**

**A Few Serviceable Bulls**

**Phone 2934 McCool**

**R. H. Fassnacht**

**FAIRMONT, NEBRASKA**


Blackcap Alta B. 13th 1107169, (J. E. Brown and Sons), calved 5-4-48; sire, Enchantment Lad 2d 810432; Wm. F. Carey, Mineral Point, Wisconsin ..... 200.00

Blackcap B. 234th 1107171, (J. E. Brown and Sons), calved 6-14-48; sire, Enchantment Lad 2d 810432; H. C. Dilenbeck and Sons, Geneseo, Illinois ..... 195.00

Lady Ida B. 6th 1107164, (J. E. Brown and Sons), calved 4-3-48; sire, Eileenmere B. 49th 681479; Wm. F. Carey, Mineral Point, Wisconsin ..... 230.00

Jilt B. 4th 1107165, (J. E. Brown and Sons), calved 4-14-48; sire, Eileenmere B. 49th 681479; Dr. J. B. Reneau, Jr., Munday, Texas ..... 310.00

Blackcap Alta B. 14th 1108227, (Richard Edwin Brown), calved 7-5-48; sire, Enchantment Lad 2d 810432; Lloyd Ericson, Marquette, Kansas ..... 235.00

Lady Elbina 4th 1036956, (D. B. Candor), calved 7-20-47; sire, Juanimere 829818; J. L. Hill, Jr., Stamford, Texas ..... 310.00

Lady Evergess 2d 1036952, (D. B. Candor), calved 4-2-47; sire, Sir Juanimere 829-818; Wm. F. Carey, Mineral Point, Wis. 410.00

Lady Blackcap 61st 1036955, (D. B. Candor), calved 7-5-47; sire, Sir Juanimere 829818; J. L. Hill, Jr., Stamford, Texas 345.00

Heather Bloom of Hamlet 1074582, (H. D. Candor and Blaine Kendall), calved 2-1-48; sire, Mariner 21st 866518; H. C. Dilenbeck and Sons, Geneseo, Illinois ..... 240.00

Jilt Eileen of Oakview 2d 1043140, (Farr Carroll and Sons), calved 4-7-47; sire, Black Prince of Oakview 2d 787573; H. C. Dilenbeck and Sons, Geneseo, Illinois ..... 1500.00

Miss Georgette 5th of Oakview 1043141, (Farr Carroll and Sons), calved 4-15-47; sire, Black Prince of Oakview 2d 787573; Geo. Midden and Sons, Cynthiana, Ky. ..... 900.00

Effie of Oakview 1074673, (Farr Carroll and Sons), calved 5-18-47; sire, Black Prince of Oakview 2d 787573; P. O. Van Meter, Queen City, Missouri ..... 725.00

Coquette 5th of Greenview 1071417, (Delbert Decker and Sons), calved 1-20-48; sire, Eclipse G. B. 18th 983356; I. R. Archibald & Son, Joliet, Illinois ..... 360.00

Burgesse Pride 1112825, (Delbert Decker and Sons), calved 6-20-48; sire, Burgess B. 53d 777641· Wm. F. Carey, Mineral Point, Wisconsin ..... 275.00

Blackbird 12th of B. V. 1052700, (Harry E. Fisher and Son), calved 5-21-47; sire, Burgess of Glenfarclas 5th 747206; J. L. Hill, Jr., Stamford, Texas ..... 400.00

Gammer Effie 4th of Greenview 1011682, (Greenview Stock Farm), calved 8-10-47; sire, Double Effileenmere 744778; Frank Bradley, Avon, Illinois ..... 2000.00

Gammer of Springhaven 2d 1097456, (Greenview Stock Farm and Johnston and Fassett), calved 3-20-48; sire, Kirkton Wingate 1032014; Simon Angus Farms, Madison, Kansas ..... 2075.00

Jaffery's Blackcap Bessie 1069747, (H. McWhorter and Shoemaker Farms), calved 4-19-48; sire, Jaffery of Bordulac 820437; Simon Angus Farms, Madison, Kansas ..... 1100.00

Blackcap Bessie 34th of Ada 931520, (H. McWhorter and Shoemaker Farms), calved 6-2-46; sire, Imp. Penn of Mount Annan 772246; Shoemaker Farms, Aledo, Illinois ..... 1600.00

Greenview Blackcap Bessie 92d 1069757, (H. McWhorter), calved 5-22-48; sire, Jaffery of Bordulac 820437; Hy Lawn Farms, Shullsburg, Wisconsin ..... 1200.00

Blackcap Bessie 52d 941355, (H. McWhorter), calved 6-1-46; sire, Burgess 109th 791899; Simon Angus Farms, Madison, Kansas ..... 1200.00

Buxom Maid 31st of Greenview 1011681, (Greenview Stock Farm), calved 7-4-47; sire, Jaffery of Bordulac 820437; Geo. Midden & Sons, Cynthiana, Kentucky ..... 1100.00

Buxom Maid Weir 1104309, (Greenview Stock Farm), calved 6-6-48; sire, Jaffery of Bordulac 820437; Hy Lawn Farms, Shullsburg, Wisconsin ..... 585.00

Buxom Maid 32d of Greenview 1069727, (Greenview Stock Farm), calved 9-24-47; sire, Double Effileenmere 744778; Simon Angus Farms, Madison, Kansas ..... 550.00

Buxom Maid 21st of Greenview 744783, (Greenview Stock Farm), calved 6-1-43; sire, General Evilesco 625360; Geo. Midden & Sons, Cynthiana, Kentucky ..... 975.00

Georgina 11th of Greenview 1011677, (Greenview Stock Farm), calved 5-28-47; sire, Jaffery of Bordulac 820437; H. C. Dilenbeck & Sons, Geneseo, Illinois ..... 1100.00

Georgina 13th of Greenview 1069754, (Greenview Stock Farm), calved 5-15-48; sire, Jaffery of Bordulac 820437; Harry Heck, North Henderson, Illinois ..... 550.00

Primrosa Princess 1067497, (H. McWhorter and Theron Bradley), calved 9-1-47; sire, Prince Eric of Sunbeam 744659; H. C. Dilenbeck and Sons, Geneseo, Illinois ..... 650.00

Witch of Greenview 1069759, (Greenview Stock Farm), calved 5-24-48; sire, Jaffery of Bordulac 820437; Wm. Weir, Gladstone, Illinois ..... 800.00

Witch of Endor of Awoi 3d 1070543,

(Greenview Stock Farm, Brown Bros. and Heck), calved 3-20-48; sire, Black Idol E. C. 4th 708294; Carl Bonnett, Bushnell, Illinois ..... 500.00

Alamacita 15th 810568, (Greenview Stock Farm, Brown Bros. & Heck), calved 6-1-44; sire, Proud Revolution 17th 621209; Frank Bradley, Avon, Illinois ..... 485.00

Jaffery's Jilt 1069752, (H. McWhorter and Shoemaker Farms), calved 5-10-48; sire, Jaffery of Bordulac 820437; Geo. Midden and Sons, Cynthiana, Kentucky ..... 425.00

Imp. Jacinthe of Silvertop 922708, (H. McWhorter and Shoemaker Farms), calved 2-9-46; sire, Esquimo of Pirkestone 922-993; Geo. Midden and Sons, Cynthiana, Kentucky ..... 735.00

Barbara 65th of Greenview 1069743, (Greenview Stock Farm), calved 3-17-48; sire, Prince Georgian 4th 903574; Carl Bonnett, Bushnell, Illinois ..... 400.00

Evergreen 135th of Greenview 1069744, (Greenview Stock Farm), calved 3-19-48; sire, Prince Georgian 4th 903574; Fred Francis, Jr., New Lenox, Illinois ..... 310.00

Greenview Blackcap Effie 90th 1069731, (Greenview Stock Farm), calved 10-23-47; sire, Jaffery of Bordulac 820437; H. C. Dilenbeck & Sons, Geneseo, Illinois ..... 500.00

Coquette C. 10th 1022768, (Greenview Stock Farm and Brown Bros.), calved 4-24-47; sire, Black Evader 600088; J. L. Hill, Jr., Stamford, Texas ..... 310.00

Elbadina 102d of Greenview 744780, (Greenview Stock Farm), calved 4-30-43; sire, Effileenmere 566863; H. M. Armstrong, Little York, Illinois ..... 1000.00

Evi Elba 1055108, (D. L. Heck), calved 6-4-47; sire, Evident H. 903557; H. C. Dilenbeck & Sons, Geneseo, Illinois ..... 900.00

Miss Burgess Evident 1112800, (D. L. Heck), calved 4-5-48; sire, Evident H. 903557; Dr. J. B. Reneau, Jr., Munday, Texas ..... 310.00

Pride Eric's G. Elba 1112803, (Harry V. Heck), calved 4-2-48; sire, Barbara's Pride Eric 2d 845597; Richard Kinney, Little York, Illinois ..... 360.00

Pride Eric's F. Elba 1112804, (Harry V. Heck), calved 4-7-48; sire, Barbara's Pride Eric 2d 845597; Wm. F. Carey, Mineral Point, Wisconsin ..... 425.00

Pride Eric's G. Elba 2d 1112809, (Harry V. Heck), calved 5-18-48; sire, Barbara's Pride Eric 2d 845597; Richard Kinney, Little York, Illinois ..... 250.00

Elba Erica 4th of Springhaven 937233, (Harry V. Heck), calved 2-21-46; sire, Eileenton 566478; J. L. Hill, Jr., Stamford, Texas ..... 300.00

Eleanor B. 3d 1103389, (R. C. Johnston and Lloyd Baker), calved 5-19-48; sire, Eminent Erian 593865; Dr. J. B. Reneau, Munday, Texas ..... 250.00

Eleanor J. 1103390, (R. C. Johnston and Lloyd Baker), calved 5-19-48; sire, Eminent Erian 593865; Dr. J. B. Reneau, Munday, Texas ..... 250.00

Miss Burgess Maid 26th 1083755, (R. C. Johnston and Eugene Fassett), calved 3-1-48; sire, Everamere 650027; Harry E. Wolff, Keithsburg, Illinois ..... 775.00

Ever Elbina 2d 1008008, (R. C. Johnston and Eugene Fassett), calved 3-30-47; sire, Jaffery of Bordulac 820437; Wm. F. Carey, Mineral Point, Wisconsin ..... 600.00

Miss Burgess Maid 23d 1008019, (R. C. Johnston and Eugene Fassett), calved 6-26-47; sire, Jaffery of Bordulac 820437; Lawrence Graves, Williamsfield, Illinois ..... 1025.00

Georgina of Alexis 1084107, (R. C. Johnston and Eugene Fassett), calved 3-31-48; sire, Jaffery of Bordulac 820437; Andrew Schuler, Jr., Junction City, Kansas ..... 600.00

Georgina B. 24th 1083756, (R. C. Johnston and Eugene Fassett), calved 3-8-48; sire, Jaffery of Bordulac 820437; Simon Angus Farms, Madison, Kansas ..... 535.00

Buxom Maid 4th of Golden Sheaf 1095999, (R. C. Johnston and Eugene Fassett), calved 4-3-48; sire, Blackcap Revolution H. 6th 661953; Philip P. Cleary, Odell, Illinois ..... 425.00

Buxom Maid 5th of Golden Sheaf 1096002, (R. C. Johnston and Eugene Fassett), calved 4-24-48; sire, Blackcap Revolution H. 6th 661953; Philip P. Cleary, Odell, Illinois ..... 435.00

Georgina 10th of Golden Sheaf 1096008, (R. C. Johnston and Eugene Fassett), calved 5-8-48; sire, Blackcap Revolution H. 6th 661953; Alden R. Randolph, Long Grove, Iowa ..... 500.00

Miss Mercer of Hamlet 1100345, (Blaine Kendall), calved 5-4-48; sire, Double Effileenmere 744778; Harry E. Wolff, Keithsburg, Illinois ..... 230.00

Blackbird 39th of Hamlet 110346, (Blaine Kendall), calved 5-5-48; sire, Double Effileenmere 744778; Deep Valley Farms, Fiatt, Illinois ..... 735.00

Estress 4th of Hamlet 1100347, (Blaine Kendall), calved 5-17-48; sire, Double Effileenmere 744778; Harry E. Wolff, Keithsburg, Illinois ..... 250.00

Blackbird 36th of Hamlet 1013688, (Blaine Kendall), calved 5-6-47; sire, Mariner 21st 866518; I. R. Archibald & Son, Joliet, Illinois ..... 500.00

Estress 3d of Hamlet 1013693, (Blaine Kendall), calved 6-13-47; sire, Mariner 21st 866518; J. L. Hill, Jr., Stamford, Texas ..... 360.00

Barbaramere 10th of Pope 1106776, (G. A. Morgan and Sons), calved 4-2-48; sire, Revodent 100th 870128; Lyman Kemmis & Son, Prophetstown, Illinois ..... 1100.00

Blackcap Effie D. 8th of Pope 1106774, (G. A. Morgan and Sons), calved 3-29-48; sire, Revodent 650683; P. O. Van Meter, Queen City, Missouri ..... 625.00

Blackcap Effiemere 2d of Pope 1106778, (G. A. Morgan and Sons), calved 4-6-48; sire, Revodent 650683; Fred R. Francis, New Lenox, Illinois ..... 325.00

Blackcap Effie M. 12th of Pope 1106780, (G. A. Morgan and Sons), calved 4-9-48; sire, Revodent 100th 870128; Lyman Kemmis and Son, Prophetstown, Illinois ..... 375.00

Barbara G. 12th of Pope 1106775, (G. A. Morgan and Sons), calved 4-1-48; sire, Revodent 650683; Deep Valley Farms, Fiatt, Illinois ..... 300.00

Blackcap S. P. 9th 868079, (Silvis Pitman), calved 6-6-45; sire, Mercer 18th 611179; J. L. Hill, Jr., Stamford, Texas ..... 325.00

Blackcap S. P. 18th 1106030, (Silvis Pitman), calved 3-28-48; sire, Blackbird's Bur Marshall 2d 639371; H. C. Dilenback & Sons, Geneseo, Illinois ..... 175.00

Prairie Hope Barbara, (Milo Sheats), calved 4-7-48; sire, Bar Enchanter 951896; Harry E. Wolff, Keithsburg, Illinois ..... 310.00

Kelpie of Prairie Hope 801871, (Milo Sheats), calved 3-5-44; sire, Prizemere 4th of Thousand Hills 670158; J. L. Hill, Jr., Stamford, Texas ..... 350.00

Evader Evergreen Erica 880853, (Milo Sheats), calved 6-2-45; sire, Evesback Evader 534359; J. L. Hill, Jr., Stamford, Texas ..... 410.00

Prairie Hope Evergreen 14th 1016816, (Milo Sheats), calved 7-19-47; sire, Juan Enchanter 776191; Russell Watson, Illinois City, Illinois ..... 225.00

Prairie Hope Edella 2d 1024473, (Milo Sheats), calved 6-27-47; sire, Evident K. 746625; Russell Watson, Illinois City, Illinois ..... 225.00

Prairie Hope Elbina 12th 1016814, (Milo Sheats), calved 6-27-47; sire, Juan Enchanter 776191; J. L. Hill, Jr., Stamford, Texas ..... 285.00

Prairie Hope Burgess Maid 5th 1024472, (Milo Sheats), calved 5-8-47; sire, Evergreen's Bandolier 728082; J. L. Hill, Jr., Stamford, Texas ..... 260.00

Miss Georgina 83d 1061557, (Alfred H. Smith), calved 6-1-47; sire, Barbara's King 4th 667397; Harry Heck, North Henderson, Illinois ..... 650.00

Miss Barbaralier of S. H. O. 1110771, (Shoemaker Farms), calved 3-26-48; sire, Blackcap Bardolier 7th 899240; Wm.


*I will sell* **20** *Young Cows*

**Registered, of Good Breeding**

*Mated to*

**Barbarian of Rosemere 175th**

One of the top breeding bulls from ROSEMERE FARMS. A son of Epponian of Rosemere 6th, by Prizemere 32d. Dam, Barbara of Rosemere 144th, a granddaughter of Eileenmere 32d and Prizemere 32d. His calves are tops. Write, or better still come see them.

**BRADFORD MORRIS**

**MURFREESBORO, ARKANSAS**



**Bil-Mar Plantation**

**50 Excellent Breeding Cows**

**40 Babies to date by**

**Ames Plantation Bond 872101**

**More on the way**

**We love to Show Them**

**W. P. Martin,** .. *Owner*

**DELHI, LOUISIANA**



**I have Decided to Sell**

# Bar Sunbeam 8th 780909

**Calved May 26, 1943.**

Sire: **BAR SUNBEAM 2d 543730**
- Black Prince of Sunbeam 504521
  - Black Peer of St. Albans 456385
    - Erie Revolution 404801
    - Blackcap Glencarnock 8th
  - Pride 17th of Sunbeam 407797
    - Playman of Sunbeam 338509
    - Elsy's Pride Elnor 351980
- Barbara R. of Sunbeam 504514
  - Revolution of Sunbeam 468380
    - Revolution 100th 429423
    - Elga Marshall 9th 446274
  - Barbara of Rosemere 100th 449669
    - Prizemere 32d 369132
    - Barbara of Rosemere 33d

Dam: **BLACK IDA of SUNBEAM 504522**
- Black Peer of St. Albans 456385
  - Erie Revolution 404801
    - Blackcap Revolution Again
    - Elga Elliott 29th 274052
  - Blackcap Glencarnock 8th 438140
    - Faultless Pass 251056
    - Blackcap Betty of Page 316411
- Lady Pearl of Sunbeam 338505
  - Blackcapper of Leaside 175361
    - Black Opal 125453
    - Blackcap Lady B. 121692
  - Lady Pearl of Lone Dell 188744
    - Ben Hur of Lone Dell 161156
    - Walda N. 108806

**A Sure Breeder**

**Never has been over-worked. The Record of his offspring shows that he is GOOD ENOUGH to go anywhere.**

**I HATE TO LET THIS GOOD BULL GO**

**But as I am keeping a large number of his Heifers and all my Cattle can be bred to PRINCE SUNBEAM 120th 971618, I must part with him regardless**

*"The kind of Aberdeen-Angus that keep you in the Business"*

**Will Knight** Route 1 **Shreveport, Louisiana**

F. Carey, Mineral Point, Wisconsin ..... 500.00

Blackcap Effie of Shadeland 1070117, (H. L. Thornton), calved 11-6-47; sire, Effie's Eileenmere J. 5th 955706; Jas. B. Hollinger, Chapman, Kansas ..... 575.00

Barbara of Shadeland 25th 1020985, (H. L. Thornton), calved 3-27-47; sire, Elroy's Ensign 650983; Simon Angus Farms, Madison, Kansas ..... 485.00

Juana Erica 5th of Shadeland 1070118, (H. L. Thornton), calved 11-28-47; sire, Blackcap Bardolier 7th 899240; John M. Kile, West Liberty, Iowa ..... 500.00

Prairielea Blackbird V&F 6th 1112873, (B. G. Vanatta and Herbert Fisher), calved 3-21-48; sire, Barbmere 6th 885446; H. C. Dilenbeck & Sons, Geneseo, Illinois ..... 210.00

Prairielea Blackbird V&F 4th 1087230, (B. G. Vanatta and Herbert Fisher), calved 4-6-48; sire, Barbmere 6th 885446; H. C. Dilenbeck & Sons, Geneseo, Illinois ..... 200.00

Pauline Burgess 2d 1112788, (Kenneth D. Waugh), calved 5-10-48; sire, Georgene Gleize 934789; Harley Meeker, Mediapolis, Iowa ..... 310.00

Blackcap Jean 14th 1033814, (Kenneth L. Waugh), calved 3-15-47; sire, Revona 808877; J. L. Hill, Jr., Stamford, Texas.. 325.00


# There is a Buyer

*for anything you have for Sale*

*Ranch Farm Cattle*

**Use the**

**Aberdeen-Angus JOURNAL**

**To tell folks about your offering**


## East Tennessee Breeders

### Johnson City, Tennessee, March 18th

**SUMMARY:**

| | | |
|---|---|---|
| 48 Lots | $18,700.00, average | $ 389.58 |
| 8 Bulls | 3,455.00, average | 431.87 |
| 40 Cows | 15,245.00, average | 381.12 |
| Top 5 Head | 4,160.00, average | 832.00 |
| Top 10 Head | 7,055.00, average | 705.50 |
| Top 15 Head | 9,210.00, average | 614.00 |
| Top 20 Head | 11,035.00, average | 551.75 |

**Top Bull—W. S. F. Epponianmere 4th 111-6491; calved September 2, 1947; sire, Hardwickmere 53d 717599; dam, Mary Pridemere W. 726107; consigned by George Williams, Jonesboro, Tennessee; purchased by Clyde Copas, Jonesboro, Tennessee ..... 660.00**

**Top Cow—K. B. Blackcap 6th 1031704; calved November 7, 1947; sire, Eileenmere 2631st 812285; dam, Blackcap 2d of Ridgefields 842438; consigned by Keefauver Brothers, Jonesboro, Tennessee; purchased by Poplar Place, Johnson City, Tennessee ..... 1150.00**

**Second Top Cow—Emerculina of F. B. 1038106; calved June 2, 1947; sire, Cesor's Evader Mercury 612545; dam, Ermaline of F. B. 899383; consigned by French Broad Farm, Bowling Green, Kentucky; purchased by Poplar Place, Johnson City, Tennessee ..... 875.00**

**Third Top Cow—H. C. F. Miss Burgess 4th; calved December 21, 1947; sire, General Blackcap of L. C. 2d 848053; dam, H. C. Miss Burgess Ravena 869475; consigned by Hickory Cove Farm, Rogersville, Tennessee; purchased by Poplar Place, Johnson City, Tennessee ..... 750.00**

**Fourth Top Cow—U. T. Blackcap Cherry 4th 1031325; calved April 28, 1947; sire, Great Oaks Pridemar 712573; dam; U. T. Blackcap Cherry 2d 772844; consigned by University of Tennessee, Knoxville, Tennessee; purchased by Poplar Place, Johnson City, Tennessee ..... 725.00**

**BULLS:**

Sylva Enchanter 1111408, (Henry R. Duncan), calved 3-25-48; sire, Oak Ridge Evermere 28th 841730; J. H. Peoples, Bristol, Tennessee ..... 245.00

U. T. Blackcapper 938400, (Farmer Brothers), calved 10-2-45; sire, Great Oaks Pridemar 712573; Wade Ausmus, Speedwell, Tennessee ..... 470.00

Pride's Bandolier of F. B. 1010357, (French Broad Farm), calved 6-16-47; sire, Cesor's Evader Mercury 612545; Walter H. Johnson, Knoxville, Tennessee ..... 600.00

General's Fancy G., (J. D. Gillis), calved 3-26-48; sire, General 196th of MacMor 903523; Dr. U. G. Jones, Johnson City, Tennessee ..... 330.00

H. C. Eileenmere 3d 1094642, (Hickory Cove Farm), calved 4-10-48; sire, Eileenmere 2631st 812285; Dewey Keefauver, Jonesboro, Tennessee ..... 300.00

Bandolier 56th of McCartt, (J. H. McCartt), calved 5-2-48; sire, McCartt's Bandolier 750543; A. C. Bell, White Pine, Tenn.... 250.00

Black Prince of McCartt 81st, (J. H. McCartt), calved 1-2-48; sire, Prince Sunbeam 81-st 754738; Clinton Otlinger, Greenville, Tennessee ..... 600.00

W. S. F. Epponianmere 4th 1116491, (George Williams), calved 9-2-47; sire, Hardwickmere 53d 717599; Clyde Copas, Jonesboro, Tennessee ..... 660.00

**COWS:**

Blackbird of Ridgefields 28th 1009572, (Cox Brothers), calved 12-16-46; sire, Barbarian of Rosemere 140th 542157; J. J. Keebler, Limestone, Tennessee ..... 295.00

Queen Augusta 6th 1003959, (Cox Brothers), calved 5-22-47; sire, Blackcapmere W. 6th 848160; A. B. Lindamood, Piney Flats, Tennessee ..... 250.00

Sylva Boquet 5th 1038295, (Henry R. Duncan), calved 9-1-47; sire, Oak Ridge Evermere 28th 841730; A. B. Lindamood, Piney Flats, Tennessee ..... 275.00

Sylva Elbernice 1114107, (Henry R. Duncan), calved 2-20-48; sire, Oak Ridge Evermere 28th 841730; Don Carey, Goin, Tennessee ..... 245.00

Westside Rose 118th of M. B. 1032272, (Farmer Brothers), calved 3-16-47; sire, Blackcap Sanders 85th 745719; Mark Nease, Greenville, Tennessee ..... 365.00

Westside Rose 128th of M. B. 1032276, (Farmer Brothers), calved 4-20-47; sire, Blackcap Sanders 85th 745719; Frank Williams, Bulls Gap, Tennessee ..... 300.00

Westside Rose 120th of M. B. 1032270, (Farmer Brothers), calved 1-11-47; sire, General 79th of MacMor 715113; J. M. Range, Jonesboro, Tennessee ..... 375.00

Blackcap 4th of Unitia 1080024, (John T. Frow), calved 11-14-47; sire, Elgon of Unitia 705059; Mat Carmichael, Johnson City, Tennessee ..... 215.00

Enchantress 30th of Unitia 1080023, (John T. Frow), calved 11-11-47; sire, Elgon of Unitia 705059; Frank Williams, Bulls Gap, Tennessee ..... 205.00

Enchantress 26th of Unitia 1043919, (John T. Frow), calved 3-7-47; sire, Elgon of Unitia 705059; Frank Williams, Bulls Gap, Tennessee ..... 295.00

Enchantress 31st of Unitia 1080025, (John T. Frow), calved 2-16-48; sire, Elgon of Unitia 705059; Louis Younge, Johnson City, Tennessee ..... 245.00

Emerculina of F. B. 1038106, (French Broad Farm), calved 6-2-47; sire, Cesor's Evader Mercury 612545; Poplar Place, Johnson City, Tennessee ..... 875.00

Pleasant Pride 2d F. B., (French Broad Farm), calved 1-8-48; sire, Cesor's Evader Mercury 612545; Billy Joe Keefauver, Jonesboro, Tennessee ..... 370.00

Entry; (French Broad Farm); Poplar Place, Johnson City, Tennessee ..... 325.00

Evince 3d F. B. 961128, (French Broad Farm), calved 10-15-46; sire, Ethian 15th F. B. 735727; Louis Young, Johnson City, Tennessee ..... 370.00

Queen B. 2d of F. B. 1067500, (French Broad Farm), calved 3-15-47; sire, Ethian 15th F. B. 735727; Frank Wm. Taylor, Morristown, Tennessee ..... 325.00

Blackbird Gillis 3d, (J. D. Gillis), calved 3-4-48; sire, General 196th of MacMor 903523; Dewey Keefauver, Jonesboro, Tennessee ..... 285.00

Mayflower Mellow Maid 2d, (J. D. Gillis), calved 4-18-48; sire, General 196th of


# Tommy Brook Ranch . . .

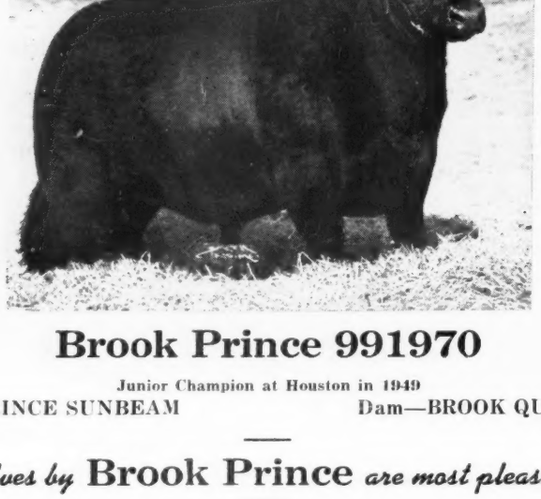

## Brook Prince 991970

Junior Champion at Houston in 1949

Sire—PRINCE SUNBEAM Dam—BROOK QUEEN 2d

*Calves by* **Brook Prince** *are most pleasing*

VISIT THE RANCH ANYTIME

## Camp San Saba, Texas

10 miles south of Brady, U. S. Hwy 87

J. A. PARKER, Foreman JOE KIRK SMITH, Herdsman

MacMor 903523; Dewey Keefauver, Jonesboro, Tennessee ..... 280.00

Dixie Rose of Maplecrest 1036818, (Mr. & Mrs. E. B. Hale), calved 3-19-47; sire, Black Gold of Maplecrest 687385; Frank Williams, Bulls Gap, Tennessee ..... 295.00

Spring Cheer of Maplecrest 1036820, (Mr. & Mrs. E. B. Hale), calved 5-11-47; sire, Black Gold of Maplecrest 687385; Mark Nease, Greenville, Tennessee ..... 255.00

H. C. Blackbird Ravena 13th 1094640, (Hickory Cove Farm), calved 3-30-48; sire, Ravensmere 2d 681180; Dewey Keefauver, Jonesboro, Tennessee ..... 325.00

H. C. Blackcap Ravena 12th 1094639, (Hickory Cove Farm), calved 3-28-48; sire, Ravensmere 2d 681180; Mrs. Lon Burton, Rogersville, Tennessee ..... 400.00

H. C. Miss Burgess Ravena 10th 1094638, (Hickory Cove Farm), calved 3-20-48; sire, Ravensmere 2d 681180; Poplar Place, Johnson City, Tennessee ..... 610.00

H. C. F. Miss Burgess 4th, (Hickory Cove Farm), calved 12-21-47; sire, General Blackcap of L. C. 2d 848053; Poplar Place, Johnson City, Tennessee ..... 750.00

K. B. Blackcap 6th 1031704, (Keefauver Brothers), calved 11-7-47; sire, Eileenmere 2631st 812285; Poplar Place, Johnson City, Tennessee ..... 1150.00

Betty Copeland W. 4th 1083556, (Keefauver Brothers), calved 11-28-47; sire, Hardwickmere 65th 731493; Dewey Keefauver, Jonesboro, Tennessee ..... 315.00

Blackbird MacMor of McCartt 1053019, (J. H. McCartt), calved 1-21-48; sire, McCartt's Bandolier 750543; D. C. Graybeal, Telford, Tennessee ..... 250.00

Weona's Pagemere Erica 862628, (Ivan H. Range), calved 10-1-45; sire, Queenmere 315th 542161; G. Dayton Hodges, Staunton, Virginia ..... 350.00

Meadow's Eribena 1088762, (Ivan H. Range), calved 4-14-48; sire, Rock Tolgus 735473; Alvin Range, Piney Flats, Tennessee ..... 210.00

Blackbird of MacMor 76th 787927, (Seven Springs Farm), calved 2-14-44; sire, Elbor of Lonjac 4th 501925; Marion Carr, Jonesboro, Tennessee ..... 400.00

Blackbird 9th of Ridgefield 812272, (Seven Springs Farm), calved 9-21-44; sire, Hardwickmere 37th; J. H. Peoples, Bristol, Tennessee ..... 370.00

Black Lassie of Seven Springs 1062487, (Seven Springs Farm), calved 8-3-47; sire, Epponian of Shenandoah 599529; Paul Hitch, Louisville, Tennessee ..... 300.00

Black Queen of Seven Springs 1065546, Seven Springs Farm), calved 11-12-47; sire, Blackbird Eppy of Le Baron 3d 910-905; Poplar Place, Johnson City, Tenn. ..... 500.00

Seaver Premiere 5th 1119532, (Heny Seaver), calved 1-24-48; sire, Eileenmere of W. B. 11th 916934; Elliott Winkler, Luther, Tennessee ..... 190.00

U. T. Margy 1031324, (University of Tennessee), calved 4-19-47; sire, Great Oaks Pridemar 712573; Frank Williams, Bulls, Gap, Tennessee ..... 410.00

U. T. Blackcap Cherry 4th 1031325, (University of Tennessee), calved 4-28-47; sire, Great Oaks Pridemar 712573; Poplar Place, Johnson City, Tennessee ..... 725.00

U. T. Blackcap Mary 2d 1031327, (University of Tennessee), calved 5-23-47; sire, Great Oaks Pridemar 712573; Bell Farms, White Pine, Tennessee ..... 535.00

Blackbird 54th of W. S. F. 1090027, (George Williams), calved 1-10-48; sire, Hardwickmere 53d 717599; B. G. Young, Jonesboro, Tennessee ..... 250.00

Erica 49th of W. S. F. 1003512, (George Williams), calved 2-15-47; sire, Queenmere 315th 542161; Sam Bickley, Jonesboro, Tennessee ..... 550.00

Jennetmere 6th of W. S. F. 1113384, (George Williams), calved 6-6-48; sire, Hardwickmere 53d 717599; Alvin Range, Piney Flats, Tennessee ..... 210.00

## Miller-Greenburg-Grubbs

### Peru, Indiana, March 17th

SUMMARY:

| | | | |
|---|---|---|---|
| 62 Lots | $23,620.00, | average | $ 380.96 |
| 15 Bulls | 6,450.00, | average | 430.00 |
| 47 Cows | 17,170.00, | average | 365.31 |
| Top 5 Head | 4,045.00, | average | 809.00 |
| Top 10 Head | 6,710.00, | average | 671.00 |
| Top 15 Head | 8,985.00, | average | 599.00 |
| Top 20 Head | 11,020.00, | average | 551.00 |

Top Bull—Knoll View Bandolier 10th 1119-627, calved January 4, 1948; sire, Wildwood Bandolier 771266; dam, Knoll View Blackcap 24th 805983; consigned by Mark E. Miller & Sons, Peru, Indiana; purchased by Chester Biddle, Remington, Indiana ..... 835.00

Second Top Bull—Wabash Pridemar 2d


# 5th Annual Distribution Sale

**Aberdeen-Angus Cattle**

**1000**

**Commercial Females**

**25**

**Registered Bulls**

on

**Wednesday, June 1st, 1949**

at the

**San Angelo Live Stock Auction Company**

H. E. McCOLLOCH, Manager

*For Information and Catalogs*

Write, wire or phone—

**J. L. Hill, Jr.** **Stanford, Texas**

# Essar Ranch

**San Antonio, Texas**

**The 26 Daughters**

Of this grand old Bull here at ESSAR makes us feel that our foundation has been well planned and established.

Check up on the production records of MASTER PAGE'S Daughters mated to SUNBEAM Bulls, who are doing a great job everywhere.

**Master Page . . .**

VISITORS WELCOME

**Tom Slick,** *owner*

P. O. Box 176A
R. F. D. 4

**Dr. Paul Keesee**

Advertise every day in an easy simple way . . . USE

**Aberdeen-Angus**

CAR AND TRUCK

**Booster Plates**

Come ready to attach to your regular License Plates

**$1.00 Each or Two for $1.50**

Order One or Several Today from

**The Aberdeen-Angus Journal**

SIGN ORDER DEPARTMENT

WEBSTER CITY, IOWA

**1073063, calved May 16, 1947; sire, Great Oaks Pridemar 777419; dam, Evergood Betty 2d 727150; consigned by Charles Grubbs, Mellott, Indiana; purchased by Walter Dorsett, Cloverdale, Indiana** ..... **800.00**

**Top Cow—Knoll View Blackcap Bessie 10th 1119050, calved June 8, 1948; sire, Wildwood Bandolier 771266; dam, Knoll View Blackcap 25th 810341; consigned by Mark E. Miller & Sons, Peru, Indiana; purchased by Ed Clements & Son, Wellington, Illinois** ..... **1000.00**

**Second Top Cow—Knoll View Blackcap Bessie 8th 1035055, calved September 21, 1947; sire, Wildwood Bandolier 771266; dam, Briarcliff Blackcap 29th 451835; consigned by Mark E. Miller & Sons, Peru, Indiana; purchased by J. D. Adams, Columbia City, Indiana** ..... **800.00**

**Third Top Cow—Blackcap 8th of Edgewood 986334, calved January 1, 1947; sire, Briar of St. Albans 489124; dam, Blackcap 9th of Leather Wood 818084; consigned by Mark E. Miller & Sons, Peru, Indiana; purchased by Mason Warrick, Columbia City, Indiana** ..... **550.00**

**Fourth Top Cow—Knoll View Elba 6th 1119341, calved May 2, 1948; sire, Wildwood Bandolier 771266; dam, Knoll View Elba 837515; consigned by Mark E. Miller & Sons, Peru, Indiana; purchased by J. D. Adams, Columbia City, Indiana** ..... **535.00**

**BULLS:**

**Consigned by Mark E. Miller & Sons:**

Knoll View Bandolier 10th 1119027, calved 1-4-48; sire, Wildwood Bandolier 771-266; Chester Biddle, Bemington, Indiana.. 835.00

Knoll View Bandolier 9th 1119028, calved 1-29-48; sire, Wildwood Bandolier 771-266; Luther Vance, Warsaw, Indiana..... 400.00

Knoll View Bandolier 11th 1119032, calved 3-20-48; sire, Wildwood Bandolier 771266; R. W. Long, Eaton, Indiana..... 600.00

Knoll View Bandolier 19th 1119037, calved 4-28-48; sire, Wildwood Bandolier 771266; Claud Wahl & Son, Lebanon, Indiana ..... 300.00

Knoll View Bandolier 18th 1119038, calved 4-30-48; sire, Wildwood Bandolier 771-266; Ray Haddock, Oxford, Indiana..... 250.00

Knoll View Bandolier 16th 1119034, calved 4-22-48; sire, Wildwood Bandolier 771-266; Ray Fisher, Monroe, Indiana..... 300.00

**Consigned by John W. Greenburg:**

Burdalloch G. 2d 947614, calved 11-30-44; sire, Burdalloch 2d 572403; Kenton Russell, Greenfield, Indiana..... 450.00

Burdalloch G. 4th 1119473, calved 10-15-47; sire, Burdalloch G. 2d 947614; Joe Davis, Callet, Illinois..... 350.00

Eric 7th of Fairlane 1119474, calved 10-17-47; sire, Hanes' Eileenmere 2d G. 691-619; Clair Fry, Lafayette, Indiana..... 295.00

Eileenmere 2d of Fairlane 1119581, calved 3-3-48; sire, Hanes' Eileenmere 2d G. 691619; Jacob Green, Franklin, Ohio..... 270.00

Everglow 1119477, calved 1-1-48; sire, Hanes' Eileenmere 2d G. 691619; Lloyd Eades, Wingate, Indiana..... 340.00

Barban 47th of Fairlane 1119475, calved 10-29-47; sire, Hanes' Eileenmere 2d G. 691619; Grassy Forks Fishery, Martinsville, Indiana ..... 350.00

**Consigned by Charles Grubbs:**

Pridemar of Wabash 940999, calved 9-30-46; sire, Grubbs of Page 565895; Kenneth and Edger Sherman, North Whitley, Indiana ..... 610.00

Wabash Pridemar 2d 1073063, calved 5-16-47; sire, Great Oaks Pridemar 777419; Walter Dorsett, Cloverdale, Indiana..... 800.00

Wabash Pridemar 1002189, calved 1-11-47; sire, Great Oaks Pridemar 777419; Ramer & Couts, Albion, Indiana..... 300.00

**COWS:**

**Consigned by Mark E. Miller & Sons:**

Knoll View Blackcap Bessie 10th 1119050, calved 6-8-48; sire, Wildwood Bandolier 771266; Ed Clements & Son, Wellington, Illinois ..... 1000.00

Knoll View Blackcap Bessie 8th 1035055, calved 9-21-47; sire, Wildwood Bandolier 771266; J. D. Adams, Columbia City, Indiana ..... 800.00

Knoll View Verity 4th 1119026, calved 1-3-48; sire, Wildwood Bandolier 771266; Mason Warrick, Columbia City, Indiana.... 450.00

Knoll View Blackcap 54th 1119029, calved 1-30-48; sire, Wildwood Bandolier 771-266; Robert Martin, Eaton, Indiana..... 300.00

Knoll View Elba 6th 1119341, calved 5-2-48; sire, Wildwood Bandolier 771266; J. D. Adams, Columbia City, Indiana..... 535.00

Knoll View Beauty 13th 1119033, calved 3-28-48; sire, Wildwood Bandolier 771266; Joe Albright, Romey, Indiana..... 245.00

Knoll View Blackcap 55th 1119042, calved 5-10-48; sire, Wildwood Bandolier 771-

**Herd Record Book Fillers**

**Order Now!**

We have a fresh supply of 4¼x9¼ pedigree blanks punched to fit your herd record book binders. Orders filled promptly. Band of 50 sheets 75c postpaid.

Aberdeen-Angus Journal Webster City, Iowa

# Greenacre Farms

*Breeder of* **Fine Aberdeen-Angus Cattle**

*We are using as Herd Sires:*

GOOD HOPE GENERAL 8th 885965
. . . . . A grandson of GENERAL 6th of PAGE and EL KATIF of DOONHOLM

EGLA BARDOLIER G. R. 881441
. . . . . A grandson of QUEEN'S GRENADIER G. R. and QUALITY MARSHALL

PRINCE SUNBEAM 246th 878878
. . . . . A grandson of BLACK PRINCE of SUNBEAM and BLACK PEER of ST. ALBANS

HAROLD CLEVINGER, Herdsman

**W. A. Rafferty, Morocco, Indiana**

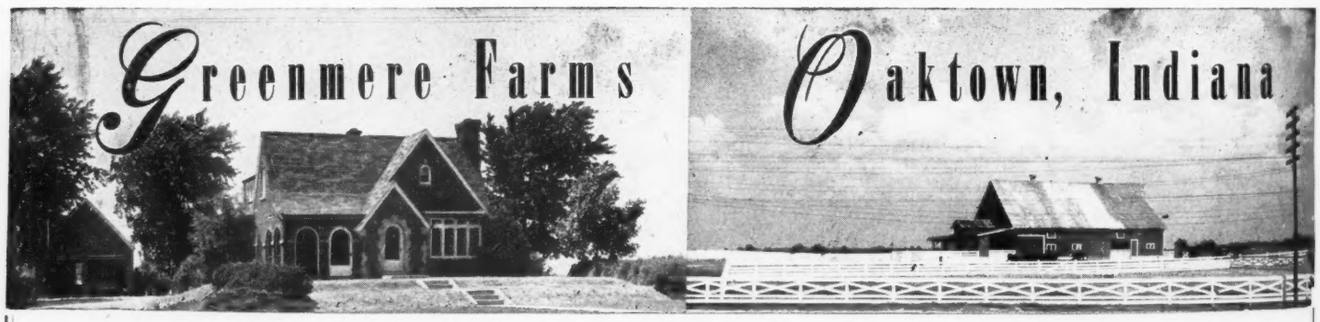

EPPONIANMERE 2d

*Thanks and Best Wishes to the Buyers of Our Cattle at the Southwestern Indiana Breeders' Sale.*

*—Robert E. Green*

BLACK BARDOLIER G. R.

266; Dr. O. C. Briggs, Columbia City, Indiana ..... 255.00

Knoll View Blackcap 56th 1119043, calved 5-14-48; sire, Wildwood Bandolier 771-266; Bob Swaim, Marshall, Indiana ..... 320.00

Blackcap 8th of Edgewood 986334, calved 1-1-47; sire, Briar of St. Albans 489124; Mason Warrick, Columbia City, Indiana ..... 550.00

Knoll View 4th 1119060, calved 11-16-47; sire, Wildwood Bandolier 771266; L. R. Vance, Warsaw, Indiana ..... 260.00

Knoll View Evergreen Erica 2d 1035049, calved 6-20-47; sire, Knoll View Rebel 783071; Harry Odell, Michigan Town, Indiana ..... 290.00

Hoosier Blackbird B. 2d 864100, calved 6-15-45; sire, Blackmar Eston 595890; Vadas Rider, Flora, Indiana ..... 395.00

Knoll View Blackbird 31st 837513, calved 1-11-45; sire, Eileenmere 371st 603955; L. R. Vance, Warsaw, Indiana ..... 400.00

Knoll View Blackbird 22d 709976, calved 9-16-42; sire, Eileenmere 371st 603955; Calvin Youst, Decatur, Illinois ..... 325.00

Knoll View Blackbird 29th 837520, calved 10-24-44; sire, Revolt of F. G. 644654; Jim Little and Son, Lowell, Indiana ..... 460.00

Eventress Blackcap 843535, calved 10-8-44; sire, B. C. of Roycemere 4th 733859; Claude A. Wahl & Sons, Lebanon, Ind. ..... **400.00**

Knoll View Eona Erica 837526, calved 2-23-45; sire, Blackmar Eston 595890; L. R. Vance, Warsaw, Indiana ..... 435.00

Knoll View Beauty 7th 709972, calved 4-26-42; sire, Colemere 12th 574183; Wm. Poling & Son, Van Wert, Ohio ..... 350.00

Knoll View Evergreen 25th 752922, calved 11-20-43; sire, F. G. Rebellion 10th 553-812; L. E. Briggs, Wellington, Illinois ..... 325.00

Knoll View Blackbird 13th 569451, calved 5-1-39; sire, Rebellion of Fountain Glen 500578; L. R. Vance, Warsaw, Indiana ..... 400.00

F. G. Blackcap 42d 569471, calved 7-6-39; sire, Barbaro of Page 428034; James Little, Lowell, Indiana ..... **290.00**

J. Z. L. Blackcap 935161, calved 1-21-46; sire, Knoll View Rebel 793071; Kenneth Engleman, Wabash, Indiana ..... 250.00

Knoll View Beauty 3d 466431, calved 5-2-33; sire, Revolution 84th 423972; Frank Bitting & Son, Columbia City, Indiana (Calf to Ray Frye, Delphi, Indiana for $200.00) ..... 480.00

**Consigned by John W. Greenburg:**

Barbara McHenry G. 15th 1119476, calved 12-17-47; sire, Hanes' Eileenmere 2d G. 691619; James Little, Lowell, Indiana ..... 330.00

Evergreen 2d of Fairlane 993669, calved 9-15-46; sire, Hanes' Eileenmere 2d G. 691619; Jake Zobrist, Morton, Illinois ..... 330.00

Blackbird Bell of Fairlane 1026006, calved 1-29-47; sire, Hanes' Eileenmere 2d G. 691619; J. D. Adams, Columbia City, Indiana ..... 360.00

Blackbird of Fairlane 912219, calved 6-20-45; sire, Hanes' Eileenmere 2d G. 691-619; Earl Boyden, Milford, Illinois ..... 330.00

Blackcap Judy of Fairlane 1119479, calved 2-12-48; sire, Hanes' Eileenmere 2d G. 691619; Victor Schallia, Mishawaka, Indiana ..... 260.00

Beatrice 2d of Fairlane 1119482, calved 4-17-48; sire, Hanes' Eileenmere 2d G. 691-619; Donald M. Kenney, Lowell, Indiana ..... 400.00

Beatrice of Fairlane 1026007, calved 5-7-47; sire, Hanes' Eileenmere 2d G. 691619; Forrest Eckerslie, Wellington, Illinois ..... 250.00

Erica of Fairlane 7th 1026010, calved 10-7-47; sire, Hanes' Eileenmere 2d G. 691-619 · Forrest Eckerslie, Wellington, Ill. ..... 300.00

Blackbird 48th of Fairlane 1119478, calved 2-3-48; sire, Hanes' Eileenmere 2d G. 691619; Joe Albright, Romey, Indiana ..... 255.00

Blackbird Ellen G. 4th 810419, calved 1-6-44; sire, Hanes' Eileenmere 2d G. 691-619; Letus Clayburn, Union City, Ind. ..... 295.00

Blackbird Ellen G. 7th 1052201, calved 6-6-47; sire, Hanes' Eileenmere 2d G. 691-619; Jake Zobrist, Morton, Illinois ..... 230.00

Erinie of Fairlane 1119480, calved 2-27-48; sire, Hanes' Eileenmere 2d G. 691-619; Joe Albright, Romey, Indiana ..... 210.00

Miss Burgess Lady 2d 1030214, calved 2-26-47; sire, Black Boy of Harken Farms 782871; H. C. Snell, Walton, Indiana ..... 300.00

Enchantress 8th of Fairlane 1119483, calved 5-7-48; sire, Burdalloch G. 2d 947-614; Timberline Farm, Congerville, Ill. ..... 400.00

Blackbird Lady G. 41st 1119485, calved 2-27-48; sire, Burdalloch G. 2d 947614; Gene Grubbs, Mellott, Indiana ..... 300.00

Enchanted Bandolier W. 942439, calved 4-10-46; sire, P. F. Elnora Bandolier 774-010; H. C. Snell, Walton, Indiana ..... 320.00

Blackcap Judine 914698, calved 3-7-46; sire, Erinie Marshall Lad 744354; Calvin Youst, Decatur, Indiana ..... 345.00

Blackcap Princess of S. N. S. 920442, calved 7-5-46; sire, Prince Escort of Sunbeam 600942; Forrest Eckerslie, Wellington, Illinois ..... 305.00

Erinie Bar Elmore 871141, calved 10-2-44; sire, Bar Elmore 729718; Harry Wilson, Camden, Indiana ..... 500.00

Pretty Bride S. 958053, calved 4-4-46; sire, Pride's Marshall M. 3d 595664; P. L. Shinbeckler, Columbia City, Indiana ..... 350.00

**Consigned by Charles Grubbs:**

Miss Wabash Eline A. 1072064, calved 7-26-47; sire, Great Oaks Pridemar 3d 777-419; J. F. Thornton, New Berline, Ill. ..... 455.00

Wabash Pridemar Erica 1072061, calved 6-24-47; sire, Great Oaks Pridemar 3d 777-419; Calvin Youst, Decatur, Indiana ..... 460.00

Miss Wabash Eline A. 2d, calved 6-24-48; sire, Great Oaks Pridemar 3d 777419; John and Lucille Patton, Earl Park, Ind. 205.00

Grubbs Blackcap Lady 3d, calved 7-29-48; sire, Great Oaks Pridemar 3d 777419; John Patton, Earl Park, Indiana ..... 165.00

## Chariton Valley Spring Sale

### Kirksville, Missouri, March 16th

**SUMMARY:**

| | | |
|---|---|---|
| **64 Lots** | **$272,070.00, average** | **$ 422.96** |
| **14 Bulls** | **6,970.00, average** | **497.85** |
| **50 Cows** | **20,100.00, average** | **402.00** |
| **Top 5 Head** | **6,545.00, average** | **1309.00** |
| **Top 10 Head** | **9,065.00, average** | **906.50** |
| **Top 15 Head** | **11,455.00, average** | **763.66** |
| **Top 20 Head** | **13,640.00, average** | **682.00** |

**Top Bull—Eileenmere Eston 2d 1104063; calved March 9, 1948; sire, Eileenmere Quality H. 959002; dam, Blackcap Quality Empress 6th 926794; consigned by**


## We Tabulate Pedigrees Promptly and Accurately

A complete five-generation pedigree for only 75c each. Send the name and number of your bull or cow together with date of calving and the name and number of the sire and dam and we will supply a typewritten pedigree at this low rate for as many as you may order.

**Aberdeen-Angus Journal**
WEBSTER CITY, IOWA



Lewisburg **Greenbrier Stock Farm** West Virginia

*Announces that we have added to our herd:*

From the ALL PURPLE PRODUCTION SALE, Forest, Virginia

**Erica 3d of Elk Hill 1030633,** *bred to* **Prince Sunbeam 340th**

From WYE RIVER DISPERSION

**Three Good Cows,** *two with Calves at Side*

Sired by ENVIOUS EMULOUS 692731, and The Third Bred to Him

**Three Young Heifers,** *sired by* **Envious Emulous**

From the EASTERN REGIONAL SALE

**Three Senior Yearling Heifers**

**Andelot Ella 2d 1012646**
Safe in calf to EVENTUATION of DEE-L-VEE, bred September 24th.

**Enchantress Eve Leader 6th 1008379**
Sired by HIGHLANDS GENERAL 20th and bred to BETHEL BANDOLIER 3d on November 17th

**H & L Georgina 3d 1028324**
Bred December 22d to HOTHER'S BARDELL.

VISIT THE FARM AND SEE THESE CATTLE AND OUR BREEDING HERD. VISITORS ALWAYS WELCOME. DON'T FORGET OUR FIELD DAY AND FARM SALE ON MAY 21ST.

H. B. MOORE
HOUSTON B. MOORE, Jr., Owners

HARRY STILES
DOUG LIVESAY, Herdsmen

LEWISBURG, **Greenbrier Stock Farm** WEST VIRGINIA

Ural Harlan, Huntsville, Missouri; purchased by Myron Baker, Kahoka, Missouri..2000.00

Second Top Bull—Thompson Erica 15th 1101989; calved May 23, 1948; sire, Pride Emrick 3d of L. M. T. 894925; dam, Thompson's Erica 8th 953276; consigned by E. B. Thompson Ranch, Milan, Missouri; purchased by Alex Whiles, Clarence, Missouri ..... 510.00

Third Top Bull—Eitel Blackcap Lad 4th 1027626; calved August 20, 1947; sire, Elmview's Eston Quality 644491; dam, Blackcap 3d of Green Crest 790303; consigned by Frank B. Eitel & Sons, Green Castle, Missouri; purchased by A. G. & Myrtle Reeves, Lucerne, Missouri..... 500.00

Top Cow—Bonnie Burgess P. R. 4th 1097-256; calved May 5, 1948; sire, Envious Burgess R. 6th 790465; dam, Miss Burgess of Batavia G. 662216; consigned by Earl E. Rogers, Kirksville, Missouri; purchased by Duffy & Baugher, Trenton, Missouri ..... 2000.00

Second Top Cow—Eitel Blackbird F. 4th 1027623; calved July 7, 1947; sire, Blackcapper 10th 823045; dam, Eitel Blackbird F. 887919; consigned by Frank B. Eitel & Sons, Green Castle, Missouri; purchased by Dr. & Mrs. J. S. Denslow, Kirksville, Missouri ..... 1250.00

Third Top Cow—Maid Penny 1050542; calved November 27, 1946; sire, Eileenmere 487th 668743; dam, Maid McKenny 35th 805695; consigned by E. B. Thompson Ranch, Milan, Missouri; purchased by Myron Baker, Kahoka, Missouri.....785.00

Fourth Top Cow (Tie)—Missouri Barbara H. 7th 1102600; calved May 7, 1948; sire, Eileenmere Quality H. 959002; dam, Missouri Barbara H. 718229; consigned by Edmond Harlan, Huntsville, Missouri; purchased by Harry Stephens, Hale, Missouri ..... 510.00

Fourth Top Cow (Tie)—Edella 8th of Elmview 1026017; calved July 23, 1947; sire, Blackcap's Revolution 3d 492973; dam, Edella of Elmview 629563; consigned by Victor Hoffman & Son, Kirksville, Missouri; purchased by Sylvan Riegel, Canton, Missouri ..... 510.00

**BULLS:**

El Dara's Revolution 2d 1074775, (S. B. Crawford), calved 6-15-47; sire, Blackcap's Revolution 3d 492973; Harold Knott, Bogard, Missouri ..... 460.00

Envious Eileenmere B. 6th 1051277, (Allen Crist), calved 8-2-47; sire, Envious Bell Boy B. 6th 848463; Foos Farms, Winigan, Missouri ..... 300.00

Eitel Blackcap Lad 4th 1027626, (Frank B. Eitel & Sons), calved 8-20-47; sire, Elmview's Eston Quality 644491; A. G. & Myrtle Reeves, Lucerne, Missouri..... 500.00

Erwin Marshall H. 5th 1086668, (Frank B. Eitel & Sons), calved 5-1-48; sire, Black Erwin Marshall 916983; Seidel & Cross, Wheeling, Missouri..... 400.00

Enchanter of White View 4th 1094320, (Maurice E. Fowler), calved 3-22-48; sire, Burgess of Green Crest 19th 873136; George Meinhardt, Memphis, Missouri..... 250.00

Eileenmere Edallor H. 4th 1102601, (Edmond Harlan), calved 5-22-48; sire, Eileenmere Quality H. 959002; Harry Hartsock, Brashear, Missouri..... 250.00

Eileenmere Eston 2d 1104063, (Ural Harlan), calved 3-9-48; sire, Eileenmere Quality H. 959002; Myron Baker, Kahoka, Mo. 2000.00

Eisa's Blackbird of Lone Oak, (S. L. Hayden), calved 10-10-47; sire, Eisa's Erica of D. G. S. 882033; Mounter Brothers, Fayette, Missouri ..... 375.00

Prince Erica K., (James F. Keller), calved 3-24-48; sire, Eramark 806341; H. L. Turner, Leonard, Missouri..... 250.00

Blackcap Bando of G. M. 1088275, (Grover C. Moritz), calved 5-6-48; sire, Bar H. Bandoliermere 929862; William B. Austin, Mendon, Illinois..... 450.00

Emulous Burgess L. 4th 1091215, (Albert Ledford), calved 1-5-48; sire, Blackcap Emulous G. M. 875322; Victor Hatcher, Osgood, Missouri ..... 425.00

Blackcap Bardolier R. 1097250, (Earl E. Rogers), calved 1-26-48; sire, Erica Bardolier G. R. 3d 881439; H. Ward Benson, Des Moines, Iowa..... 400.00

Envious Eric R. 11th 1097255, (Earl E. Rogers), calved 5-4-48; sire, Envious Burgess R. 6th 790465; F. G. & F. M. Howes, Gorin, Missouri..... 400.00

Thompson Erica 15th 1101989, (E. B. Thompson Ranch), calved 5-23-48; sire, Pride Emrick 3d of L. M. T. 894925; Alex Whiles, Clarence, Missouri..... 510.00

**COWS:**

Marilee Barbara 3d 1014577, (Mike Cochran), calved 5-22-47; sire, Thousand Hills Prizemere 4th 747839; Merl Hamill, Canton, Missouri ..... 335.00

Juana Erica 10th M. C., (Mike Cochran), calved 5-10-48; sire, Dark Eric of Dundee 890253; Henry Bartenhagen, Columbus Junction, Iowa..... 310.00

Edella of M. C., (Mike Cochran), calved 8-4-48; sire, R. L. S. Emulous 8th 943331; Harry Stephens, Hale, Missouri..... 500.00

Blackcap Empress of M. C., (Mike Cochran), calved 7-29-48; sire, R. L. S. Emulous 8th 943331; Myron Baker, Kahokta, Missouri ..... 250.00

Golden Mary Ann 1054486, (Sherman Eitel & Sons), calved 3-18-47; sire, Bell Boy Eddie 750086; Merl Hamill, Canton, Mo. 400.00

Blackcapper's Eston Blackcap 1111422, (Frank B. Eitel & Sons), calved 9-28-47; sire, Blackcapper 10th 823045; H. R. & W. W. White, Sigourney, Iowa..... 310.00

Eitel Blackbird F. 4th 1027623, (Frank B. Eitel & Sons), calved 7-7-47; sire, Blackcapper 10th 823045; Dr. & Mrs. J. S. Denslow, Kirksville, Missouri..... 1250.00

Blackcapper's Queen McHenry 1111423, (Frank B. Eitel & Sons), calved 4-14-48; sire, Blackcapper 10th 823045; Charles Farrell, Lancaster, Missouri..... 240.00

White View Enchantress 3d 1094321, (Maurice E. Fowler), calved 3-29-48; sire, Burgess of Green Crest 19th 873136; H. L. Turner, Leonard, Missouri..... 195.00

Barbara of Grismere 85th 1111873, (Dean Grisamer), calved 9-3-48; sire, Eileenmere 602d 735591; Bruenings Farms, Higginsville, Missouri ..... 305.00

Barbara of Grismere 83d 1111871, (Dean Grisamer), calved 4-20-48; sire, Eileenmere 602d 735591; Harry Stepens, Hale, Missouri ..... 440.00

Barbara of Grismere 84th 111872, (Dean Grisamer), calved 4-28-48; sire, Eileenmere 602d 735591; Bruenings Farms, Higginsville, Missouri ..... 350.00

Erica Elaine H. 1102598, (Edmond Harlan), calved 4-10-48; sire, Eileenmere Quality H. 959002; Dr. & Mrs. J. S. Denslow, Kirksville, Missouri..... 330.00

Missouri Barbara H. 7th 1102600, (Edmond Harlan), calved 5-7-48; sire, Eileenmere Quality H. 959002; Harry Stephens, Hale, Missouri ..... 510.00

Erica Energy 48th 1084716, (Ural Harlan), calved 3-10-48; sire, Eileenmere Quality H. 959002; Louis Rodhouse & Son, Pleasant Hill, Illinois..... 335.00

Blackcap Princess 77th 1101643, (Ural Harlan), calved 4-13-48; sire, Eileenmere Quality H. 959002; Paul Christianson, La Plata, Missouri ..... 250.00

Elvera Longview 3d 1078933, (Ural Harlan), calved 4-3-48; sire, Evan Bandolier of Longview 2d 769994; H. L. Turner, Leonard, Missouri ..... 225.00

Eileen Longview 4th 1078936, (Ural Harlan), calved 5-19-48; sire, Evan Bandolier of Longview 2d 769994; J. M. Glendenny, Pleasant Hill, Illinois..... 250.00

Pride of Lone Oak 2d 1033103, (S. L. Hayden), calved 11-12-47; sire, Black Master S. 2d 735385; Charles H. Eagle, Brashear, Missouri ..... 235.00

Edella 8th of Elmview 1026017, (Victor Hoffman & Son), calved 7-23-47; sire, Blackcap's Revolution 3d 492973; Sylvan Riegel, Canton, Missouri..... 510.00

Barbara 5th of Elmview 1026019, (Victor Hoffman & Son), calved 8-14-47; sire, Elmview's Eston Quality 4th 842097; Dr. & Mrs. J. S. Denslow, Kirksville, Missouri 485.00

Elmview Blackcap 15th 1026021, (Victor


# Sturdy Oak Farms

*Invite You*

**To visit our herd of breeding cattle at any time. . . . Bring your friends and see what we have accomplished with the Bonnie Blacks—considered by us to be the greatest breed of beef cattle for the South. . . . They are sturdy, they are beautiful, they are profitable—you will like our cattle.**

**C. E. WILLIAMS**

**GRIFFIN, GEORGIA**



# Modena Plantation

**ABERDEEN-ANGUS**

**The Plantation is on Skidaway Island**

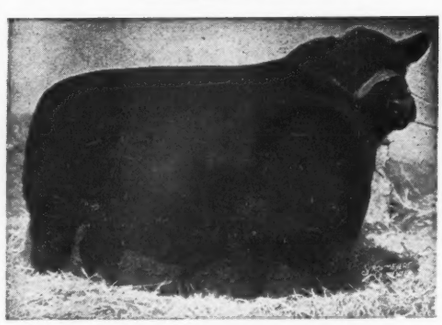

**Write or Wire in advance for boat to meet you at Isle of Hope**

BLACKCAP MILLIONAIRE of MODENA 667070

Sired by our BLACKCAPMERE 113th, the International First Prize Aged Bull, and out of BLACKCAP TOLAN 100th, a daughter of the International Grand Champion EILEENMERE 85th, and the only daughter and sole heir of BLACKCAP TOLAN 35th, who was three times Grand Champion at the International.

**Other Herd Sires:**

**Blackcapmere 113th**
International First Prize Aged Bull.

**Evolution 2d of Wickwire**
A straight Ballindalloch Bull by the Highland, Royal and Perth Champion, BEMASTER of DALMENY.

Mail or Phone:
**Isle of Hope**

**A Well Bred Herd of 50 Cows**

59%
Of our breeding cows were bred by us.

39%
Of our breeding cows carry an average of over one-half Imported ancestry, principally Ballindalloch, together with some Banks, Doonholm, and Dunira blood lines.

**R. C. Roebling** — Owner-Manager
**John Beaton** — Herdsman

**Savannah, Georgia**

# From Maine to Florida

**With the Highest Quality Cattle Ever Offered for Sale East of the Mississippi River**

# The Atlantic Angus Association Sale

TO BE HELD THE NIGHT OF ANGUS SHOW DAY

**At the Eastern National Live Stock Show**

## Tuesday Night, 7:00 P. M., November 15

**TIMONIUM, MARYLAND**

*To Sell a Maximum of 50 Head*

**Nominations Now Invited!**

ENTRIES SUBJECT TO THESE CONDITIONS:

1—Consignments are eligible and invited from the states of Pennsylvania, New York, Maine, Rhode Island, New Hampshire, New Jersey, Delaware, Maryland, Virginia, North Carolina, South Carolina, Georgia, and Florida.

2—Every animal must be superior in the true sense of the word in both pedigree and individuality.

3—A maximum of three (3) animals to be accepted from any one consignor, however, more animals may be nominated.

4—Entries close absolutely June 1, 1949.

5—Extended pedigrees and a $25.00 nomination fee must accompany each nomination. Such fee to be used toward defraying the cost of inspection and not returnable.

6—Every animal must have a clean bill of health and be eligible for shipment anywhere.

7—Each nominated animal must be acceptable to the inspecting committee composed of Prof. John I. Miller, Cornell University, Ithaca, N. Y., and Dave Canning, Va. Angus Association, Charlottesville, Va.

8—It is desired to sell a maximum of 50 head in the approximate proportion of five bulls and 45 females.

SALE SPONSORED BY

**The Atlantic Angus Association**

DR. R. A. COOK, Eatontown, N. J., Chairman

**See the Finest Angus in the East Judged Show Day . . . Attend the Angus Party at the Show Grounds . . . Attend the Sale That Night**

Address Nominations and Requests For Further Information To:

**Dave Canning,** *Sale Manager*

VIRGINIA ABERDEEN-ANGUS ASSOCIATION, Inc.

CHARLOTTESVILLE, P. O. Box 93 VIRGINIA

# The Greatest Eastern Angus Event

Truly Representative Of The High Quality Aberdeen-Angus Cattle Along The Eastern Seaboard

Hoffman & Son), calved 9-23-47; sire, Elmview's Eston Quality 4th 842097; W. E. Jones & Son, Leonard, Missouri ..... 335.00

Eborea of Elmview 2d 1026022, (Victor Hoffman & Son), calved 10-3-47; sire, Elmview's Eston Quality 4th 842097; J. E. Moore, Bethel, Missouri ..... 250.00

Pride 2d of Indian Hill 1054804, (Indian Hill Farms), calved 1-6-48; sire, Blackcap's Marshall 23d 796325; Albert Shumaker, Green Castle, Missouri ..... 200.00

Erma Enchant Topsie 806335, (James F. Keller), calved 3-3-44; sire, Elbamar 2d 678585; W. J. Friday, Stoutsville, Mo. ..... 455.00

Miss Burgess of Shady Elm 3d 1037070, (Albert Ledford), calved 12-12-47; sire, Prizemere Enon 3d 852990; E. E. Lipton, Unionville, Missouri ..... 300.00

Blackcap 4th of Shady Elms 1091214, (Albert Ledford), calved 1-3-48; sire, Blackcap Emulous G. M. 875322; Gordon Glendenny, Pleasant Hill, Illinois ..... 325.00

Lady Edella 4th of Shady Elms 1091216, (Albert Ledford), calved 2-1-48; sire, Blackcap Emulous G. M. 875322; Ralph L. Moore, Chillicothe, Missouri ..... 500.00

Blackcap A. L. of Shady Elms 1110930, (Albert Ledford), calved 3-18-48; sire, Blackcap Emulous G. M. 875322; H. L. Turner, Leonard, Missouri ..... 190.00


*The Cattleman*

**FOR THE CATTLE INDUSTRY**

Subscription rates: One year, $2.00; three years, $5.00; five years, $8.00.

**1100 Burk Burnett Bldg., Fort Worth 2, Texas**

**The Poland China World**

**The only magazine covering the entire Poland China Field, serving the breeders with a Field Force of efficient and competent men who have had years of practical experience.**

Subscription Rates:

**$1.00 for one year**
**$2.00 for three years**

**501 Garver Bldg.**

**DES MOINES 9, IOWA**

Shampoo Coat Bloom

**Weston's Shampoo**—A concentrated liquid soap. Use before Show or Sale. Leaves hair silky, easy to curl. Suds in hard or soft water. Pint 50c, quart 85c, gallon $3.00.

**Weston's Coat Bloom**—Preferred for well-groomed livestock. Easy to use. Will not gum the coat. Pint 50c, quart 75c, gallon $2.50.

**WESTON MFG. AND SUPPLY CO.**
1937 Speer Blvd. DENVER, COLO.


Shady Elms Erinamere 1110931, (Albert Ledford), calved 3-23-48; sire, Blackcap Emulous G. M. 875322; Orvel Walters, La Crosse, Missouri ..... 235.00

Quality Marshall's Pride 1044610, (Glenn March & Son), calved 4-6-47; sire, Eston's Quality Eline 2d 742939; Merl Hamill, Canton, Missouri ..... 375.00

Blackcap McHenry 903d 1108224, (Mills & Anderson), calved 5-2-48; sire, Burgessmere 6th of Thousand Hills 598409; H. F. Cabbell, Bosworth, Missouri ..... 310.00

Good Lassie B. K. 998073, (Grover C. Moritz), calved 5-15-47; sire, Revolution's Burgess 2d 689976; Merl Hamill, Canton, Missouri ..... 260.00

Miss Barbalene 2d of G. M. 1017474, (Grover C. Moritz), calved 9-4-47; sire, Bar Revodent 748010; Dr. A. W. Herington, Milan, Missouri ..... 400.00

Edwina Jane 7th G. M. 1017472, (Grover C. Moritz), calved 6-1-47; sire, Edinbro Prizemere 852992; Whitehead & Schulte, Kahoka, Missouri ..... 435.00

Edwina Ann 15th of G. M. 1088270, (Grover C. Moritz), calved 4-5-48; sire, Bar H. Bandoliermere 929862; W. E. Jones & Son, Leonard, Missouri ..... 400.00

Barbara Jane 4th of L. M. 1088274, (Lela H. Moritz), calved 5-4-48; sire, Eileenmere 602d 735591; Marycrest Farms, Maloy, Iowa ..... 435.00

Bonnie Burgess P. R. 4th 1097256, (Earl E. Rogers), calved 5-5-48; sire, Envious Burgess R. 6th 790465; Duffy & Baugher, Trenton, Missouri ..... 2000.00

Blackcap Empress R., (Harold C. Rogers), calved 11-1-47; sire, R. L. S. Emulous 2d 842234; Vernon Young, Kirksville, Mo. ..... 400.00

Erica of P. R. 6th, (Harold C. Rogers), calved 6-18-48; sire, Erica Bardolier G. R. 3d 881439; Myron Baker, Kahoka, Mo. ..... 310.00

Elborea of Crest View 2d 1083229, (F. B. Scrutchfield), calved 3-7-48; sire, Quality Prince H. 934477; Louis Rodhouse, Pleasant Hill, Illinois ..... 290.00

Maid Penny 1050542, (E. B. Thompson Ranch), calved 11-27-46; sire, Eileenmere 487th 668743; Myron Baker, Kahoka, Missouri ..... 785.00

Barbara of Thompson 5th 953278, (E. B. Thompson Ranch), calved 7-28-46; sire, Blackcap Belmar 820808; Duffy & Baugher, Trenton, Missouri ..... 500.00

Barbara of Grismere 74th 1046786, (E. B. Thompson Ranch), calved 7-29-47; sire, Eileenmere 602d 735591; Billy Harris, Tina, Missouri ..... 400.00

Miss Burgess Thompson 2d 1101987, (E. B. Thompson Ranch), calved 11-15-48; sire, Pride Emrick 3d of L. M. T. 894925; R. E. Atkins, Fayette, Missouri ..... 300.00

Black Empress Thompson 10th 1101990, (E. B. Thmopson Ranch), calved 5-28-48; sire, Pride Emrick 3d of L. M. T. 894925; Russell Page & Sons, Milan, Missouri ..... 375.00

Thompson Juna 9th 1101988, (E. B. Thompson Ranch), calved 5-21-48; sire, Pride Emrick 3d of L. M. T. 894925; Bailey Brothers, Lewistown, Missouri ..... 260.00

Greencrest Janera 10th 1017632, (R. L. Woolever & Son), calved 3-2-47; sire, Burgess of Green Crest 19th 873136; Andrew Miller, LaCrosse, Missouri ..... 350.00

Erica Belle of Radical Ridge 1072537, (Earl Laughlin, Jr.), calved 11-19-47; sire, Eraman of Harken Farms 691367; Bruening Farms, Higginsville, Missouri ..... 220.00

Entry, (Mike Cochran), H. F. Cabbell, Bosworth, Missouri ..... 490.00

# Bureau County Spring Sale

## Princeton, Illinois, March 16th

**SUMMARY:**

| | | | |
|---|---|---|---|
| **69 Lots** | **$24,475.00,** | **average** | **$ 354.71** |
| **16 Bulls** | **8,420.00,** | **average** | **526.25** |
| **53 Cows** | **16,055.00,** | **average** | **302.92** |
| **Top 5 Head** | **4,045.00,** | **average** | **809.00** |
| **Top 10 Head** | **6,485.00,** | **average** | **648.50** |
| **Top 15 Head** | **8,625.00,** | **average** | **575.00** |
| **Top 20 Head** | **10,620.00,** | **average** | **531.00** |

**Top Bull—Eric Boy of Tu-Lane 11th 1115-852, calved April 22, 1948; sire, Eric Boy of Tu-Lane 741956; dam, Blackbird of Burlee 20th; consigned by C. E. Bauer & Son, La Moille, Illinois; purchased by Kenneth W. Piller, Mendota, Illinois ..... 1500.00**

**Second Top Bull—Blackcap Eileenmere E. B. 1074221, calved July 13, 1947; sire, Eileenmere 932d 890928; dam, Blackcap Ito E. B. 2d 542632; consigned by Ehlers Bros., La Moille, Illinois; purchased by George Giese, Peru, Illinois ..... 850.00**

**Third Top Bull—Dyleenmere 11th 1069840, calved September 4, 19447; sire, Eileenmere 922d 890952; dam, Cityside Blackbird 23d 870249; consigned by Mr. and Mrs. B. A. Dye, Princeton, Illinois; purchased by Ray Clikeman, Rockford, Illinois ..... 600.00**

**Top Cow—Evergreen Environ W. S. 1074-571, calved July 2, 1947; sire, Eileenmere R. 21st 828362; dam, Evergreen Environ 824898; consigned by A. L. Piper & Sons, Ohio, Illinois; purchased by Rundles Angus Farm, El Paso, Illinois ..... 575.00**

**Second Top Cow—Blackcap Sue 21st 965138, calved August 16, 1946; sire, Hardwickmere 9th 582501; dam, Ericmere's Sue 4th 595478; consigned by William D. Martin & Son; purchased by Morris Dedyne, Neponset, Illinois ..... 520.00**

**Third Top Cow—Erica E. B. 24th 1074223, calved September 7, 1947; sire, Eileenmere 932d 890928; dam, Erica E. B. 17th 841920; consigned by Ehlers Bros., La Moille, Illinois; purchased by Godfrey Houts, Ottawa, Illinois ..... 470.00**

**BULLS:**

Bardolier of Tu-Lane 1113389, (C. E. Bauer & Son), calved 3-11-48; sire, Dancote Grenadier 2d 904369; Don Seimers, Peru, Illinois ..... 360.00

Bardolier of Tu-Lane 2d 1113390, (C. F. Bauer & Son), calved 3-12-48; sire, Dancote Grenadier 2d 904369; Clifford Hows, Magnolia, Illinois ..... 460.00

Eric Boy of Tu-Lane 11th 1115852, (C. E. Bauer & Son), calved 4-22-48; sire, Eric Boy of Tu-Lane 741956; Kenneth W. Piller, Mendota, Illinois ..... 1500.00

Dyleenmere 11th 1069840, (Mr. and Mrs. B. A. Dye), calved 9-4-47; sire, Eileenmere 922d 890952; Ray Clikeman, Rockford, Illinois ..... 600.00

Blackcap Eileenmere E. B. 1074221, (Ehlers Bros.), calved 7-13-47; sire, Eileenmere 932d 890928; George Giese, Peru, Illinois ..... 850.00

Keshmere's Prince Burgess 876305, (Kenneth Fiedler), claved 9-5-45; sire, Prince Sunbeam 103d 784385; John Fols, Sheffield, Illinois ..... 510.00

Bell Boy of Greenlawn 4th 1092112, (Edward M. Herwig & Son), calved 12-3-47; sire, Bell Boy of Greenlawn 843771; J. O. Burke, Rochelle, Illinois ..... 400.00

Blackbird Wald 2d 1068591, (William D. Martin & Son), calved 12-8-47; sire, Black Wald 2d 835017; Charles Bruner, Savannah, Illinois ..... 400.00

Effileenmere Bell Boy 983870, (James D. Olson), calved 5-15-46; sire, Elba's Bell Boy A. 629172; James Florschultz & Son, Paw Paw, Illinois ..... 480.00

Blackcap Bell Boy O. B. 1036917, (Olson Bros.), calved 4-28-47; sire, Elba's Bell Boy A. 629172; James Kennedy, Utica, Illinois ..... 490.00

Bell Boy Juan 5th 1071053, (Olson Bros.), calved 9-10-47; sire, Elba's Bell Boy A. 629172; Roger Peterson, Princeton, Ill. ..... 400.00

Duchess Bell Boy O. B. 2d 1071057, (Olson Bros.), calved 11-20-47; sire, Elba's Bell Boy A. 629172; Leroy Herbekhimer, Princeton, Illinois ..... 395.00

Bell Boy of P. S. F. 1053179, (Pine Stock Farm), calved 10-6-47; sire, Bell Boy of Tu-Lane; Bill Brady, Neponset, Illinois ..... 450.00

J. Erismere 1074562, (A. L. Piper & Sons), calved 3-27-47; sire, Eileenmere 932d 890928; Glenn Dysart, Franklin Grove, Illinois ..... 500.00

Entry, (L. H. Raker & Son); sire, Eric Baymar 913218; Raymond Palmer, Sheffield, Illinois ..... 325.00

Eric B. of Lou Home 1089935, (L. H. Raker & Son), calved 5-31-48; sire, Eric


**It's New! . . . . It's Different!**

**THE ALLEN GRAIN BUSTER**

**Cracks or crimps all grains with cutting cylinders of hardened steel.**

**Greater digestibility produces greater gains—less waste—cuts feed cost. No powder—No flour**

**Used and recommended by greatest breeders and showmen in the country in fitting show cattle.**

**Large capacity — Low power 60 bu. corn per hour with 1 h.p. motor. Larger capacity with larger motor.**

**Lever changes from fine to coarse or adjusts for different grains. No tools required.**

**A rugged heavy duty precision machine. Ball Bearing Construction —Magnetic hopper for removing nails, etc.**

**Write for Free Pamphlet and Prices**

**ALLEN ENGINEERING COMPANY**

**463 York Street DETROIT 2, MICH.**

**PATENT APPLIED FOR**

Baymar 913218; J. T. Marchlund, Tonica, Illinois ..... 300.00

**COWS:**

Erica BCB of Tu-Lane 6th 1113395, (C. E. Bauer & Son), calved 4-5-48; sire, Dancote Grenadier 2d 904369; Joe T. Watts, Ottawa, Illinois ..... 390.00

Erica of H. D. 4th 989071, (Harry D. Duffield), calved 4-2-47; sire, Blackcap Bell Boy H. D. 822526; Harold Latz, De Kalb, Illinois ..... 280.00

Deluxe Beauty of Oakview 3d 907081, (Mr. and Mrs. B. A. Dye), calved 10-5-45; sire, Black Burgess of Oakview 3d 757-130; Geo. Doyer, Arlington, Illinois ..... 300.00

Effivera 953067, (Mr. and Mrs. B. A. Dye), calved 4-25-46; sire, Juanefer 788175; Harold Grant, Granville, Illinois ..... 370.00

Erica E. B. 24th 1074223, (Ehlers Bros.), calved 9-7-47; sire, Eileenmere 932d 890-928; Godfrey Houts, Ottawa, Illinois ..... 470.00

Barbara E. B. 7th 1116302, (Ehlers Bros.), calved 8-16-47; sire, Eileenmere 932d 890928; J. T. Hoelzer & Son, Paw Paw, Illinois ..... 400.00

Erica E. B. 23d 1074222, (Ehlers Bros.), calved 7-29-47; sire, Eileenmere 932d 890928; Ted Piper & Son, Ohio, Illinois ..... 410.00

Erica E. B. 25th 1116303, (Ehlers Bros.), calved 9-19-47; sire, Eileenmere 932d 890928; J. T. Hoelzer and Son, Paw Paw, Illinois ..... 240.00

Barbara E. B. 8th 1116304, (Ehlers Bros.), calved 9-28-47; sire, Eileenmere 932d 890928; L. H. Gloze, Walnut, Illinois ..... 320.00

Entelope E. B. 13th 1116307, (Ehlers Bros.), calved 2-12-48; sire, Prizemere 512th 620928; Wm. Henry & Son, Cambridge, Illinois ..... 315.00

Barbaramere E. 1096301, (Eitel Bros.), calved 5-4-48; sire, Blackmere 266th 898-130; J. T. Marchlund, Tonica, Illinois ..... 240.00

Blackcap Vae Lass 2d 1028439, (Kenneth O. Fiedler), calved 4-8-47; sire, Equality of Edgemere 2d 703275; Ralph Kopp, Bradford, Illinois ..... 250.00

Erica Sunny F. 1028444, (Kenneth O. Fiedler), calved 7-20-47; sire, Equality of Edgemere 2d 703275; Bar U Farms, Sublette, Illinois ..... 285.00

Eileenmere's Erica G. G. 1052031, (George Giese), calved 3-9-47; sire, Eileenmere 314th 640709; Bar U Farms, Sublette, Ill. ..... 285.00

Eileenmere's Blackbird G. G. 1052033, (George Giese), calved 3-26-47; sire, Eileenmere 314th 640709; Ralph Kopp, Bradford, Illinois ..... 265.00

Barbara Eileenmere G. G. 1052035, (George Giese), calved 5-1-47; sire, Eileenmere 314th 640709; S. Bracken, Plano, Illinois ..... 250.00

Eileenmere's Queen G. G. 1052036, (George Giese), calved 5-27-47; sire, Eileenmere 314th 640709; Bar U Farm, Sublette, Ill. ..... 280.00

Blackbird of Mapleholme 16th 893268, (Edward M. Herwig & Son), calved 6-5-45; sire, Burgess Woodlawn 528006; Chas. Mabry, Princeton, Illinois ..... 250.00

Blackcap Ester 15th 1020563, (Edward M. Herwig & Son), calved 6-10-47; sire, Bell Boy of Greenlawn 843771; Bar U Farms, Sublette, Illinois ..... 285.00

Eileen Blackbird of J & S 24th 1108967, (Conrad Johnson & Sons), calved 3-5-48; sire, Eileenmere W. R. 2d 923387; M. M. Hostetler & Son, Washburn, Illinois ..... 320.00

Eileen Erica of J & S 27th 1108970, (Conrad Johnson & Sons), calved 3-28-48; sire, Eileenmere C. R. 10th 923391; M. M. Hostetler & Son, Washburn, Illinois ..... 320.00

Eileen Erica of J & S 17th 1108971, (Conrad Johnson & Sons), calved 4-16-48; sire, Eileenmere C. R. 10th 923391; Harold M. Hay, Oregon, Illinois ..... 250.00

Blackbird of J & S 18th 1061344, (Conrad Johnson & Sons), calved 5-10-47; sire, Erica E. B. 3d 841936; M. M. Hostetler & Son, Washburn, Illinois ..... 410.00

Juliana Queen of J & S 29th (Conrad Johnson & Sons), calved 5-11-47; sire, Blackbird Emperor P. 902231; Leslie Boers, Peru, Illinois ..... 290.00

Erica of J & S 30th 1061346, (Conrad Johnson & Sons), calved 5-23-47; sire, Erica E. B. 3d 841936; John Jackson & Sons, Wyoming, Illinois ..... 300.00

Miss Edna K. 971958, (Raymond Kersten and Son), calved 5-2-47; sire, Eileenmere 932d 890928; Harold Latz, De Kalb, Ill. ..... 300.00

Entelope of Mapleholme 1055264, (Raymond Kersten & Son), calved 10-1-47; sire, Burgess Woodlawn 528006; Ralph Kopp, Bradford, Illinois ..... 235.00

Barbara of M. & S. 2d 867512, (William D. Martin & Son), calved 9-19-45; sire, Eileenmere 314th 640709; William Henry & Sons, Cambridge, Illinois ..... 335 00

Lady Ida Princess of H. J. W. 944724, (William D. Martin & Son), calved 3-15-46; sire, Martin's Joy of Antler 2d 661-051; Hubert Wilson, Princeton, Illinois ..... 400.00

Blackcap Sue 21st 965138, (William D. Martin & Son), calved 8-16-46; sire, Hardwickmere 9th 582501; Morris Dedyne, Neponset, Illinois ..... 520.00

Erica M. & S. 965140, (William D. Martin & Son), calved 9-7-46; sire, Eleanor's Bell Boy 564389; Max Goldene, Harmon, Ill. ..... 320.00

Blackcap Kay 5th 1054959, (William D. Martin & Son), calved 5-16-47; sire, Black Wald 2d 835017; Harold Grant, Granville, Illinois ..... 260.00

Blackcap Empress 2d 1053962, (William D. Martin & Son), calved 8-6-47; sire, Eleanor's Bell Boy 564389; Harry Block, La-Salle, Illinois ..... 260.00

Erica Ann 102d 1068589, (William D. Martin & Son), calved 9-14-47; sire, Black Wald 2d 835017; Ralph Kopp, Bradford, Illinois ..... 215.00

Elderene J. O. 2d 1036924, (James D. Olson), calved 5-18-47; sire, Elba's Bell Boy A. 629172; Ralph Kopp, Bradford, Illinois 250.00

Blackbird Enlata O. B. 3d 1036915, (Olson Bros.), calved 4-27-47; sire, Elba's Bell Boy A. 629172; Ralph Kopp, Bradford, Illinois ..... 275.00


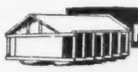

BUILD A PORTABLE
**MONARCA CALF CREEP**

COW PIG and HOG-PROOF

Capacity 1600 lbs.

Any handy farm hand can build it Material costs about $35 00 Will have calves approx. 25% heavier at weaning time on full feed Handles any feed mixture. CAUTION Do not try to build without plans, as your mistakes will be costly Plans and material list $4.00.

MONARCA MANOR FARM, MATTOON, ILL.
Owned and Oper by The Monarca Oil Co.

**ESCHER NECK CHAINS**

**THOUSANDS OF SATISFIED USERS FOR OVER 30 YEARS**

- **Large Numbers—Provides Quick Easy Identification.**
- **Hard Brass Plated Chain To Last a Lifetime.**
- **Easily Fitted Spring Steel Fastener.**
- **A Type for Every Animal—A Price for Every Pocketbook.**

MFG. BY
**Schwab & Bacon**
**Harlan, Iowa**
**Write for Free Circular**

# Two Herd Sires to Remember

**WE ARE PLEASED TO PRESENT RECENT PICTURES OF OUR TWO OUTSTANDING HERD SIRES FOR YOUR CONSIDERATION.**

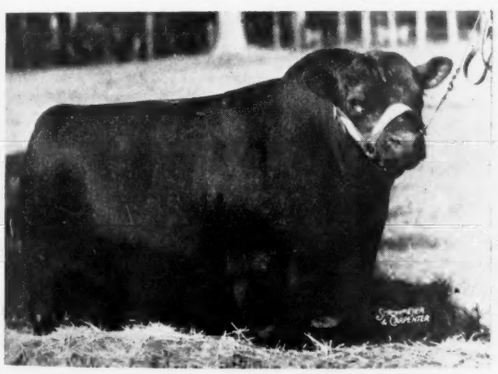

**They both transmit their outstanding type and conformation**

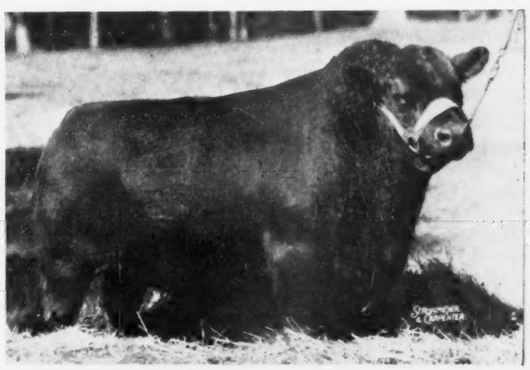

**Blackbird Grenadier G. R. 2d**

**SIRE:** Black Bardolier
**DAM:** Blackbird of Woodlawn 84th

**Benefactor of Glencarnock**

**SIRE:** Benefactor of the Burn
**DAM:** Blackcap of Northlane 9th

**Their sons will sire the kind you want in your own herd.**

*They Must Pay—Or—They Don't Stay*

*Write us your needs* *Visitors always welcome*

**Earl Dunett, Herdsman**

**T. B. and Bang's Accredited**

**BRAYS ISLAND**

**ANGUS PLANTATION**

**F. B. DAVIS, Jr., Owner**

**YEMASSEE, SOUTH CAROLINA**

Pride O. B. 4th 1036922, (Olson Bros.), calved 5-13-47; sire, Evergreen King 3d 742656; Austin Peterson, Magnolia, Ill..... 350.00

Pride O. B. 5th 1036925, (Olson Bros.), calved 5-21-47; sire, Evergreen King 3d 742656; Harold Gray & Son, Earlville, Illinois ..... 270.00

McHenry Pride O. B. 3d 1036928, (Olson Bros.), calved 6-4-47; sire, Elba's Bell Boy A. 629172; Austin Peterson, Magnolia, Illinois ..... 290.00

Pride McHenry O. B. 9th 1071055, (Olson Bros.), calved 9-22-47; sire, Elba's Bell Boy A. 629172; Purchaser..... 175.00

Georgina H. D. 2d, (A. L. Piper & Sons), calved 5-4-47; sire, Blackcap Bell Boy H. D. 822526; Harold Grant, Granville, Ill. 310.00

Juana Erica W. S. 1074570, (A. L. Piper & Sons), calved 6-26-47; sire, Eileenmere 932d 890928; Glenn Dysart, Franklin Grove, Illinois ..... 295.00

Evergreen Environ W. S. 1074571, (A. L. Piper & Sons), calved 7-2-47; sire, Eileenmere R. 21st 828362; Rundles Angus Farm, El Paso, Illinois..... 575.00

Blackcap of Lou Home 7th 1020261, (L. H. Raker & Son), calved 8-11-47; sire, Erian B. of Oakview 710701; Glenn Gocken, Ashland, Illinois ..... 255.00

Eulogy B. of Lou Home 2d 1091391, (L. H. Raker & Son), calved 4-21-48; sire, Eric Baymar 913218; Harold Gray & Son), Earlville, Illinois ..... 295.00

Barbara of Lou Home 1091392, (L. H. Raker & Son), calved 6-8-48; sire, Eric Baymar 913218; J. O. Burke, Rose Hill, Iowa ..... 245.00

Blackbird Patsy of H. J. W. 3d 1027092, (Herman J. Wiese), calved 3-3-47; sire, Martin's Joy of Antler 2d 661051; Duane Florschultz, Paw Paw, Illinois..... 300.00

Pride Lady of H. J. W. 2d 1027093, (Herman J. Wiese), calved 3-20-47; sire, Martin's Joy of Antler 2d 661051; Sidney Pottinger, Peru, Illinois..... 290.00

Barbara of H. J. W. 16th 1027094, (Herman J. Wiese), calved 3-27-47; sire, Martin's Joy of Antler 2d 661051; J. G. Hoelzer & Son, Paw Paw, Illinois..... 295.00

Missouri Barbara of H. J. W. 3d 1027095, (Herman J. & Lois Wiese), calved 6-1-47; sire, Martin's Joy of Antler 2d 661051; Ralph Kopp, Bradford, Illinois..... 200.00

Elm Lawn's Shirley 1006906, (Wm. J. Young & Son), calved 3-4-47; sire, Bell Boy A. 14th 704740; Phillip Rose, Kewanee, Illinois ..... 275.00

Elm Lawn's Miss Coquette 48th 1091483, (Wm. J. Young & Son), calved 3-21-48; sire, Applewood Bandolier 76th 623920; Harold Grant, Granville, Illinois..... 200.00

Elm Lawn's Blackbirddale 47th 1006918, (Wm. J. Young & Son), calved 8-26-47; sire, Bell Boy A. 14th 704740; Andrew Rapp, Mendota, Illinois..... 290.00


# Live Stock Insurance

The HARTFORD INSURANCE COMPANY Insures One or any number of Cattle. Any Period of Time desired; also transit protection.

**Mrs. J. B. McCorkle, Representative**

Suite 3710 A.I.U. Building

COLUMBUS 15, OHIO



*Raise . . .*

**Berkshires**

the ABERDEEN-ANGUS of the PORCINE WORLD.

* * *

For information concerning this Great Breed address

**Berkshire News**

410 S. 5th St. Springfield, Illinois

# "All Purple" Production Sale

## Forest, Virginia, March 14th, 1949

**SUMMARY:**

| | | | |
|---|---|---|---|
| 49 Lots | $38,360.00, | average | $ 782.85 |
| 3 Bulls | 2,225.00, | average | 741.66 |
| 46 Cows | 36,135.00, | average | 785.54 |
| Top 5 Head | 9,775.00, | average | 1955.00 |
| Top 10 Head | 15,725.00, | average | 1572.50 |
| Top 15 Head | 19,950.00, | average | 1330.00 |
| Top 20 Head | 23,500.00, | average | 1175.00 |

**Top Bull—Trojan O. E. 1074523, calved November 9, 1947; sire, Epponian Stamp of Broadview 607618; dam, Bessie of Elkton 791252; consigned by Old Elkton Farms, Forest, Virginia; purchased by R. M. Smith, Kenbridge, Virginia..... 1050.00**

**Top Cow—Eline of Elkton 2d 1024985; sire, Epponian Stamp of Broadview 607618; dam, Eline Bardess of Creswell 363157; consigned by Old Elkton Farms, Forest, Virginia; purchased by F. E. Westenberger, Hay Market, Virginia..... 2600.00**

**Second Top Cow—Zara 3d of Elk Hill, calved March 7, 1948; sire, Highlands General 19th 778648; dam, Oldfields Zara 3d 733280; consigned by Elk Hill Orchards, Forest, Virginia; purchased by Kinloch Farm, Supply, Virginia..... 2000.00**

**Third Top Cow—Quality Blackcap A. 1033-499, calved March 21, 1947; sire, Elbar Black C. 660242; dam, Tyro Quality Blackcap 833386; consigned by Adams Plantation, Lynchburg, Virginia; purchased by Henchman's Lea Orleans, Va... 1900.00**

**Fourth Top Cow—Elkton Bonnie Bouquet 1005264, calved February 7, 1947; sire, Epponian Stamp of Broadview 607618; dam, Canterbury Miss Burgess 9th 531-133; consigned by Old Elkton Farms, Forest, Virginia; purchased by F. E. Westenberger, Hay Market, Virginia..... 1750.00**

**Fifth Top Cow—Eppy's Pride A. 1105594, calved 1-29-48; sire, Blackbird Eppy of Le Baron 4th 910766; dam, Miss Pride of Adams Plantation 860224; consigned by Adams Plantation, Lynchburg, Virginia; purchased by Kinloch Farm, Supply, Virginia ..... 1525.00**

**BULLS:**

Trojan O. E. 1074523, (Old Elkton Farms), calved 11-9-47; sire, Epponian Stamp of Broadview 607618; R. M. Smith, Kenbridge, Virginia ..... 1050.00

Blue Ribbon O. E. 1089338, (Old Elkton Farms), calved 1-25-48; sire, Epponian Stamp of Broadview 607618; J. M. Yates, Huntley, Virginia ..... 625.00

General 7th of Elk Hill 1030634, (Elk Hill Orchards), calved 11-10-47; sire, Highlands General 19th 778648; Bleak Hill Farm, Hanover, Virginia..... 550.00

**COWS:**

Elkton Bonnie Bouquet 1005264, (Old Elkton Farms), calved 2-7-47; sire, Epponian Stamp of Broadview 607618; F. E. Westenberger, Hay Market, Virginia..... 1750.00

Eline of Elkton 2d 1024985, (Old Elkton Farms); sire, Epponian Stamp of Broadview 607618; F. E. Westenberger, Hay Market, Virginia ..... 2600.00

Eboreamere of Elkton 1005265, (Old Elkton Farms), calved 2-15-47; sire, Eileenmere 298th 589559; Chas. W. Wampler, Harrisonburg, Virginia ..... 775.00

Epponian's Eileen of Elkton 2d 973243, (Old Elkton Farms), calved 12-12-46; sire, Epponian Stamp of Broadview 607-618; R. M. Smith, Kenbridge, Virginia.... 775.00

Princess Enchantress of Elkton 1054877, (Old Elkton Farms); sire, Prince Jan of Elkton 627688; Highlands, Round Hill, Virginia ..... 950.00

Black Princess of Elkton 973226, (Old Elkton Farms), calved 7-11-46; sire, Prince Jan of Elkton 627688; R. M. Smith, Kenbridge, Virginia ..... 495.00

Enchantamere of Elkton 1054870, (Old Elkton Farms), calved 6-16-47; sire, Eileenmere 298th 589559; Chas. W. Wampler, Harrisonburg, Virginia ..... 485.00

Elba Marie 3d 1028085, (Old Elkton Farms), calved 6-12-47; sire, Eileenmere 298th 589559; W. D. Pedigo, Staunton, Virginia ..... 350.00

Duchess of Elkton 6th 1054880, (Old Elkton Farms), calved 7-24-47; sire, Epponian Stamp of Broadview 607618; D. S. Evans, Concord Depot, Virginia..... 400.00

Elbina O. E. 1054882, (Old Elkton Farms), calved 7-27-47; sire, Epponian Stamp of Broadview 607618; R. S. Stevens, Lynchburg, Virginia ..... 625.00

Erica Elvira of Elkton 1054875, (Old Elkton Farms), calved 7-14-47; sire, Epponian Stamp of Broadview 607618; Cove Creek Farm, Covesville, Virginia..... 650.00

Quality Blackcap O. E. 1064308, (Old Elkton Farms), calved 8-13-47; sire, Eileenmere of Le Baron 843443; Gilnockie Farm, Haywood, Virginia..... 750.00

Effiemere O. E. 1074527, (Old Elkton Farms), calved 11-20-47; sire, Eileenmere of Le Baron 843443; Cove Creek Farm, Covesville, Virginia..... 700.00

Barbaramere O. E. 1064309, (Old Elkton Farms), calved 8-20-47; sire, Eileenmere 298th 589559; W. D. Pedigo, Staunton, Virginia ..... 400.00

Blackcap Lantz O. E. 1064311, (Old Elkton Farms), calved 9-20-47; sire, Epponian Stamp of Broadview 607618; W. S. McConnell, Lynchburg, Virginia..... 380.00

Suzandra of Elkton 1028081, (Old Elkton Farms), calved 5-10-47; sire, Eileenmere 298th 589559; Chas. W. Wampler, Harrisonburg Virginia ..... 425.00

Miss Blackcap of Elkton 1028089, (Old Elkton Farms), calved 6-27-47; sire, Eileenmere 298th 589559; W. D. Pedigo, Staunton, Virginia ..... 410.00

Blackcap Fandie T. of Elkton 1054874, (Old Elkton Farms), calved 7-10-47; sire, Eileenmere 298th 589559; R. S. Stevens, Lynchburg, Virginia ..... 510.00

Kinloch Queen 3d 1005322, (Old Elkton Farms), calved 4-17-47; sire, Oldfields Pride Eric 3d 728815; Kinloch Farm, Supply, Virginia ..... 525.00

Estrellita 3d of Elk Hill 1030618, (Elk Hill Orchards), calved 2-27-47; sire, Highlands General 19th 778648; H. B. Freeman, Troutville, Virginia ..... 575.00

Lucy 4th of Elk Hill 1030621, (Elk Hill Orchards), calved 3-31-47; sire, Highlands General 19th 778648; D. S. Evans, Concord Depot, Virginia..... 520.00

Erica Escora 2d of Elk Hill 1030622, (Elk Hill Orchards), calved 4-10-47; sire, Highlands General 19th 778648; Fenbrook Farm, Cockeysville, Maryland..... 700.00

Queens Ideal 2d of Elk Hill 1030625, (Elk Hill Orchards), calved 4-21-47; sire, Highlands General 19th 778648; S. C. Fullerton III, Miami, Oklahoma..... 1200.00

Erica 5th of Elk Hill 1030627, (Elk Hill Orchards), calved 6-1-47; sire, Highlands General 19th 778648; Gilnockie Farm, Haywood, Virginia ..... 700.00

Black Empress 3d of Elk Hill 1030628, (Elk Hill Orchards), calved 6-9-47; sire, Highlands General 19th 778648; Highlands, Round Hill, Virginia..... 1350.00

Erica 3d of Elk Hill 1030633, (Elk Hill Orchards), calved 9-2-47; sire, Highlands General 19th 778648; Greenbrier Stock Farm, Lewisburg, West Virginia..... 600.00

Blackbirdmere 8th of Elk Hill, (Elk Hill Orchards), calved 11-28-47; sire, Highlands General 19th 778648; L. B. Hutchinson, Java, Virginia..... 300.00

Estrellita 4th of Elk Hill, (Elk Hill Orchards), calved 2-2-48; sire, Highlands General 19th 778648; Henchman's Lea, Orleans, Virginia ..... 800.00

Zara 3d of Elk Hill, (Elk Hill Orchards), calved 3-7-48; sire, Highlands General 19th 778648; Kinloch Farm, Supply, Va. 2000.00

Quality Blackcap A. 1033499, (Adams Plantation), calved 3-21-47; sire, Elbar Black C. 660242; Henchman's Lea, Orleans, Virginia ..... 1900.00

Adams Plantation Eline 974634, (Adams Plantation), calved 9-17-46; sire, Elbar Black C. 660242; C. F. Eck, Towson, Maryland ..... 1000.00

Elizamere A. 1033497, (Adams Plantation), calved 3-17-47; sire, Elbar Black C. 660-242; Highlands, Round Hill, Virginia..... 600.00

McHenry Blackcap A. 4th 1033492, (Adams Plantation), calved 2-12-47; sire, Elbar Black C. 660242; W. S. McConnell, Lynchburg, Virginia ..... 625.00

Adam's Erica A. 1033507, (Adams Plantation), calved 9-10-47; sire, Elbar Black C. 660242; Green Hill Farm, Staunton,

# *Presenting* A Breeder's Bull, *Our Herd Sire*

## Prince Howard 2d 815310

| | | | |
|---|---|---|---|
| Sire: BLACK PRINCE of HOWARD 687674 | ★Black Prince of Sunbeam 504521 | ★Black Peer of St. Albans 456385 | ★Erie Revolution 404801 |
| | | | ★Blackcap Glencarnock 8th 438140 |
| | | ★Pride 17th of Sunbeam 407797 | ★Playman of Sunbeam 338509 |
| | | | Elsy's Pride Elnor 351980 |
| | Pride 77th of Sunbeam 572836 | Barbarian of Rosemere 88th 471481 | ★Prizemere 32d 369132 |
| | | | Barbara of Rosemere 44th 379945 |
| | | Pride 39th of Sunbeam 465185 | Arney Peer of Sunbeam 385049 |
| | | | Karo's Charity 3d 227322 |
| Dam: BLACKBIRD GEORGETTE 694668 | Osage Evergreen Chief 560540 | Eileenmere 151st 502578 | ★Eileenmere 32d 428072 |
| | | | Ectessa 370351 |
| | | Evergreen Lady T. 2d 440009 | ★Eileenmere 15th 398457 |
| | | | Evergreen Lady C. 370090 |
| | Barbarini 473951 | Bardell Martin 2d 423834 | Bardell 319160 |
| | | | Blackcap McHenry 404th 389493 |
| | | Blackbird Quality S. 2d 418387 | ★Quality Marshall 369886 |
| | | | Blackbird 222d 227654 |

**BLACK PRINCE of HOWARD, the sire of PRINCE HOWARD 2d, has proven himself to be an excellent Herd Bull, his GET having done very well in many Missouri shows and sales. Like his sire, PRINCE HOWARD 2d is doing a splendid job, more than satisfactory, and his GET enjoys a very ready demand.**

**PRINCE HOWARD 2d is an outstanding individual as well as a top herd sire. He has the splendid type one looks for in show cattle, and the breed character that is to be found in every good breeding Bull. You should see him and you'll be sure to like him.**

**His third crop of Calves are now on the ground, and they are the short legged, thickly made, smooth kind of Calves that always do well. His GET has met with universal approval whenever they have been exposed to the public at sales, and we have enjoyed some select business at private treaty. We expect to show his GET this summer at leading Ohio shows. We invite you, now, or at any time, to come to the farm and see him and his progeny.**

## Our Cow Herd . . .

**We have completely rebuilt our Cow herd in the last four years, and today, through careful selection of Females from top herds and retention of a few of the top ones we have bred, we have a goodly number of outstanding breeding Cows. If you want to have a look at top Cows, popularly bred and from most of the more popular families, come to the farm and we'll be pleased to show them to you. Incidentally, we usually have a few young BULLS and HEIFERS for sale.**

**Watch the JOURNAL for information about a proposed fall sale. Probably during September.**

**Carey** **Burson & Cook** **Ohio**

# When Better Beef is Produced it will Still be Wearing a Black Hide!

## THE SAGA OF THE STEER

### Cattle are not all beef

**1000 lbs STEER**

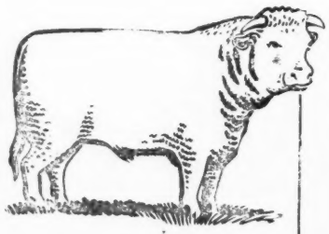

at 26¢ per lb...

**Packer pays $260.00***

**600 lbs BEEF**

at 42¢ per lb

**Retailer pays $252.00***

*Value of by-products, such as hides, fats, hair, animal feeds, fertilizer, etc., typically offsets packers dressing, handling and selling expenses, so that the beef from a steer normally sells at wholesale for less than the live animal cost.

### Beef is not all steak

**540 lbs RETAIL CUTS**

| | Lbs | Price | Total |
|---|---|---|---|
| Porterhouse steak | 40 | 90 | $36.00 |
| Sirloin steak | 50 | 80 | 40.00 |
| Round steak | 80 | 75 | 60.00 |
| Rib & rump roasts | 70 | 65 | 45.00 |
| Chuck roast | 100 | 50 | 50.00 |
| Hamburger & stew beef | 160 | 45 | 72.00 |
| Fats | 40 | 15 | 6.00 |
| | 540 | 57 | |

**Consumer pays $309.00**

Retailer mark-up must cover such costs as rent, labor, depreciation on equipment and fixtures, etc., as well as shrinkage in weight of beef carcass when converted into retail cuts

Based upon market reports of the USDA for good grade beef steers and good grade carcass beef Chicago style cutting and upon average retail prices for good grade meat, as reported by the BLS, Chicago, during 1947

*Prepared by* American Meat Institute


**OTTAWA Buzz Master**

No Other Like It!

A faster brush cutter and wood sawing machine. Propels itself while cutting saplings and brush. 7 H-P motor. Many outstanding, exclusive features. Available attachments: sickle bar, rotary tiller, sprayer, air compressor, snow plow and pulley for belt work. Thousands in use. FREE booklet.

**OTTAWA MFG. CO.,** 1876 Brush Ave., Ottawa, Kansas



SILVER KING PRODUCTS

HELDENBRAND & SON MANUFACTURING CO.

OKLAHOMA CITY 8

"KING OF THE CATTLE CHUTE WORLD"

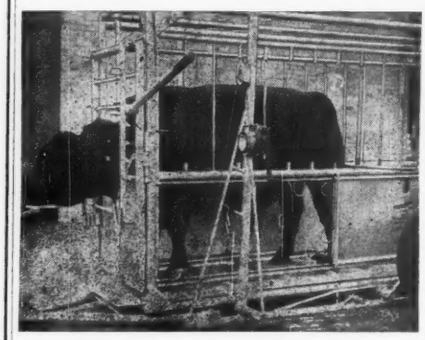

Only 3-IN-1 Chute of its Kind. Squeeze & Loading Chute on Wheels as well as Light Stock Trailer. The STOCKMAN'S DREAM Comes True. Designed with and without wheels. One Man (wgt. balancing method) converts into trailer. 1500 South Agnew, Dept. D, Oklahoma City, Okla.

Phone 7-5757 6-5858


Virginia ..... 500.00

Elbina A. 1033496, (Adams Plantation), calved 3-8-47; sire, Elbar Black C. 660-242; Key West Farm, Charlottesville, Va. 375.00

Miss Burgess A. 19th 1110276, (Adams Plantation), calved 9-20-47; sire, Eileenmere 645th 793987; Creswell Farms, Forest, Virginia ..... 925.00

Miss Burgess A. 16th 1033498, (Adams Plantation), calved 3-19-47; sire, Eileenmere 645th 793987; C. B. Feagans, Lynchburg, Virginia ..... 600.00

Pridemere A. 2d 1045297, (Adams Plantation), calved 8-5-47; sire, Eileenmere 645th 793987; Gilnockie Farm, Haywood, Virginia ..... 700.00

Blackbird A. S. 974633, (Adams Plantation), calved 9-15-46; sire, Eileenmere 645th 793987; R. S. Stevens, Lynchburg, Virginia ..... 700.00

Blackcap A. 35th 1033503, (Adams Plantation), calved 4-8-47; sire, Eileenmere 645th 793987; R. S. Stevens, Lynchburg, Virginia ..... 540.00

Ectessamere A. 3d 1111441, (Adams Plantation), calved 3-18-48; sire, Eileenmere 645th 793987; Kinloch Farm, Supply, Va. 550.00

Blackcap Tolan A. 3d 1033504, (Adams Plantation), calved 5-5-47; sire, Eileenmere 645th 793987; Bleak Hill Farms, Hanover, Virginia ..... 345.00

Eileenmere's Blackcap A. 5th 1104970, (Adams Plantaton), calved 12-22-47; sire, Eileenmere of Le Baron 843443; Amandale Farm, Upperville, Virginia ..... 500.00

Erica of R. L. S. 14th 1027464, (Adams Plantation), calved 9-12-47; sire, Prince Sunbeam 46th 677648; Creswell Farms, Forest, Virginia ..... 700.00

Elmosa Lassie A. 1108675, (Adams Plantation), calved 12-17-47; sire, Prince Eric of Sunbeam 744659; Henchman's Lea, Orleans, Virginia ..... 1350.00

Eppy's Pride A. 1105594, (Adams Plantation), calved 1-29-48; sire, Blackbird Eppy of Le Baron 4th 910766; Kinloch Farm, Supply, Virginia ..... 1535.00

**Neck Tags**

WITH

**New Stoney Fastener**

Deeply engraved numbered tags punched from solid sheet brass. These tags are so designed to be readable at a greater distance. Actual tag size is 2½ inches by 3 inches, with full 1 inch numbers. Three numbered tags have same size numbers as those with only two. The new Stoney Fastener slips apart making it very easy to fasten tag to chain. Fastener makes tag hang right for easy reading. In ordering specify numbers wanted. Tags complete include 40 inch twisted link neck chain, tag and fastener.

Write for FREE CATALOGUE

**Stone Livestock Supply Co.,**

General Office: 217 Livestock Exchange Bldg. DENVER, COLORADO

Branch Office: 109 New Street FT. WORTH 6, TEXAS


## Holly Grove Dispersion

### Memphis, Tennessee, March 12th

**SUMMARY:**

| | | | |
|---|---|---|---|
| 161 Lots | $117,560.00, | average | $ 706.18 |
| 15 Bulls | 34,400.00, | average | 2293.33 |
| 146 Cows | 83,160.00, | average | 569.58 |
| Top 5 Head | 29,800.00, | average | 5960.00 |
| Top 10 Head | 38,925.00, | average | 3892.50 |
| Top 15 Head | 45,475.00, | average | 3031.66 |
| Top 20 Head | 50,850.00, | average | 2542.50 |
| Top 25 Head | 55,850.00, | average | 2234.00 |

Top Bull—Prince Eric 3d of Sunbeam 992-193; calved September 5, 1946; sire, Prince Sunbeam 29th 629408; dam, Erra Erica 6th of Sunbeam 629412; purchased by Woods & Rust, Bloomington, Illinois ..... 11000.00

Second Top Bull—Eileenmere 1025th 947-773; calved May 15, 1946; sire, Eileenmere 500th 699155; dam, Blackcap Tolan 119th 735615; purchased by Marydale Farms, St. Francisville, Louisiana ..... 6800.00

Third Top Bull—Prince Envoy of Sunbeam 932035; calved January 11, 1946; sire, Prince Sunbeam 29th 629408; dam, Eldorene Erica D. 536740; purchased by J. E. Lyon, Byhalia, Mississippi ..... 6500.00

Top Cow—(Tie) Pride 185th of Sunbeam 1005209; calved December 11, 1946; sire, Prince Sunbeam 29th 629408; dam,

steak
CUTS
Price Total
90 $36.00
80 40.00
75 60.00
65 45.00
50 50.00
45 72.00
15 6.00
57
309.00

k-up must
preciation
as well as
cass when

tail prices for
t Institute

ileenmere
ynchburg,
540.00
ms Plan-
ileenmere
pply, Va. 550.00
(Adams
, Eileen-
l Farms,
345.00
1104970,
-47; sire,
3; Aman-
500.00
, (Adams
e, Prince
l Farms,
700.00
ms Plan-
rince Eric
an's Lea,
1350.00
s Planta-
kbird Ep-
Kinloch
1525.00

sion
ee, March 12th

ge.....$ 703.18
ge..... 2293.33
ge..... 509.58
ge..... 5000.00
ge..... 3892.50
ge..... 3031.00
ge..... 2542.50
ge..... 2234.00

beam 992-
46; sire,
dam, Erra
purchased
Illinois....11000.00
25th 947-
e, Eileen-
cap Tolan
Marydale
a..... 6800.00
Sunbeam
946; sire,
08; dam,
chased by
pi..... 6500.00
Sunbeam
1, 1946;
408; dam,

of MAY, 1949

# A Sire of Sires

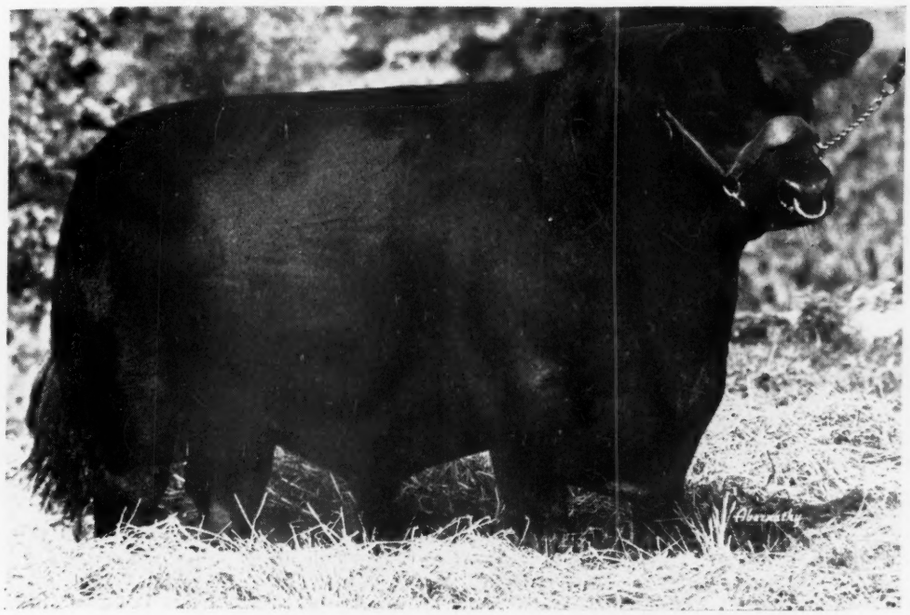

## Bandolier 44th of Wilton 688851

(Owned jointly with Wilton Farms)

This great Bull was originally purchased by us and Mr. Nobis liked his Calves so well that he came up and wanted to buy back half interest in him. We made a deal which was good business for both of us as sixteen head by him in the 1949 WILTON sale averaged more than $3,200.00 with one son bringing $16,000.00. Here at KEMMERE FARMS you will find Sons and Daughters of "44th", suitable for the most critical of judges. Pictured below are two Sons that we recently sold—they are typical of his GET.

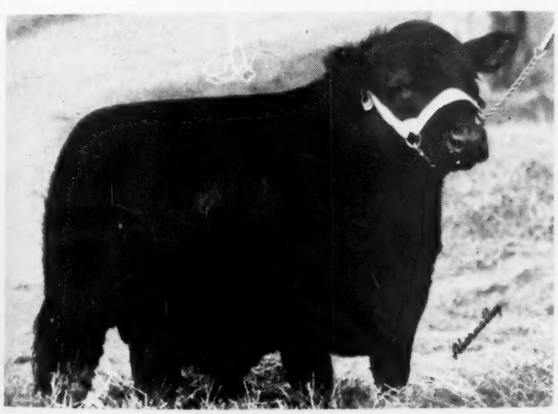

### Bandolier K. 16th

We want you to note the way this Calf is made. He was sold to A. R. Althaus & Son, of LaMoille, Illinois. We predict a real future for him—for he has about everything one wants in a herd sire.

### Bandolier 4th of Kemmere

We just couldn't sell all of this Bull, so we sold a one-half interest in him to B. A. Dye, Dye Farms, Princeton, Illinois, and at a satisfactory price. You can look for him on the 1949 Show Circuit. We think he will be right among the tops.

# Kemmere Farms

**Lyman Kemmis & Sons** **Prophetstown, Illinois**

**FEED *Fresh* ROLLED GRAIN**

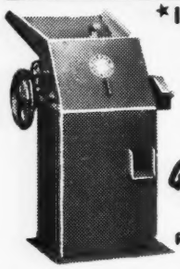

★ IMPROVE DIGESTIBILITY
★ ELIMINATE WASTE
★ CUT FEED COST

Farnam "FARM-SIZE" GRAIN ROLLER

ROLLS · CRACKS · CRUSHES ALL SMALL GRAINS

**AVOIDS DUSTING!**

Cut your feed bill up to 50%! Improve feeding results! Every bushel of rolled feed produces more growth, more meat, more milk. Animals prefer coarser, dust-free, easily digested rolled grains, and eat it more readily. Rolling eliminates waste and digestive disorders due to dusting . . . requires less power, less labor, less time. With a low cost Farnam "Farm Size" Grain Roller you can roll grain as you need it and feed it fresh rolled, full of nutritive value.

**10-DAY *Free Trial Offer!***

Try the Farnam "Farm Size" Grain Roller at our risk! Write for descriptive literature and details of our 10 DAY "Free Trial" offer.

**FARNAM** *Equipment Co.*

Dept. 604 Omaha 3, Nebr.



***Make* Big *Jobs* Little**
***Make* Little *Jobs* Easy**
**with a**
**GUNNISON**
**Cattle Chute**

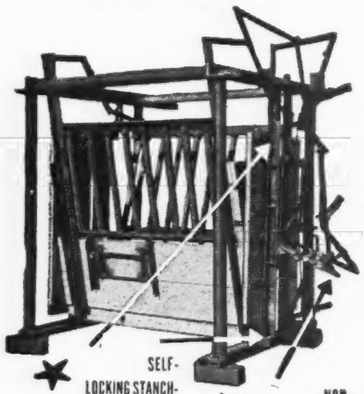

★ SELF-LOCKING STANCHION CLOSES AT TOP AND BOTTOM AUTOMATICALLY.

★ NON-CHOKING HEAD PIECE HOLDS HEAD FIRMLY.

Whether it's dehorning, castrating, branding—or just a little doctoring, one man can do the job alone when he has a Gunnison Chute!

You cut labor costs, and you don't have to wait until someone can lend a hand—because with a Gunnison Chute one man catches, treats and releases the animal without help. Patented exclusive Gunnison safety features protect stock and stockmen from injury.

See your local dealer, or write today for full information on the Gunnison way to work your herd fast and safely!

**Gunnison Cattle Chute Co.**

1220 N. Institute COLORADO SPRINGS, COLO.

Factory 1 mile north of Colorado Springs


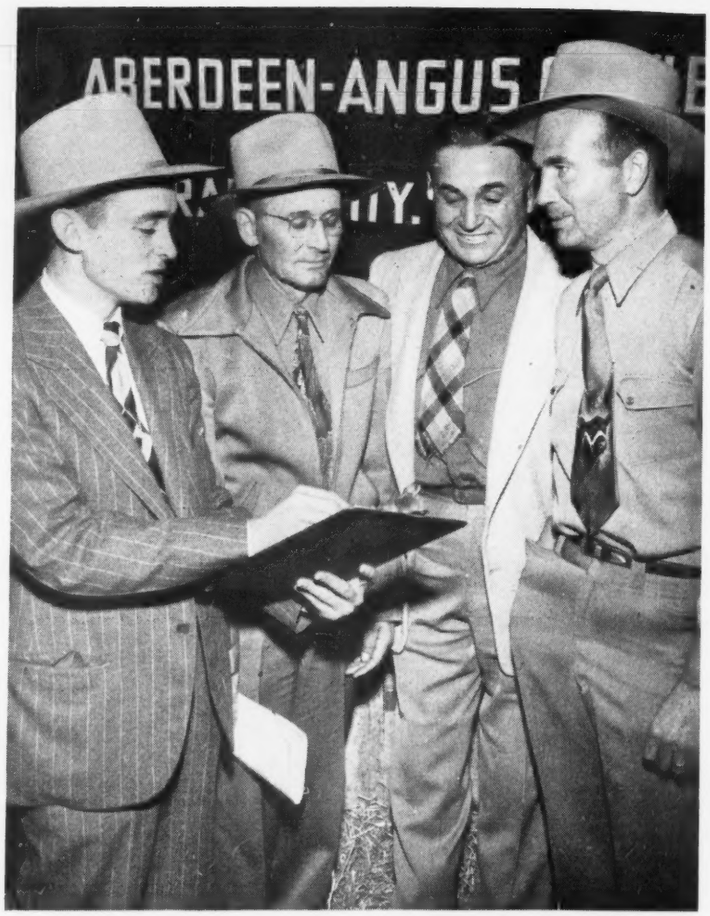


**Head Aberdeen-Angus Group**

New officers of the Pacific Coast Aberdeen-Angus Association elected at the annual meeting held in conjunction with the show and sale at the State Fair ground in Sacramento, are, left to right: John B. Connor, of Modesto, secretary; Gerald West, of Klamath Falls, Oregon, second vice-president; Ed Biaggini, of Cayucos, president; and William G. Volkmann, of Selma, first vice-president.

**Royalist's Pride 2d of Sunbeam 705097; purchased by Shadow Isle Farm, Red Bank, New Jersey ..... 2000.00**

**Top Cow—(Tie) Ballerna 22d of Sunbeam 1005214; calved February 22, 1947; sire, Prince Sunbeam 29th 629408; dam, Ballerna 12th of Sunbeam 846855; purchased by Will Knight, Shreveport, La. ..... 2000.00**

**Top Cow—(Tie) Queen 114th of Sunbeam 881404; calved January 30, 1945; sire, Prince Sunbeam 29th 629408; dam, Queen 91st of Sunbeam 744635; purchased by Reverie Knoll Farms, Danville, Kentucky 2000.00**

**Second Top Cow—Elbamar Envious F. 731-820; calved April 28, 1942; sire, Envious Burgess B. 542487; dam, Elba of Glyn Mawr 47th 581301; purchased by T. R. Jones, Tuckerman, Arkansas ..... 1900.00**

**Third Top Cow—Blackcap Bessie Sloan 2d 727850; calved January 29, 1942; sire, Belleau Michelob 4th 565786; dam, Bessie 3d of St. Albans 514413; purchased by R. E. Sallee, Pocahontas, Arkansas ..... 1800.00**

**Fourth Top Cow—Miss Burgess 3d of Bordulac 562209; calved April 23, 1939; sire, Blackbird Bandolier of Page 2d 581190; dam, Miss Burgess 8th of Page 464622; purchased by J. E. Lyon, Byhalia, Mo... 1425.00**

**BULLS:**

Prince Envoy of Sunbeam 932035, calved 1-11-46; sire, Prince Sunbeam 29th 629-408; J. E. Lyon, Byhalia, Mississippi ..... 6500.00

Prince Eric 3d of Sunbeam 992193, calved 9-5-46; sire, Prince Sunbeam 29th 629-408; Woods & Rust, Bloomington, Ill. ..... 11000.00

Eileenmere 1025th 947773, calved 5-15-46; sire, Eileenmere 500th 699155; Marydale Farms, St. Francisville, Louisiana ..... 6800.00

Prince Sunbeam 31st 629409, calved 11-10-40; sire, Black Prince of Sunbeam 504521; Paul Nelson, Spring Valley, Ohio 875.00

Glen Eric of Holly Grove 893908, calved 7-28-45; sire, Glencarnock Eric of Cremona 529001; W. M. Smith & Sons, Birdeye, Arkansas ..... 750.00

Everbe 700821, calved 1-17-43; sire, Beacon of Bordulac 522451; S. S. Collins, Houston, Mississippi ..... 1000.00

Holly Prince 100th 1094423, calved 5-10-48; sire, Prince Sunbeam 100th 677649; T. J. Parker, McComb, Mississippi ..... 3500.00

Holly Grove Eventuation 1094421, calved 3-15-48; sire, Eventuation Eric of Cremona 790313; E. C. Prichett, Memphis, Tennessee ..... 250.00

Holly Grove Blackcapper 1094419, calved 2-1-48; sire, Prince Sunbeam 31st 629-409; Faraway Farm, Kilmichael, Miss. ..... 350.00

Prince E. of Holly Grove 1024317, calved 9-15-47; sire, Prince Sunbeam 31st 629-409; Eric Biedenharn, Vicksburg, Miss. ..... 700.00

Prideman of Holly Grove 3d 1043219, calved 9-26-47; sire, Prince Sunbeam 31st 629409; Sam Long, Greenwood, Miss. ..... 725.00

Prideman of H. G. 5th 1043224, calved 10-20-47; sire, Prince Sunbeam 31st 629-409; Homer T. Davis, Lexington, Miss. ..... 700.00

Holly Grove Eventuation, calved 2-24-48; sire, Eventuation Eric of Cremona 790-313; Hewgley & Guthrie, Valley, Miss. ..... 325.00

Blackman of Holly Grove 6th 1043227, calved 12-15-47; sire, Prince Sunbeam 31st 629409; L. T. Senter, Aberdeen, Miss. ..... 700.00

Blackbird Barbarian 5th 1094424, calved 5-17-48; sire, H. C. Pride Raven 158th 924601; T. T. Bowen, Newbern, Tenn. ..... 225.00

**COWS:**

Blackcap Bessie Sloan 2d 727850, calved 1-29-42; sire, Belleau Michelob 4th 565-786; R. E. Sallee, Pocahontas, Arkansas ..... 1800.00

Bessie 3d of Arlington 655066, calved 5-2-41; sire, Standard of St. Albans 514405; Paul Dennis, Wilmington, Ohio ..... 1075.00

Arlington's Blackcap B. 34th 880377, calved 10-13-44; sire, Esquire of Lonjac 576-991; R. E. Palmore, Horse Cave, Ky. ..... 1250.00

Arlington Blackcap Bessie 7th 1084626, calved 3-18-48; sire, Blakeford Grenadier's Elden 851974; R. E. Palmore, Horse Cave, Kentucky ..... 1050.00

Pride 185th of Sunbeam 1005209, calved 12-11-46; sire, Prince Sunbeam 29th 629-408; Shadow Isle Farm, Red Bank, New Jersey ..... 2000.00

Ballerna 22d of Sunbeam 1005214, calved 2-22-47; sire, Prince Sunbeam 29th 629-408; Will Knight, Shreveport, Louisiana ..... 2000.00

Queen 114th of Sunbeam 881404, calved 1-30-45; sire, Prince Sunbeam 29th 629-408; Reverie Knoll Farms, Danville, Ky. ..... 2000.00

Erichoe of Holly Grove 1094426, calved 6-1-48; sire, Prince Sunbeam 29th 629408; Paul Nelson, Spring Valley, Ohio ..... 900.00

Erichoe 2d of Sunbeam 878876, calved 5-27-45; sire, Prince Sunbeam 100th 677-649; Tomlinson Farms, West Frankfort, Illinois ..... 1300.00

Elba 26th of Sunbeam 783717, calved 12-

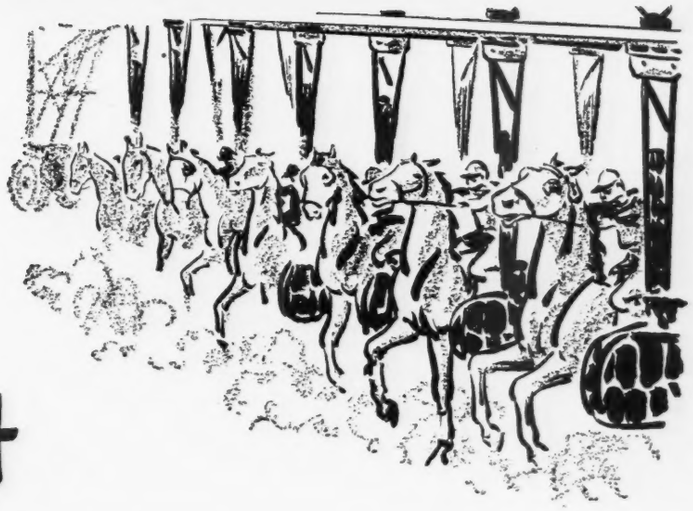

# Right
## FROM THE START

Give your calves a good start and assure yourself better returns... supplement your cows' feed, during gestation, with B-F SuperSol, the *complete* supplement. Then, include B-F SuperSol in the calves' feed as well. Its high protein, high vitamin content will develop sturdier, healthier animals.

Our
FREE BOOKLET
will tell you what
SUPERSOL
will do for your
livestock — at a cost
of only 2½c
per head per day!

*Write*
FEED DIVISION
BROWN-FORMAN
DISTILLERS CORPORATION
at
LOUISVILLE IN KENTUCKY

PROVIDES
*true* VITAMIN A
VITAMIN D
B-GROUP VITAMINS
RIBOFLAVIN, THIAMIN
NIACIN, CHOLINE, PYRIDOXINE, PANTOTHENIC ACID,
p-AMINOBENZOIC ACID
BIOTIN, FOLIC ACID
FATS and PROTEINS
CALCIUM, PHOSPHOROUS
and ESSENTIAL TRACE MINERALS
*plus* VITAL PRODUCTIVE FACTORS

10-43; sire, Qualiteer of Sunbeam 507-377; Burson & Cook, Carey, Ohio ..... 425.00

Brown's Blackbird Girl 3d 822504, calved 5-1-44; sire, Qualiteer of Sunbeam 507-377; Ruth Smith, Winona, Mississippi .... 600.00

Elba 27th of Sunbeam 783718, calved 12-30-43; sire, Qualiteer of Sunbeam 507-377; J. E. Lyon, Byhalia, Mississippi ..... 600.00

Nora 10th of Sunbeam 779984, calved 1-28-44; sire, Blackman 31st of Sunbeam 596970; R. L. Morris & Son, Elkmont, Alabama ..... 800.00

Elba 15th of Holly Grove 1082597, calved 2-25-48; sire, Prince Sunbeam 31st 629-409; Shadow Isle Farm, Red Bank, New Jersey ..... 600.00

Pride of Cremona 10th 645321, calved 11-9-41; sire, Glencarnock Eric of Cremona 529001; Shadow Isle Farm, Red Bank, New Jersey ..... 700.00

Eline 3d of Cremona 645322, calved 11-10-41; sire, Glencarnock Earl Eric 16th M. 502865; T. R. Jones, Tuckerman, Ark..... 1000.00

Katinka 9th of Cremona 703741, calved 8-31-42; sire, Glencarnock Eric of Cremona 529001; A. W. Frame, Waynesboro, Virginia ..... 800.00


Farnam
PORT-A-SPRAY
World's LOWEST PRICED "Portable" POWER SPRAYER

This "Mighty Mite" of a sprayer shoots a driving stream up to 25 feet, or adjusts to a fine mist. Sprays a gallon-a-minute at pressures up to 150 lbs. Weighs only 75 lbs. Only 18 inches wide. Wheels like a baby carriage! Works like a charm!

101 USES!
- SPRAY insecticides, fungicides, weed-killers, disinfectants
- SPRAY gardens, lawns, trees, shrubs, livestock, buildings

USE ALSO AS A "Portable"
- FIRE FIGHTER
- WATER PUMP
- POWER PLANT

Write for Illustrated Literature and 10 Day Trial Offer!
FARNAM EQUIPMENT CO.
Dept. 325 Omaha 3, Neb.



DAISY Cattle Markers
PROTECTED BY 10 U. S. PATENTS
Delivery one to three days, postpaid. Furnished assembled with adjustable chain. Large numbers on marker black inlaid. Neck Chains locked by key ring.

NO. 21—FOR NECK. Adjustable chain. Numbered both sides. $11.50 per doz.
NO. 22—For calves and young stock. $9.50 per doz.
NO. 17—FOR HORNS. Adjustable chain. $8.00 per doz.
NO. 25M—Marker Plates without chain. Key Ring Fasteners. $6.50 per doz.
NO. 38—DOUBLE PLATE NECK CHAIN. Upper portion strap; lower portion chain. $12.50 per dozen.

NO. 25—DOUBLE PLATE ALL CHAIN MARKER. Marker Plates SOLID BRASS, numbered both sides. Chain is brass plated. Weight, 1 lb. each.
Price: $14.50 per doz.
Sample mailed for $1.00. Write for folder.
GOLDEN ARROW FARMS
Dept. AJ Box 7 Huntington, Indiana


# Gift Heifer Starts New College Doddie Herd

An Aberdeen-Angus yearling heifer has been presented to the University of New Hampshire by Mr. and Mrs. M. C. Sherman, breeders of registered Aberdeen-Angus at their Newmount Farms, Claremont, New Hampshire.

The heifer is SS Barbara 2d, a double granddaughter of Wintonier 4th, the 1941 International grand champion bull. She is the daughter of Sunset Barbara and Andelot Black Major 2d.

SS Barbara is the University's first Aberdeen-Angus. She is now being used to demonstrate the Aberdeen-Angus type to animal husbandry students and in fitting and showmanship classes.

Mr. and Mrs. Sherman said that it gave them "great pleasure to donate this animal to the University and we hope that from this small beginning a worthwhile herd can be built up at Durham."

The heifer was bred in November to imported Stately of Newmount and is due to calve this summer.

Officers of the New Hampshire Beef Producers' Association took time out from a meeting at Durham to pose with SS Barbara 2d, an Aberdeen-Angus yearling heifer presented to the University of New Hampshire by Mr. and Mrs. M. C. Sherman, Claremont breeders. (Front) E. Y. Houston, Pine Lane Farm, Contoocook; Miss Jean H. Hall, Vista Hall Farm, New London; Miss J. M. Blake, Tilton; (Back) L. V. Tirrell, UNH professor of animal husbandry, and M. C. Sherman, Newmount Farms, Claremont. Holding the animal is Joseph E. Sukeforth, UNH live stock superintendent.

Katinka 6th of Cremona 640769, calved 9-20-41; sire, Glencarnock Eric of Cremona 529001; Reverie Knoll Farms, Danville, Kentucky ..... 900.00

Blackbird of Cremona 10th 645320, calved 11-5-41; sire, Glencarnock Eric of Cremona 529001; J. A. McCrary, Columbus, Mississippi ..... 550.00

Miss Burgess 8th of Cremona 798109, calved 9-21-43; sire, Glencarnock Eric of Cremona 529001; Shadow Isle Farm, Red Bank, New Jersey ..... 1100.00

Mulben Pride of Cremona 2d 787216, calved 3-10-43; sire, Glencarnock Eric of Cremona 529001; Sim L. Howell, Hartsell, Alabama ..... 675.00

Blackcap Lady of Cremona 707567, calved 11-1-42; sire, Glencarnock Eric of Cremona 529001; J. E. Richardson, Ridgeland, Mississippi ..... 600.00

Blackcap Lass 4th of Cremona 729777, calved 2-12-43; sire, Glencarnock Earl of Cremona 529001; W. P. Martin, Delhi, Louisiana ..... 1000.00

Erica 12th of Cremona 745226, calved 8-17-43; sire, Glencarnock Eric of Cremona 529001; A. W. Frame, Waynesboro, Va..... 750.00

Queen of Cremona 9th 712267, calved 10-10-42; sire, Glencarnock Eric of Cremona 529001; Tomlinson Farm, West Frankfort, Illinois ..... 525.00

Cremona Blackcap 38th 731083, calved 11-30-42; sire, Glencarnock Eric of Cremona 529001; E. W. De Loach, Grenada, Mississippi ..... 675.00

Blackbird of Cremona 16th 707566, calved 10-25-42; sire, Wintonier 4th 595052; Shadow Isle Farm, Red Bank, New Jersey ..... 500.00

Katinka 10th of Cremona 703744, calved 9-25-42; sire, Wintonier 4th 595052; Shadow Isle Farm, Red Bank, New Jersey 1350.00

Queen Mother 6th of Cremona 745223, calved 7-19-43; sire, Wintonier 4th 595-052; Macedon Farms, Madison, Alabama.. 400.00

Miss Burgess 7th of Cremona 729778, calved 3-6-43; sire, Wintonier 4th 595052; John Gerber, Memphis, Tennessee..... 1350.00

Cremona Queen of Holly Grove 893905, calved 6-26-45; sire, Wintonier 4th 595-052; J. E. Lyon, Byhalia, Mississippi.... 500.00

Katinka of Holly Grove 893907, calved 7-22-45; sire, Wintonier 4th 595052; Reverie Knoll Farm, Danville, Kentucky..... 675.00

Juanivee of Georgetown (138073) 966296, calved 12-28-44; sire, Evolcation of Methven 635745; Paul Nelson, Spring Valley, Ohio ..... 800.00

Elbamar Envious F. 731820, calved 4-28-

(Please turn to page 123

# Albion Vaughn Bros. Michigan

*Our Consignment to the*

## Michigan Breeders' Sale, June 11th, 1949

### At East Lansing

## 2 Foundation Heifers

### Evader's V. B. Maid

**Calved June 18, 1947**

| | | | |
|---|---|---|---|
| Sire: **Evader's Blackbird Revo 837545** | Evesback Evader 534359 | Black Bardolier 480883 | Bandolier of Anoka |
| | | | Black Bardella |
| | | Eva Bandolier 473968 | Bandolier of Anoka |
| | | | Euretta of Quality |
| | Blackbird Progress of Page 437369 | Glencarnock Revolution 6th 384963 | Blackcap Revolution |
| | | | Eveline of Page |
| | | Blackbird Harrison 33d 400318 | Earl Marshall |
| | | | Blkbd Progress 22d |
| Dam: **Gladmere's Eileen 821660** | Eileenmere 278th 587525 | Eileenmere 85th 470007 | Eileenmere 32d |
| | | | Enchantrene 364519 |
| | | Pridemere T. 5th 460398 | Eileenmere 32d |
| | | | Pride of Rose. 95th |
| | Coe's Gladmere 2d 479893 | Eileenmere of Coe Angus 453353 | Eileenmere 15th |
| | | | Maple Riv. Eri. 5th |
| | | Busy Maid of Woodcote 396357 | Elcho of Harviest |
| | | | Miss Burg. of Wood. |

**One of our best Miss Burgess Heifers, and bred to our Junior Herd Sire, BARBARA'S V. B. EILEENMERE. Look her over—the calf will pay for her. Calfhood Vaccinated.**

*Our Junior Herd Sire*

### Barbara's V. B. Eileenmere 1024793

**Calved November 4, 1947.**

| | | | |
|---|---|---|---|
| Sire: **Eileenmere 500th 699155** | Eileenmere 85th 470007 | Eileenmere 32d 428072 | Eileenmere 15th |
| | | | Blackbird Girl 7th |
| | | Enchantrene 364519 | Shadybrook Elwood |
| | | | Elmland Erica A. 7th |
| | Edwina 7th G. M. 534304 | Maid's Belmore 489378 | Belmore Star 429350 |
| | | | Blackbird Maid 37th |
| | | Edwina 5th G. M. 504963 | Belasco 6th 408627 |
| | | | Edwina M. 3d |
| Dam: **Barbaramere 15th 890065** | Eileenmere 487th 668743 | Eileenmere 85th 470007 | Eileenmere 32d |
| | | | Enchantrene 364519 |
| | | Pauline T. 6th 523013 | Eileenmere 32d |
| | | | Pauline T. 4th |
| | Barbaramere 9th 722413 | Eileenmere 85th 470007 | Eileenmere 32d |
| | | | Enchantrene 364519 |
| | | Barbara 2d of Strathmore 461350 | Eileenmere 15th |
| | | | Barb. of Rose. 41st |

**We measured him up and now we present our Junior Herd Sire. He weighed over 1000 pounds at fifteen months. So you can see he must be thick. HE IS. Could anyone write a better pedigree? We expect great things from him.**

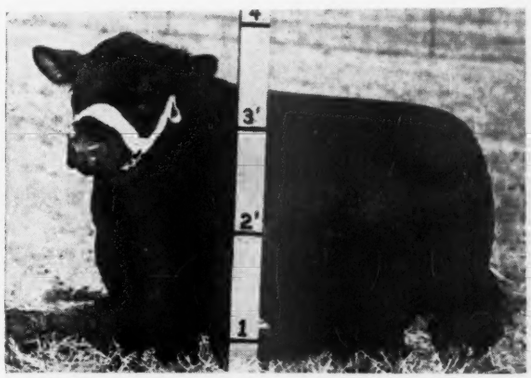


### Blackbird V. B. Evader

**Calved April 14, 1948.**

| | | | |
|---|---|---|---|
| Sire: **Cesor's Evader Progress** | Evesback Evader 534359 | Black Bardolier 480883 | Bandolier of Anoka 462299 |
| | | | Black Bardella 460791 |
| | | Eva Bandolier 473968 | Bandolier of Anoka 462299 |
| | | | Euretta of Quality 429026 |
| | Blackbird Progress of Page 437369 | Glencarnock Revolution 6th 384963 | Blackcap Revolution 287269 |
| | | | Eveline of Page 314319 |
| | | Blackbird Harrison 33d 400318 | Earl Marshall 183780 |
| | | | Blackbird Progress 22d 351879 |
| Dam: **Douglasdale Blackbird 721321** | Pridemere of Douglasdale 3d 552921 | Ericmere 45th 449641 | Comere 8th 428218 |
| | | | Eolamere 408412 |
| | | Pride of Rosemere 414th 481642 | Blackcapmere 17th 379986 |
| | | | Pride of Rose. 224th 436253 |
| | Blackbird of Rosemere 200th 499188 | Eileenmere 61st 450556 | Eileenmere 32d 428072 |
| | | | Ectessa 370351 |
| | | Blackbird of Rm. 169th 463976 | Prizemere 32d 369132 |
| | | | Blackbird of Rm. 64th 388081 |

**We're including a Rosemere Blackbird Heifer, and a good one. Sells OPEN. Calfhood vaccinated.**

## Several Outstanding Herd Bull Prospects for Sale

*Visitors Welcome*

**Robert Barger,** *Manager*

# Coming Sales *Listing is Free!*

**Public Auctions have proven the greatest enterprise in the Pure Bred Cattle Business . . . affording that opportunity to see and compare individuals and values as set by those seeking Foundation Material for either Pure Bred Foundations or for strengthening already established Herds . . . List Your Sale Dates with the JOURNAL, thus avoiding duplications and confusion.**

**Get your name on All of These Mailing Lists**

**Who knows; you may find listed exactly what you have been looking for**

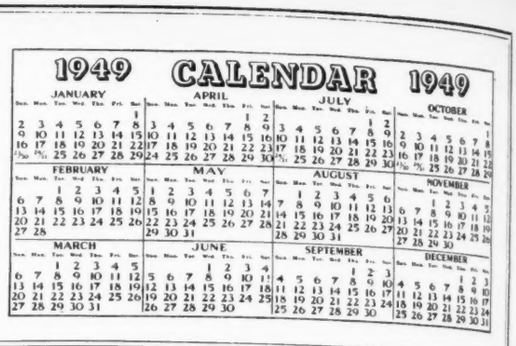


## May

**May 16**—Pfeiffer's Stock Farm, Orlando, Oklahoma.

**May 21**—Pennsylvania Fourth Annual Group Sale, State College, Pennsylvania. Harold O. Reif, Sale Mgr., Renfrew, Pennsylvania.

**May 21**—Greenbrier Stock Farms, Lewisburg, West Virginia.

**SPRING DATES!**
Select that sale date early. Promote your sale well, and secure one of the leading auctioneers. I have sold successfully for others, I can for you. Write, wire or Phone.
ROY G. JOHNSTON
BELTON, MISSOURI

**For Dates**
Write, Wire, Or Phone
**RAY SIMS**
Phone 371
BELTON, MISSOURI

**Auctioneer**
Successful sales for leading breeders, lifetime experience with live stock. Apply early busy during season. Rates Reasonable. Telephone Residence 7-3645; Business 3-6181. P. O. Box 1317.
JOHN E. HALSEY
DES MOINES, IOWA

**Your Sale!**

The auction business is good. Cattle are selling well, and many sales are already booked. If you plan a sale for the fall, and want my services, please write, or wire me for available dates.
HAMILTON JAMES, NEWTON, ILL.

Pure Bred
Live Stock
Auctioneer
**Freddie Chandler**
AUCTIONEER
CHARITON, IOWA


**May 23**—South Dakota Aberdeen-Angus Breeders' Association Sale at Fair Grounds, Aberdeen, South Dakota. John Gauger, Sale Mgr., Clear Lake, South Dakota.

**May 26**—Red Oak Farms Sale, Rocky Comfort, Missouri.

**May 27**—Hoelscher Brothers, Arcadia, Iowa. Sale to be held at Carroll, Iowa.

**May 28**—Maryland Aberdeen-Angus Sale, Timonium, Maryland. W. Alan McGregor, Sale Mgr., Worton, Maryland.

**May 31**—Tallcorn Aberdeen-Angus Breeders' Association Sale, Marshalltown, Iowa. Clair G. Mason, Sale Mgr., Marshalltown, Iowa.

## June

**June 1**—San Angelo Fifth Annual Distribution Sale, San Angelo, Texas.

**June 3**—The Chicagoland Aberdeen-Angus Breeders Association Sale. Sale to be held at East Woodlawn Farm, Creston, Illinois. J. B. McCorkle, Sale Manager, Columbus, Ohio.

**June 4**—French Broad Farm, Bowling Green, Kentucky.

**June 6**—Glyn Mawr Farms Dispersion Sale, Olin, Iowa.

**June 7**—I. E. Kemp, Marion, Iowa.

**June 8**—Jno. Kimball Dispersion Sale, Kirkman, Iowa.

**June 8**—North Central Iowa Sale, Mason City, Iowa. R. V. Wilkinson, Sec'y, Rock Falls, Iowa.

**June 10**—North Dakota Aberdeen-Angus Breeders' Association Sale, Fargo, North Dakota. Ray Buchaan, Acting Sec'y, Fargo, North Dakota.

**June 11**—Michigan Aberdeen-Angus Breeders Sale, East Lansing, Michigan. J. B. McCorkle, Sale Mgr., Columbus, Ohio.

**"Chet" Guffey**
AUCTIONEER
For Action & Results
Write or Phone Ki-6084
(Collect)
1547 Grandview Ave.
Columbus, Ohio

**George M. Kurtz**
AUCTIONEER
You will be pleased with my work
STURGIS, KENTUCKY

**PAUL L. GOOD**
*Auctioneer*
509 Frothingham Street
Phone 3927-1
VAN WERT, OHIO

**KEN CONZELMAN**
Live Stock
Auctioneer
Bozeman, Montana

**June 13**—Wayland Hopley Farms, Atlantic, Iowa.

**June 14**—Glenangus-McGregor Sale. Sale at Glenangus Farm, Bel Air, Maryland.

**June 14**—South Central Iowa Aberdeen-Angus Association Sale, Oskaloosa, Iowa. Clyde A. Hanna, Sec'y, Oskaloosa, Iowa.

**June 15**—Central Illinois Aberdeen-Angus Breeders Association Sale, Congerville, Illinois. Simon E. Lantz, Sec'y, Congerville, Illinois.

**June 16, 17, & 18**—Ellerslie Dispersion Sale, Charlottesville, Virginia.

**June 20**—Springhaven Farms Production Sale, Evansville, Indiana. J. B. McCorkle, Sale Mgr., Columbus, Ohio.

**June 29**—Ferndale Ranch. Sale at 20700 Van Owen St., Canoga Park, California.

## August

**August 11**—Ohio Aberdeen-Angus Breeders Show & Sale, Champaign County Fair Grounds, Urbana, Ohio. J. B. McCorkle, Sale Mgr., Columbus, Ohio.

**August 12**—Second Annual Glencarnock-Springwood Sale, Springfield, Ohio.

**August 19**—Northeastern Ohio Show & Sale, Cuyahoga Co. Fair Grounds, Berea, Ohio. R. Walter Krantz, Sale Manager, Lodi, Ohio.

## September

**September 3**—Good Earth Stock Farms, New Florence, Missouri.

**September 5**—C. E. Reed, Wichita, Kansas.

**September 9**—New Jersey State Sale, Trenton, New Jersey.

**September 10**—East Central Missouri Annual Fall Sale, St. Charles, Missouri.

**September 10**—Shadow Isle Farms, Red Bank, New Jersey.

**September 12**—Dutchess Co. A. A. Sale. Sale at Rally Farm, Millbrook, New York. Bill Landauer, Sale Mgr.

**September 12**—J. Omar Cole, L. A. Cole & Fountain Glen Farm Combination Sale. Location to be announced later.

**September 12**—Joe & Jack Ray Dispersion Sale, Wentzville, Missouri.

**September 17**—Greenmere Farms Annual Calf Sale, Oaktown, Indiana.

**September 19**—A Bar A Ranch, Encampment, Wyoming.

**September 19**—Southwestern Indiana Aberdeen-Angus Sale, Princeton, Indiana.

**September 22**—South Central Illinois, Cowden, Illinois. Dale Dunman, Sec'y., Shumway, Illinois.

**September 23**—Marion Co. A. A. Annual Fall Sale, Marion, Ohio. Earl Augenstein, Sec'y, Marion, Ohio.

**September 24**—Macon-DeWitt Aberdeen-Angus Breeders Association Fourth Annual Sale. Sale at Hickory Point Farms, Decatur, Illinois. David R. Brett, Sec'y, Decatur, Illinois.

**September 24**—Minnesota Aberdeen-Angus Breeders' Association Sale. Location to be announced later.


BE AN AUCTIONEER. A pleasant, profitable occupation. Send for large free illustrated catalogue and how to receive Home Study Course. Address, FRED REPPERT School of Auctioneering, Decatur, Indiana, Box A. J.

**Real Breeding** Informing, advanced selling methods and high dollars. F. G. SARGENT, International Auctioneer. Efficient instruction, branches, sell sales and real development. Sargent's International Auction School & College. Detail information, dates and rates, write 120 West 3d St., Sioux City, Iowa.

**September 26**—Dutchess County Aberdeen-Angus Breeders Sale, Millbrook, New York.

**September 26**—Southwestern Wisconsin Aberdeen-Angus Breeders Association Sale, Bloomington, Wisconsin. James C. Perrin, Secretary, Bloomington, Wisconsin.

**September 27**—Burson & Cook Production Sale, Carey, Ohio. J. B. McCorkle, Sale Mgr., Columbus, Ohio.

**September 27**—Indiana A. A. Ass'n Sale. Sale at Indianapolis Fairgrounds, Indianapolis, Indiana. Robert O. Swaim, Sale Mgr., Marshall, Indiana.

**September 29**—Charles W. Wampler & Sons, Harrisonburg, Virginia.

## October

**October 1**—Ontario Aberdeen-Angus Breeders Association Sale. Sale to be held at Coliseum Exhibition Grounds, Toronto, Ontario, Canada.

**October 3**—"The Bandolier Review" Sale at Great Oaks Stock Farms, Rochester, Michigan. J. B. McCorkle, Sale Mgr., Columbus, Ohio.

**October 3**—New Mexico A. A. Ass'n Sale, Clovis, New Mexico. George F. Curtis, Sale Mgr.

**October 5**—J. Garrett Tolan Farms, Pleasant Plains, Illinois.

**October 10**—Botna Valley Aberdeen-Angus Breeders Association Annual Fall Sale, Atlantic, Iowa. J. E. Amdor, Sec'y, Massena, Iowa.

**October 10**—Central Regional Show & Sale, Columbus, Ohio. J. B. McCorkle, Sale Mgr., Columbus, Ohio.

**October 10**—Interstate Aberdeen-Angus Breeders Association Sale, Sioux City, Iowa. P. K. Pratt, Sale Mgr., Walnut, Iowa.

**October 12**—National Aberdeen-Angus Sale, State Fair, Dallas, Texas.

**October 22**—Maryland Aberdeen-Angus Fall Sale, Timonium, Maryland.

**October 31**—Missouri State Sale, Columbia, Missouri. George A. Spencer, Sale Mgr., Columbia, Missouri.

## November

**November 5**—Essar Ranch, Tommy Brook, & Happy Shahan. Location to be announced later.

**November 7**—Southwestern Regional Annual Fall Sale, Tulsa, Oklahoma.

**November 7**—Orange District Fall Sale, Orange, Virginia. A. B. Gwathmey, Sale Mgr., Orange, Virginia.

**November 9**—Kansas State Sale, State Fair Grounds, Hutchinson, Kansas. Don L. Good, Sec'y, Manhattan, Kansas.

# The 1949 Fairs

**July 25-30**—North Dakota State Fair, Minot; H. L. Finke, Secretary.

**August 1-6**—North Montana Fair, Great Falls; Leo C. Daly, Manager.

**August 2-7**—Northern Wisconsin Fair, Chippewa Falls; A. L. Putnam, Secretary.

**August 8-13**—Ionia Free Fair, Ionia, Michigan; Rose Sarlow, Secretary.

**August 8-13**—Midland Empire Fair, Billings, Montana; H. L. Fitton, Manager.

**August 12-21**—Illinois State Fair, Springfield; Henry J. White, Manager.

**August 13-19**—Ozark Empire Fair, Springfield, Missouri; G. B. Boyd, Secretary.

**August 14-21**—All Iowa Fair, Cedar Rapids; Andrew C. Hanson.

**August 17-20**—Great Jones County Fair, Monticello, Iowa; Ross Baty, Secretary.

**August 20-28**—Wisconsin State Fair, Milwaukee; Jack Reynolds, Manager.

**August 21-28**—Missouri State Fair, Sedalia; Roy S. Kemper, Secretary.

**August 21-26**—Sioux Empire Fair, Sioux Falls, South Dakota; Al Halverson, Secretary.

**August 22-26**—Colorado State Fair, Pueblo; Frank H. Means, Manager.

**August 22-27**—State Fair of West Virginia, Lewisburg; Chas. T. Sydenstricker, Manager.

**August 24-September 1**—Iowa State Fair, Des Moines; Lloyd B. Cunningham, Secretary.

**August 27-September 2**—Ohio State Fair, Columbus; Howard S. Foust, Secretary.

**August 27-September 5**—Minnesota State Fair, St. Paul; R. A. Lee, Secretary.

**August 29-September 5**—DuQuoin State Fair, DuQuoin, Ill.; Don M. Hayes, Secretary.

**August 29-September 2**—North Central Kansas Free Fair, Belleville; Homer Alkire.

**August 30-September 3**—Dutchess County Fair, Rhinebeck, N. Y.; Lewis Winne, Secretary.

**August 30-September 5**—Heart of Illinois Exposition, Peoria; Ralph Ammon, Manager.

**August 31-September 10**—Maryland State Fair, Timonium; Matt L. Daiger, Secretary.

**September 1-11**—California State Fair, Sacramento; E. P. Green, Secretary.

**September 1-5**—North Iowa Fair, Mason City; Millard C. Lawson, Secretary.

**September 1-8**—Indiana State Fair, Indianapolis; Carl Tyner, Manager.

**September 2-11**—Michigan State Fair, Detroit; Hazen W. Funk, Manager.

**September 4-9**—Nebraska State Fair, Lincoln; Edwin Schultz, Secretary.

**September 5-10**—South Dakota State Fair, Huron; F. L. Hafner, Secretary.

**September 5-10**—New York State Fair; Syracuse; Bligh A. Dodds, Manager.

**September 5-10**—Virginia State Fair, Staunton; Chas. B. Ralston.

**September 10-17**—Brockton Fair, Brockton, Mass.; F. H. Kingman, Secretary.

**September 10-16**—Kansas Free Fair, Topeka; M. W. Jencks, Manager.

**September 11-17**—Kentucky State Fair, Louisville; John C. Wehrley, Secretary.

**September 12-17**—Clay County Fair, Spencer, Iowa; Bill Woods.

**September 12-17**—Tennessee Valley Fair, Knoxville; Pat W. Kerr, Manager.

**September 13-17**—York Interstate Fair, York, Pa.; S. S. Lewis, Manager.

**September 16-24**—Utah State Fair, Salt Lake City; Sheldon R. Brewster.

**September 18-22**—Eastern Idaho State Fair, Blackfoot; Mrs. Ruth C. Hartkopf.

**September 18-22**—Tulsa State Fair, Tulsa, Okla.; Mrs. Letitia Dabney, Manager.

**September 18-23**—Kansas State Fair, Hutchinson; Virgil L. Miller, Manager.

**September 18-24**—Eastern States Exposition, Springfield, Mass.; Chas. A. Nash, Manager.

**September 19-24**—Arkansas-Oklahoma Livestock Show, Ft. Smith, Ark.; A. D. Murphy, Secretary.

**September 19-24**—Tennessee State Fair, Nashville; L. E. Griffin, Acting Secretary.

**September 22-October 1**—Mid South Fair, Memphis; Lewis B. Herring, Jr.

**September 24-30**—Oklahoma State Fair, Oklahoma City; Ralph T. Hemphill, Secretary.

**September 25-October 2**—New Mexico State Fair, Albuquerque; Leon H. Harms, Manager.

**September 25-October 2**—New Jersey State Fair, Trenton; Norman L. Marshall, Secretary.

**September 26-October 1**—Panhandle South Plains Fair, Lubbock, Texas; A. B. Davis.

**September 28-October 8**—Atlantic Rural Exposition, Richmond, Va.; R. M. Hazelwood, Secretary.

**September 30-October 9**—Ak-Sar-Ben Livestock Show, Omaha, Nebraska.

**October 2-9**—Oklahoma Free State Fair, Muskogee; M. E. Twedell.

**October 3-10**—Arkansas Livestock Show, Little Rock; Clyde E. Byrd.

**October 3-8**—Alabama State Fair, Birmingham; R. H. McIntosh, Secretary.

**October 7-15**—Pacific International, Portland, Oregon; Walter Holt, Manager.

**October 8-23**—State Fair of Texas, Dallas; Wm. H. Hitzellberger, Secretary.

**October 10-15**—Mississippi-Alabama Fair, Tupelo, Miss.; Jas. M. Savery, President.

**October 10-15**—Piedmont Interstate Fair, Spartanburg, S. C.; Tom M. Craig.

**October 18-22**—North Carolina State Fair, Raleigh; Dr. J. S. Darton, Secretary.

**October 17-22**—Pensacola Interstate Fair, Pensacola, Fla.; John E. Frenkel, Secretary.

**October 17-22**—Georgia State Fair, Macon; E. Ross Jordan, Secretary.

**October 22-31**—State Fair of Louisiana, Shreveport; Wm. R. Hirsch, Manager.

**October 28-November 6**—Grand National Livestock Expos., San Francisco, Cal.; Carl Garrison, Secretary.

**November 26-December 3**—International Livestock Exposition, Chicago; Wm. Ogilvie, Manager.

### Canadian Fairs

**July 11-16**—Calgary, Alb., Stampede & Exposition; J. Chas. Yule, Manager.

**July 18-23**—Edmonton, Alb., Exposition; Jas. Paul, Manager.

**July 25-30**—Saskatoon, Sask., Exhibition; S. M. MacEachern.

**August 1-6**—Regina Exhibition; Thos. H. McLeod, Secretary.

**August 8-13**—Lakehead Exposition, Ft. William, Ont.; Wilfred Walker.

**August 22-27**—Central Canada Exhibition, Ottawa, Ont.; H. H. McElroy, Secretary.

**August 24-September 5**—Pacific National Exhibition, Vancouver, B. C.; V. B. Williams, Manager.

**August 26-September 10**—Canadian National Exhibition, Toronto, Ont.; Elwood A. Hughes, Manager.

**September 2-11**—Exposition Provinciale, Quebec; Emery Boucher, Secretary.

**September 12-17**—Western Fair, London, Ontario; Walter D. Jackson.

# Coming Field Days

Individual breeders and organizations planning to hold field day programs any time during the year will please notify this department so the date can be claimed. This listing is FREE.

**June 5**—Northeastern Ohio Field Day and Picnic at H. A. Etling Farm, Marshallville, Ohio.

**June 12**—Interstate Aberdeen-Angus Breeders Association Field Day at P. K. Pratt Farm, Walnut, Iowa.

**June 16**—South Central Ohio A. A. Association Field Day at The Shaw's Farm, Williamsport, Ohio. Free Aberdeen-Angus Barbecue.

**June 18**—Auglaize Co. Field Day at Wm. Martin Farm, Kenton, Ohio.

**June 19**—Marion Co. A. A. Breeders Association Picnic and Field Day at Ellis J. Duprey & Sons Farm, Marion, Ohio.

**June 25**—Ohio State Field Day at D. T. Warner Farm, Greenville, Ohio.

**June 26**—Richmond (Virginia) District Field Day at farm yet to be selected.

**July 16**—Oklahoma A. A. Breeders Annual Field Day at Sunbeam Farms, Miami, Oklahoma.

**July 24**—Central Illinois A. A. Breeders Association Field Day and Picnic at Association Sale Barn, Congerville, Illinois. Selection and Showing of Show Circuit to take place. Public Invited. An interesting and entertaining Aberdeen-Angus day.

**July 31**—Rushville Co. Field Day at Bill Winship Farm, Rushville, Indiana.

**August 6**—Dutchess Co. Beef Breeders Annual Field Day. Location to be announced later.

**August 9**—Indiana State Field Day at W. A. Rafferty Farm, Morocco, Indiana.

**August 20**—Connecticut Aberdeen-Angus Breeders Association Annual Field Day at Runacres Farm, Madison, Connecticut.

**October 15-22**—American Royal Livestock Show, Kansas City, Missouri; A. M. Paterson, Secretary.

# The Exchange

Advertising in this department will be run at a charge of 5c per word. Initials and Numbers count as words, (Minimum charge $1.00). Positions wanted; Help wanted; Exchange or sale of Farm Implements; Horses; Sheep and Hogs will be accepted for this department. Cash to accompany order. Copy for any issue must be in this office on or before the first day of the month of issue.

NOTABLE ABERDEEN-ANGUS FAMILIES. Here is the new revised edition of the book that answers all your questions on this important subject. A complete and up-to-date list of over 400 families now in general use. International scores and sale averages for each tribe, historical notes, family trees. Introduction by Mr. Otto V. Battles. $5.00 postpaid. Write for free list of new and used agricultural books. Wakefield Farm, Earlysville, Virginia.

RANCH MAGAZINE—Do you find it difficult to secure information about sheep and sheep ranching methods? THE SHEEP AND GOAT RAISER reaches more sheepmen with more information on range sheep than any magazine published. Subscription—$2.00 Hotel Cactus, San Angelo, Texas.

READ, "Common Sense Fitting and Showing of Steers". A book that tells of over twenty years of success in producing champions at the International at Chicago. This herd holds the record for breeding and fitting the only steer to ever win a double grand championship. Price $1.00. C. L. Taggart, Washington, Pa., Route 3.

# Holly Grove Dispersion

(Continued from page 120)

42; sire, Envious Burgess B. 542487; T. R. Jones, Tuckerman, Arkansas ..... 1900.00

Godchaux's Eileen Blackcap 2d 858609, calved 1-24-45; sire, Godchaux's Eileenmere 21st 670243; R. L. Merris & Son, Elkmont, Alabama ..... 500.00

Evergreen 89th of Greenview 605272, calved 9-17-40; sire, Erian B. 3d 542492; J. M. Lovelace, Como, Tennessee ..... 500.00

Intensive Blackcap M. 65th 874584, calved 12-24-44; sire, Blackcap Revelation 26th 647419; T. A. Watkins, Searcy, Arkansas ..... 400.00

Georgiana E. 7th 591782, calved 10-25-39; sire, Bomber's Brevier 558528; J. A. McCrary, Columbus, Mississippi ..... 375.00

Blackcap Eileenmere G. 6th 789722, calved 4-14-44; sire, Eileenmere 430th 668-759; Jimmie Miller, Church Point, Miss. ..... 300.00

Southsidemere Erica 81st 856773, calved 2-9-45; sire, Postelmere 9th 632375; J. C. Newcomb, New Hope, Kentucky ..... 1075.00

Georgian Erica 40th 791724, calved 4-27-44; sire, Prince Elba of Oakview 649-979; J. M. Miller, Church Point, La. ..... 400.00

Janera Erica N. 2d 882318, calved 7-2-44; sire, Postelmere 11th 632904; J. A. McCrary, Columbus, Mississippi ..... 400.00

Barbara McHenry 2d of Kintyre 914492, calved 9-2-45; sire, Kintyre's Masterpiece 731197; Shadow Isle Farm, Red Bank, New Jersey ..... 875.00

Juana Erica Dell 3d 657539, calved 5-10-41; sire, Barmore 3d 535953; T. R.

Jones, Tuckerman, Arkansas..... 1050.00

Barbara 2d of Cardinal 807667, calved 9-7-44; sire, Blackcap Eileenmere 50th 639788; J. M. Miller, Church Point, La. 650.00

Marydale Edella 3d 933705, calved 1-5-46; sire, Ever Prince of Harken Farms 715-745; Walter Swoope, Columbus, Miss..... 575.00

Blackbird Anne F. 2d 868048, calved 1-3-45; sire, Quaby 613225; Mississippi State College, Starksville, Mississippi..... 550.00

Lassie Blackbird of Kintyre 914503, calved 5-3-46; sire, Kintyre's Masterpiece 731-197; Bran Brothers, West Point, Miss..... 450.00

Miss Burgess 3d of Bordulac 562209, calved 4-23-39; sire, Blackbird Bandolier of Page 2d 481190; J. E. Lyon, Byhalia, Mississippi ..... 1425.00

Blackcap of Timberline 18th 770502, calved 3-3-44; sire, Hanes' Eileenmere 2d 523066; J. E. Lyon, Byhalia, Miss..... 600.00

**Bollerian J. G. 2d 1076346, calved 5-24-47;** sire, Blakeford Grenadier's Elden 851974; Tomlinson Farm, West Frankfort, Illinois 410.00

Arlington Blackcap 41st 1076072, calved 4-22-47; sire, Blakeford Grenadier's Elden 851974; W. P. Martin, Delhi, Louisiana.... 450.00

Arlington Elba Lassie 1076076, calved 6-26-47; sire, Blakeford Grenadier's Elden 851974; T. A, Watkins, Searcy, Arkansas 310.00

Juanna of Muskogee 2d 1025800, calved 4-20-47; sire, Revolution K. 17th 770713; Victory Farms, Osceola, Arkansas..... 400.00

Blackcap Grenada G. R. 18th 699216, calved 11-29-42; sire, Kedar Bandolier 570-422; J. E. Lyon, Byhalia, Mississippi..... 500.00

Arlington Grenada Blackcap 1084648, calved 6-13-48; sire, Blakeford Grenadier's Elden 851974; R. E. Palmore, Horse Cave, Kentucky ..... 275.00

Blackcap 16th of Holly Grove 1082604, calved 4-5-48; sire, Eventuation Eric of Cremona 790313; Hal Owen, Yukon, Oklahoma ..... 230.00

Katinka 5th of Holly Grove 1082603, calved 3-28-48; sire, Everbe 700821; Jack Bruce, Grand Junction, Tennessee..... 200.00

Princess of Holly Grove 2d 1043230, calved 11-1-47; sire, Prince Sunbeam 31st 629-409; J. C. Newcomb, New Hope, Ky..... 950.00

Juanivee of Holly Grove 1059233, calved 12-1-47; sire, Kuban of Thorn 772243; Paul Nelson, Spring Valley, Ohio..... 460.00

Elba of Holly Grove 1024293, calved 3-1-47; sire, Everbe 700821; Cliff Davis, New Albany, Mississippi..... 725.00

Erica E. of Holly Grove 1024311, calved 8-17-47; sire, Eileenmere 188th 523768; Walter Jacobs, Shreveport, Louisiana..... 1075.00

Juana of Holly Grove 1043213, calved 9-1-47; sire, Prince Sunbeam 31st 629409; Victoria Farms, Osceola, Arkansas..... 450.00

Enchantress of Holly Grove 1024300, calved 7-1-47; sire, Eileenmere 188th 523768; J. E. Lyon, Byhalia, Mississippi..... 375.00

Elba Ella 16th 873553, calved 5-14-45; sire, Prince Escort of Sunbeam 600492; A. L. Crouch, Batesville, Arkansas..... 500.00

Blackcap 18th of Holly Grove 1094428, calved 6-15-48; sire, Eventuation Eric of Cremona 790313; Hal Owen, Yukon, Okla. 230.00

Blackbird 4th of Spring Valley 797365, calved 3-19-44; sire, Prince Sunbeam 31st 629409; Tomlinson Farm, West Frankfort, Illinois..... 825.00

Dolly Blackbird 2d of Hill View 598070, calved 6-15-40; sire, Barr Marshall 4th 505138; M. P. Mackey, Senatobia, Miss. 475.00

Eileen Burgess 10th 797430, calved 6-15-44; sire, Black Burgess of Oakview 2d 653932; W. P. Martin, Delhi, Louisiana 850.00

Queen's Viola F. 9th 803558, calved 2-23-44; sire, Prince Sunbeam 31st 629409; Tomlinson Farm, West Frankfort, Illinois 650.00

Godchaux's Pride 9th 843716, calved 9-25-44; sire, Godchaux's Eileenmere 21st 670243; W. S. Taylor, Como, Mississippi 350.00

Backy Pride of Spring Valley 859214, calved 4-2-45; sire, Prince Sunbeam 31st 629409; Sim L. Howell, Hartsville, Ala. 650.00

Brock's Blackbird 787423, calved 6-5-44; sire, General 5th of Lonjac 531864; J. K. Lovelace, Como, Tennessee..... 525.00

Blackcap Lady G. 18th 680794, calved 4-28-42; sire, Bandolier of Lonjac 499055; Walter Sullivant, Batesville, Mississippi.... 425.00

Marshall's Blackcap Becky 525758, calved 6-17-36; sire, Fair Acres Flame 445214; J. A. Wallace, Atoka, Tennessee..... 350.00

Fayesta G. 518909, calved 6-17-36; sire, Lyle Blackbird 475380; George Pierce, Dyersburg, Tennessee ..... 280.00

Queen of Nubbin Farm 817899, calved 2-16-44; sire, Brigadier of St. Albans 478311; Robert Simpson, Jr., Eupala, Oklahoma.... 475.00

Valeria G. 564964, calved 10-14-38; sire, Bandolier of Lonjac 499055; W. S. Taylor, Como, Mississippi ..... 325.00

Sally of Holly Grove 706912, calved 1-5-43; sire, Clark's Page 544979; M. L. Collins, Hanston, Mississippi ..... 525.00

Charlotte of Holly Grove 708409, calved 1-16-43; sire, Revolution's Elban 560788; J. E. Richardson, Ridgeland, Mississippi.... 290.00

Reed's Lassie B. 883615, calved 4-19-45; sire, Alphin Bomber 705250; W. S. Taylor, Como, Mississippi ..... 290.00

Roberta G. 2d 518104, calved 6-2-36; sire, Lyle Blackbird 475380; C. R. Yelverton, Brownsville, Tennessee ..... 260.00

Blackbird of Holly Grove 712878, calved 3-1-43; sire, Black Pirate of Wilmot 593-222; J. B. Tennyson, Memphis, Tenn.... 500.00

Godchaux's Heather Bloom 5th 843725, calved 10-20-44; sire, Godchaux's Eileenmere 13th 628147; C. P. Dockery, Hernando, Mississippi ..... 300.00

Blackcap of Spring Valley 5th 793495, calved 1-23-44; sire, Eileenmere 262d 560-262; T. A. Watkins, Searcy, Arkansas... 675.00

Ladie Bell 596302, calved 5-30-40; sire, Barbaro 4th of Airyland 501193; W. S. Taylor, Como, Mississippi ..... 230.00

Blackcap Rose G. 521497, calved 8-28-36; sire, Lyle Blackbird 475380; W. S. Anderson, Hernando, Mississippi ..... 250.00

Blackcap Lass G. 3d 527847, calved 4-14-37; sire, Bandolier of Lonjac 499055; J. E. Richardson, Ridgeland, Mississippi..... 475.00

Pride of Spring Valley 4th 797362, calved 3-12-44; sire, Eileenmere 262d 560262; Jack Bruce, Grand Junction, Tennessee.... 560.00

Valeria G. 7th 680797, calved 5-4-42; sire, Bandolier of Lonjac 499055; W. P. Martin, Delhi, Louisiana ..... 450.00

Elira of Magnolia 631764, calved 12-21-40; sire, Dell's Evolution 46th 554961; Lynn Orr, Marion, Kentucky ..... 450.00

Ames Plantation Black Bonnet 941136, calved 5-4-46; sire, Ames Plantation Bomber 762698; W. P. Martin, Delhi, Louisiana 700.00

Blackbird of Boynton 564515, calved 10-10-38; sire, Barbaro 4th of Airyland 501-193; Jack Bruce, Grand Junction, Tenn. 275.00

Miss Burgess of Magnolia 631768, calved 1-10-41; sire, Revemere of Gold Point 31st 528475; R. S. Tipler, Grand Junction, Tennessee ..... 350.00

Black Nelly's Lass 633298, calved 6-30-40; sire, Clark's Page 544979; Hewgley & Guthrie, Valley, Mississippi ..... 385.00

Duchess of Hill View 2d 635748, calved 12-15-40; sire, Barr Marshall 4th 505-138; Joe Gillespie, Brim Springs, Tenn.... 375.00

Princess of Holly Grove 3d 1043232, calved 11-20-47; sire, Prince Sunbeam 31st 629-409; J. E. Lyon, Byhalia, Mississippi..... 375.00

Valeria G. of Holly Grove 2d 1024303, calved 7-26-47; sire, Eric of Cremona 2d 703742; J. A. Wallace, Atoka, Tenn.... 300.00

Becky of Holly Grove 1024297, calved 5-1-47; sire, David Wintonier of Cremona 794646; T. A. Watkins, Searcy, Arkansas 325.00

(Please turn to page 128


# Get Maximum Benefits From Your Feed

## False Economy

The old way of feeding live stock short rations is indeed "False Economy". To do business profitably one must avoid unnecessary waste of time and materials. There's a way to secure more profit at lower feeding costs.

## Be Modern--Use a "Grain Roller"

It has definitely been proven that whole grains are not as readily digested as "CRIMPED" or "ROLLED" grains. Live stock show more gains on less feed, when it is rolled or crimped. Modern feeding policies demand efficiency. The "GRAIN ROLLERS" can help you operate more efficiently.

## For Better Results, Use a "Grain Roller"

Breeders and feeders throughout the nation are successfully using a Barrentine "Grain Roller and Crimper". They are durable, simple to operate and add profits to your operation.

**Complete Details Upon Request. We have an attractive Booklet ready for mailing. Please write for it as well as other literature.**

Address: Sales Promotion,

**The Barrentine Manufacturing Company**

**GREENWOOD MISSISSIPPI**

# Index to Advertisers for May, 1949


**ARKANSAS**

Morris, Bradford, Murfreesboro ..... 105

**CALIFORNIA**

Battles, Otto V., Los Olivos ..... 135
Ferndale Ranch, Santa Paula ..... 75
Volkmann, Mr. & Mrs. Wm. G., Jr., Selma ..... 75

**COLORADO**

St. Vrain Stock Farm, Platteville ..... 104

**GEORGIA**

Modena Plantation, Savannah ..... 110
Sturdy Oak Farm, Griffin ..... 110

**ILLINOIS**

American A. A. Breeders' Ass'n, Chicago ..... 131
Central Illinois Breeders, Congerville ..... 70-B
Chicagoland A. A. Sale, Creston ..... 81
Country Estate Farms, Petersburg ..... 89
Crawford County A. A. Breeders, Oblong ..... 89
Hoppler Brothers, Greenview ..... 89
Kemmere Farms, Prophetstown ..... 117
Mercer County Breeders, Aledo ..... 49
Tolan, J. Garrett, Pleasant Plains ..... 2
Woodbarr Farm, Rockton ..... 32

**INDIANA**

Greenacre Farms, Morocco ..... 108
Greenmere Farms, Oaktown ..... 108
Springhaven Farm, Evansville ..... 132 & 133

**IOWA**

Breniman, Ernest & Son, Brooklyn ..... 92
Forest Hill Farm, Kiron ..... 92
Glyn Mawr Farms, Olin ..... 14, 15
Hoelscher Brothers, Arcadia ..... 95
Hopley, Wayland, Atlantic ..... 70 & 70-A
Johnson, Enoch & Bob, Galva ..... 90
Kemp, I. E., Marion ..... 34
Kimball, John S., Kirkman ..... 94
Knop, Fred & Sons, Charter Oak ..... 90
Larmer, Forrest M., Muscatine ..... 90
Maas Brothers, Riverside ..... 94
Maryerest Farms, Maloy ..... 93
Meier Brothers, Melbourne ..... 90
Muench, Aiken & Sons, Ogden ..... 93
North Central Iowa, Mason City ..... 91
Oliver, Leslie, Williamsburg ..... 95
South Central Iowa, Oskaloosa ..... 35
Wilton Farms, Davenport ..... 70-C

**KANSAS**

Gilmore, Sterling, Highland ..... 70-D
Reed Stock Farm, Wichita ..... 12
Triple S Angus Ranch, Rosalia ..... 77
Winsted Stock Farm, Humboldt ..... 77
Workman, Johnson, Russell ..... 77

**KENTUCKY**

Dixie Stock Farm, Lancaster ..... 129
French Broad Farms, Bowling Green ..... 66-B & 66-C
Kurtz, Mrs. George M., Sturgis ..... 77
Quisenberry, J. H., Winchester ..... 77
Reverie Knoll Farms, Danville ..... 36

**LOUISIANA**

Bil-Mar Plantation, Delhi ..... 105
Knight, Will, Shreveport ..... 105

**MARYLAND**

Atlantic Angus Assoc., Timonium ..... 111
Gold Saturday Farm, Finksburg ..... 78
Glenangus-McGregor Sale, Bel Air ..... 26 & 27
Monocacy Farms, Frederick ..... 78

**MASSACHUSETTS**

Laurel Hill Farm, Blandford ..... 67

**MICHIGAN**

Grand River Stock Farm, Webberville ..... 7
Great Oaks Stock Farm, Rochester ..... 8
Her-Mel Farms, Milford ..... 66-D
Michigan A. A. Breeders Sale, East Lansing ..... 16 & 17
Naona Farms, Williamston ..... 5
Romeo Orchards Co., Romeo ..... 70-D
Sun Valley Farm, Cassopolis ..... 70-D
Vaughn Brothers, Albion ..... 121
Wickwire Farm, Jackson ..... 70-D
Wildwood Farms, Lake Orion ..... 6
Wil-Son-Co Farms, Fowlerville ..... 10

**MINNESOTA**

Glencarnock Stock Farms, Ada ..... 28
Ludlow, H. Milton, Worthington ..... 102
Viewlawn Herds, Harmony ..... 102

**MISSISSIPPI**

Silver Gates Farm, Lexington ..... 77

**MISSOURI**

Bellands Farm, McCredie ..... 84
Clearwater Farm, Springfield ..... 83
Dickinson, L. V. & Son, Bogard ..... 84
Good Earth Stock Farms, New Florence ..... 84
Grismere Farms, Cora ..... 84
Harlan Brothers, Huntsville ..... 83
Heart of America, Kansas City ..... 84
Miller, David R., Smithville ..... 83
Northeast Missouri A. A. Ass'n, Memphis ..... 83
Oak Ridge Stock Farm, Columbia ..... 74 & 83
Penney & James, Hamilton ..... 33
Red Oak Farms, Rocky Comfort ..... 31
Rogers, Earl & Harold, Kirksville ..... 86
Rose & McCrea, Albany ..... 86
Schmidt, A. H. & Son, Kansas City ..... 87
Spencer, George, Columbia ..... 84
Thompson, E. B. Ranch, Milan ..... 87
Thornton, L. M., Garden City ..... 84

**NEBRASKA**

Fassnacht, H. R., Fairmont ..... 104
Polka, Edward, Riverton ..... 104

**NEW HAMPSHIRE**

Fort Rock Farm, Exeter ..... 66-D

**NEW JERSEY**

Hideaway Farm, Chester ..... 13
H & L Farms, Marlboro ..... 72
Hockhockson Farm, Eatontown ..... 72
Mahrapo Farms, Mahwah ..... 63
Shadow Isle Farm, Red Bank ..... 68 & 69
White Gates Farms, Flanders ..... 73

**NEW MEXICO**

Gowdy, James A., Arch ..... 104

**NEW YORK**

Bethel Farm, Pine Plains ..... 25
Edgemont Farm, Hoosick ..... 67
Ess Kay Farm, East Aurora ..... 67
Hanes, Mrs. John W., Millbrook ..... 67
H I Stock Farm, Bayshore, Long Island ..... 66-A

**NORTH DAKOTA**

Agassiz Farms, Davenport ..... 103
Frost Stock Farm, Harvey ..... 103
North Dakota A. A. Breeders, Fargo ..... 24

**OHIO**

Burson & Cook, Carey ..... 115
Goodfellow Homestead Farms, Springfield ..... 80
Miami Valley Farms, Mason ..... 9
Presar, Carl W. & Sons, Wapakoneta ..... 80
Springwood Farms, Springfield ..... 29
Warner Grove Farms, Greenville ..... 11

**OKLAHOMA**

Angus Valley Farms, Tulsa ..... 134
Shelton, B. Wright, Miami ..... 100
Sky Farm, Miami ..... 100
Sunbeam Farms, Miami ..... 101 & 136

**PENNSYLVANIA**

Bonniecroft Farms, Renfrew ..... 82
Hidden Valley Farms, Newtown ..... 82
Old Highland Farms, Greensburg ..... 82

**SOUTH CAROLINA**

Brays Island Plantation, Yemassee ..... 113

**TENNESSEE**

Ames Plantation, Grand Junction ..... 76
Keefauver, Joe & Jack, Jonesboro ..... 76
Williams Stock Farm, Jonesboro ..... 76

**TEXAS**

Essar Ranch, San Antonio ..... 107
McClung, Luther T., Saginaw ..... 74
Tommy Brook Ranch, Camp San Saba ..... 106
San Angelo Livestock Sale, San Angelo ..... 107

**VERMONT**

Hildene Farm, Manchester ..... 66-D

**VIRGINIA**

Aspen Dale Farm, Delaplane ..... 96
Creswell Farm, Forest ..... 97
Ellerslie ..... 3, 18, 19, 20, 21, 22, 23
Elk Hill, Forest ..... 98
Highlands, Round Hill ..... 96
Kinloch Farm, Supply ..... 99
Le Baron Farm, Warrenton ..... 61
Red Gate Farm, Millwood ..... 98
Stevens & Co., Charlottesville ..... 30
Valley Vista Farm, Lynchburg ..... 97

**WEST VIRGINIA**

Greenbrier Stock Farms, Lewisburg ..... 109

**WISCONSIN**

Craig, Walter, Janesville ..... 71
Glenmere Angus Farm, Mineral Point ..... 71
Grant River Stock Farm, Cassville ..... 71
Jacobson, A. T., Menomonee Falls ..... 71
Kassnel, Mathias, Elkhorn ..... 65
Lakewood Farm, Mukwonago ..... 4
Liberty Grange Farm, Lancaster ..... 71

**AUCTIONEERS**

Chandler, Fred E., Chariton, Iowa ..... 122
Conzelman, Kenneth, Belgrade, Montana ..... 122
Good, Paul L., Van Wert, Ohio ..... 122
Guffey, Chet, Columbus, Ohio ..... 122
Halsey, J. E., Des Moines, Iowa ..... 122
James, Hamilton, Newton, Illinois ..... 122
Johnston, Roy G., Belton, Missouri ..... 122
Kurtz, Geo. M., Sturgis, Kentucky ..... 122
Reppert School of Auctioneering, Decatur, Indiana ..... 122
Sargent, G. F., Sioux City, Iowa ..... 122
Sims, Ray, Belton, Missouri ..... 122

**COMMERCIALS**

Allen Engineering Co., Detroit, Wisconsin ..... 112
Barrentine Manufacturing Co., Greenwood, Mississippi ..... 124
Berkshire News, Springfield, Illinois ..... 114
Breeders Supply Company, Council Bluffs, Iowa ..... 114
Brown-Forman Solubles, Louisville, Kentucky ..... 119
Cattleman, The, Fort Worth, Texas ..... 112
Dempster Mill Mfg. Co., Beatrice, Nebraska ..... 130
Farnam Company, The, Omaha, Nebraska ..... 118, 120
Franklin, O. M., Serum Co., Denver, Colorado ..... 127
Golden Arrow Farms, Huntington, Indiana ..... 120
Gunnison Cattle Chute Co., Colorado Springs, Colorado ..... 118
Hampshire Herdsman, Peoria, Illinois ..... 126
Hartford Insurance Agency, Chicago, Illinois ..... 114
Monarca Manor Farm, Mattoon, Illinois ..... 113
Morford, L. R., Iowa City, Iowa ..... 130
Ottawa Mfg. Co., Ottawa, Kansas ..... 116 & 125
Poland China World, The, Des Moines, Iowa ..... 112
Schwab & Bacon, Harlan, Iowa ..... 113
Silver King Products Mfg. Co., Oklahoma City, Oklahoma ..... 116
Stone Mfg. & Supply Co., Kansas City, Missouri ..... 126
Stone Livestock Supply Co., Denver, Colorado ..... 116
United Duroc Record Ass'n., Peoria, Illinois ..... 130
Weston Mfg. & Supply Co., Denver, Colorado ..... 112


## NEW CHEMICAL KILLS WOODY PLANTS

A new material to be known as 2, 4, 5-T now joins the family of weed killers. Prof. Oliver C. Lee, weed specialist of Purdue University, said that the new chemical has shown considerable promise for the killing of blackberry briers, thorn bushes, osage orange sprouts, and general hardwood species not commonly killed by the well known weed killer, 2, 4-D.

The new chemical will not replace 2, 4-D, but its use is suggested on several woody plants that are not killed by 2, 4-D. Lee recommends that the material, 2, 4, 5-T, be used as a spray at the rate of approximately one quart of the chemical in twenty to twenty-five gallons of water. Sufficient spray solution should be applied to wet all vegetation. Best results are obtained when spray is applied after leaves appear on the bushes.

## Late Field Days

**June 9**—Southeast Kansas Aberdeen-Angus Association Field Day at Smith Angus Ranch, Farlington, Kansas.

**June 19**—Black Swamp Farm Field Day, Shelby, Ohio.

**June 25**—Maryland Aberdeen-Angus Breeders Association Field Day at Wilmae Farm, Monkton, Maryland.

**June 26**—Richmond, Indiana District Aberdeen-Angus Field Day at Dr. Reed Shank Farm near Brookville, Indiana with Harold Brower as host. Judging and basket dinner.

**June 27**—Hancock Co. Meeting, Greenfield, Indiana.

**July 10**—Northwestern Illinois Field Day and Organization Meeting. Location to be announced later.

**July 24**—South Central Iowa Aberdeen-Angus Association Field Day at El-Jon Farms, Rose Hill, Iowa.

**July 17**—Bureau County Aberdeen-Angus Association Field Day at B. A. Dye Farm, Princeton, Illinois. Forest Olson, Sec'y. Judging, Type Demonstration and basket dinner.

## Late Exchange

EXPERIENCED cattleman wants position. Can manage farm and herd or will work as feeder with show herd. Best of references. JESS BROWN, 115 Baltimore Ave., Muskogee, Oklahoma. Phone 7378-W.

WANTED—50 or 60 really good, high grade or pure bred, but not registered, Aberdeen-Angus cows that may be used as a foundation herd by us in connection with a cross breeding program. We are looking for big bodied cows of proper type and conformation and uniformity, that are young (three to four years old) and bred to calve this fall in order that we shall not have to wait too long before realizing some return on our investment.—PINE GROVE PLANTATION, Rt. 3, LUMBERTON, MISSISSIPPI.

HERD BOOKS WANTED: I need Volumes 11, 24, 35, 38, 39. I will buy a complete or broken set to get these volumes or part of them. I have extra volumes of 22, 25, 26, 34 to trade.—CLEMENT C. CHASE, Pipestone, Minnesota.

WANTED—Single man to work with registered cattle. Room and board furnished. State age, experience, and salary expected.—Box 589 c/o Aberdeen-Angus JOURNAL, Webster City, Iowa.

HERD BOOKS WANTED—Volumes No. 36 to 39 inclusive, or will purchase complete set including these volumes. Advise condition and price.—H. B. LURIA, Northhill Farms, Bethel, Connecticut.

## Holly Grove Dispersion

(Continued from page 124)

Blackbird of Holly Grove 10th 1043215, calved 9-15-47; sire, Eileenmere 262d 560262; E. W. DeLoach, Grenada, Miss. 235.00

Blackbird 18th of Holly Grove 1082605, calved 4-17-48; sire, Blackbird Chief of Carrs 902746; Jack Bruce, Grand Junction, Tennessee 200.00

Blackbird 19th of Holly Grove 1094422, calved 5-6-48; sire, Glen Eric of Holly Grove 893908; Jack Bruce, Grand Junction, Tennessee 200.00

Blackcap 17th of Holly Grove 1082602, calved 3-25-48; sire, Prince Sunbeam 31st 629409; J. C. Newcomb, New Hope, Kentucky 475.00

Elba Ella of Holly Grove 1024307, calved 8-1-47; sire, Eileenmere 188th 523768; Paul Nelson, Spring Valley, Ohio 500.00

Blackbird C. of Holly Grove 1043228, calved 10-25-47; sire, Everbe 700821; Tomlinson Farms, West Frankfort, Illinois 400.00

Queen of Holly Grove 2d 1043226, calved 10-20-47; sire, Prince Sunbeam 31st 629409; Victoria Farms, Osceola, Arkansas 500.00

Blackcap of Holly Grove Lady 5th 1043222, calved 10-9-47; sire, Prince Sunbeam 31st 629409; Paul Nelson, Spring Valley, Ohio 375.00

Edris of Holly Grove 1043225, calved 10-20-47; sire, Everbe 700821; J. A. Wallace, Atoka, Tennessee 235.00

Nora of Holly Grove 1024316, calved 9-6-47; sire, Prince Sunbeam 31st 629409; L. A. Martin, Grenada, Mississippi 300.00

Elira of Holly Grove 2d 959290, calved 9-1-46; sire, Eric of Cremona 2d 703742; Tomlinson Farms, West Frankfort, Ill. 750.00

Lena G. of Holly Grove 959306, calved 12-1-46; sire, Eric of Cremona 2d 703742; Cliff Davis, New Albany, Mississippi 350.00

Eva G. of Holly Grove 959305, calved 11-25-46; sire, Eric of Cremona 2d 703742; J. E. Lyon, Memphis, Tennessee 500.00

Lassie B. of Holly Grove 1024312, calved 8-18-47; sire, S. C. Aberdeenmere 2d 883648; Hal Owen, Yukon, Oklahoma 325.00

Pride 16th of Holly Grove 1094427, calved 6-3-48; sire, Everbe 700821; Albert Kelly, Covington, Tennessee 185.00

Erica 16th of Holly Grove 1082596, calved 2-15-48; sire, Everbe 700821; J. B. Tennyson, Memphis, Tennessee 210.00

Blackette of Holly Grove 1082593, calved 2-7-48; sire, Everbe 700821; Bryan Brothers, West Point, Mississippi 275.00

Pride 15th of Holly Grove 1082598, calved 2-25-48; sire, Prince Sunbeam 31st 629409; Jack Bruce, Grand Junction, Tenn. 200.00

Blackcap 15th of Holly Grove 1082601, calved 3-15-48; sire, Prince Sunbeam 31st 629409; Albert Kelly, Covington, Tenn. 235.00

Fayma of Holly Grove 1082600, calved 3-15-48; sire, Eventuation Eric of Cremona 790313; Hal Owen, Yukon, Okla. 375.00

Blackbird 15th of Holly Grove 1082599, calved 3-14-48; sire, Eventuation Eric of Cremona 790313; Farran Musslewhite, Oakland, Mississippi 200.00

Blackette 2d of Holly Grove 1094429, calved 6-15-48; sire, Everbe 700821; Farran Musselwhite, Oakland, Miss. 200.00

Blackbird 17th of Holly Grove 1082594, calved 2-10-48; sire, Prince Sunbeam 31st 629409; Hal Owen, Yukon, Oklahoma 300.00

Blackbird 16th of Holly Grove 1082591, calved 1-2-48; sire, Everbe 700821; J. B. Tennyson, Memphis, Tennessee 225.00

Erica 15th of Holly Grove 1082592, calved 2-1-48; sire, Everbe 700821; Hal Owen, Yukon, Oklahoma 220.00

Eva 15th of Holly Grove 1082595, calved 2-12-48; sire, Eventuation Eric of Cremona 790313; Farran Musslewhite, Oakland, Mississippi 200.00

Valeria G. of Holly Grove 959279, calved 8-1-46; sire, Eric of Cremona 2d 703742; John Lovelace, Como, Tennessee 375.00

Beth of Holly Grove 1043235, calved 12-1-47; sire, Prince Sunbeam 31st 629409; Tomlinson Farms, West Frankfort, Illinois 425.00

Mound Valley Eva G. 553839, calved 1-25-38; sire, Revolution 27th 406580; E. C. Pritchett, Munford, Tennessee 275.00

Alphin Farm Evalea 884887, calved 5-30-45; sire, Ames Plantation Everest 2d 730714; T. A. Watkins, Searcy, Ark. 325.00

Arlington's Princess Betsy 880381, calved 2-1-45; sire, Esquire of Lonjac 576991; T. A. Watkins, Searcy, Arkansas 360.00

Blackcap Lady of Glencoe 901845, calved 12-18-44; sire, Ames Plantation Dixie's Beau 522678; J. M. McCrary, Columbus, Mississippi 450.00

Queen E. 25th 882987, calved 12-8-45; sire, Allen Boy 11th 825082; J. A. McCrary, Columbus, Mississippi 600.00

Bruce's Blackbird Lass 883203, calved 5-18-45; sire, Ames Plantation Badminton 575946; H. C. Anderson, Hernando, Mississippi 500.00

Lady Pride's Queen 860212, calved 10-10-44; sire, Blackcap Evolution 80th 622-144; J. M. Miller, Church Point, La. 500.00

Enchantmere of Typical Farms 828951, calved 12-15-44; sire, Effileenmere 566-863; J. A. Watkins, Searcy, Arkansas 350.00

## Florida Has a Grand Champion Steer

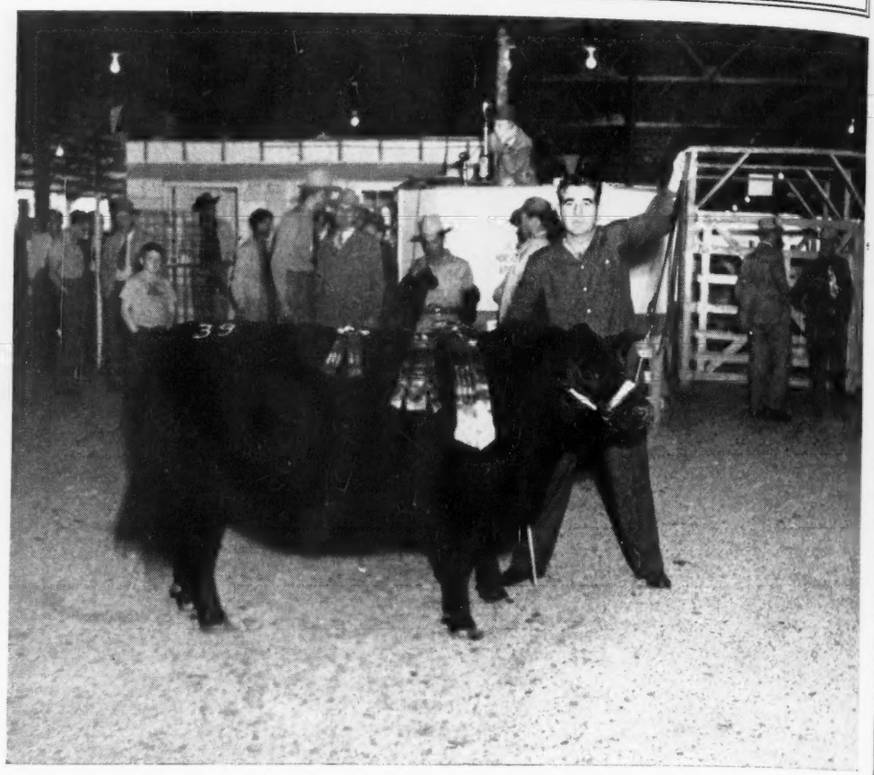

**The Ninth Annual Southeastern Fat Stock Show at Ocala, Florida, brings forward a sleek Black Bullock, for the Grand Championship rosette. The 1949 Champion was shown by Louis Geraci, of Lutz, Florida, who is at the halter. Congratulations Louis.**


ACTUAL SIZE

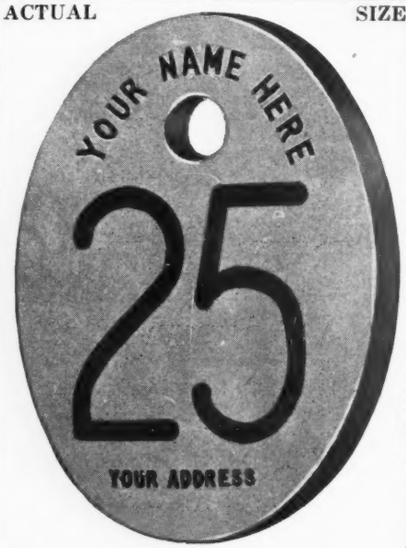


**Stone's Superior Cattle Neck Chains**

Guaranteed for long service
Used by leading breeders.

- Inexpensive—Economical
- Very large numbers, can be read at greater distance
- Deeply cut numbers on both sides
- Numbers filled with Black enamel
- Tag is ⅛ inch thick, made of hard brass
- Heavy coil chain (case hardened) cadmium plated
- Ring fastener made of spring steel, oil tempered, cadmium plated.
- Tag has smooth surface, no rough edges
- Can be furnished with or without names
- Satisfaction Guaranteed. Prompt Service

For information write

**Stone Mfg. & Supply Co.**
1305 Union Ave. Kansas City 7, Mo.

**More Profits with Meat-Type HAMPSHIRES**

✔Better Mothers
✔Cheaper Gains

Hampshire brood sows are the best of all mothers, can be depended on for an extra pig to each husky twice-a-year litter. You save feed, too, with market-topping meat-type Hampshires. Fast growing, early maturing, easy feeding; unequalled rustlers and pasture grazers. **WRITE TODAY for Free** Illustrated booklet about Hampshires location of 100 bred sow sales; addresses of nearby breeders.

**FREE!**

**SPECIAL**: 6 mo. subscription to **Hampshire Herdsman**, breed magazine—Send 50c to

**HAMPSHIRE SWINE REGISTRY**
904 Commercial Bank Bldg., PEORIA, ILL.

**BRED SOWS**
*By Mail Order!*
Save tires and time! Let our expert Fieldmen select your bred sows, at your price . . . a free service . . . satisfaction guaranteed. Write for details.

# Headquarters for Breeder's Supplies!



**Franklin Rotary Tattoo**
Letters and Numbers in one instrument. Any four-number combination by simple pressure of the thumb. Steel points. Even alignment.



**Franklin Grooming Brushes**
Hand-made in our factory Long wearing. Wire sewed. Popular Rice Root or Soft Fiber



**Franklin ScotchCombs**
Teeth Tapered Does not cut the hair. Scotch-type Round Tooth Combs

**Revolving Head Tattoo**
Complete outfit with figures 0 to 9

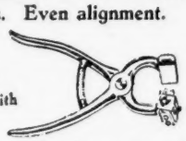

Designed especially for Angus breeders. Holds both letters and numbers.

**FRANKLIN Coat Dressing**
Prepared from our own formula. Superior for dressing the hair of animals for show. It is not sticky

**FRANKLIN SHAMPOO**
Concentrated
Warm or cold water

**CHAP OINTMENT**
Softening, Soothing and Healing. Avoids odors in milk.

**FRANKLIN UDDER-EZE**
Excellent for Cracked or Chapped Teats and minor congestions

**FRANKLIN UTERINE CAPSULES**
For use following calving.

**FRANKLIN C-L SOLUTION**
*(Calcium Levulinate Solution)*
**Uses:** In cases of milk fever and in the correction of blood calcium deficiencies.

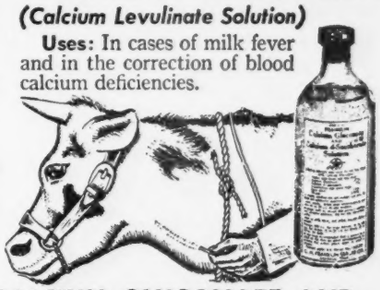

**CALCIUM GLUCONATE AND DEXTROSE SOLUTION**
Used in cases of calcium deficiency and where additional benefits of dextrose are desired.

**FRANKLIN NECK CHAINS**

Made of twist link coil chain and fastened securely with heavy key ring type fastener. May be adjusted to any link.
Number tags are made of brass with distinct numbers that may be read at a distance.

**OBSTETRICAL CHAIN**

**Internal and External Parasites**
The FRANKLIN line is extensive. Choose from it . . . and be safe! Louse Killer. Bot Capsules. DDT. Warble Treatment. Dips, Smears, Screw Worm Killers, Fly Repellents, Phenothiazine, etc., etc., etc.

A full immunizing dose for Blackleg and a full immunizing dose for Malignant Edema is combined in

**Franklin Clostridium Chauvei-Septicus Bacterin**

You get double protection for the price of one.

Don't fail to have the new, complete Franklin Catalog at hand

**O. M. FRANKLIN SERUM COMPANY**

DENVER KANSAS CITY WICHITA AMARILLO FT WORTH MARFA EL PASO
ALLIANCE SALT LAKE CITY LOS ANGELES PORTLAND BILLINGS CALGARY

Local Drug Store Dealers.

**FRANKLIN VACCINES SUPPLIES**

*America's Leading Brand of Livestock Biologics and Supplies*

H. C. Blackbird Ravena 170th 941741, calved 3-24-46; sire, Ravensmere 2d 681-180; R. S. Tipler, Grand Junction, Tenn. 400.00

Pride of Spring Valley 3d 793494, calved 11-2-43; sire, Eileenmere 262d 560262; Mississippi State College, Starkeville, Mississippi 1300.00

Cindy of Spring Valley 671742, calved 12-3-41; sire, Eileenmere 262d 560262; W. P. Martin, Delhi, Louisiana 475.00

Alphin Farm Edris 838149, calved 8-25-44; sire, Ames Plantation Everest 2d 730714; L. A. Martin, Grenada, Miss. 275.00

Pride T. G. 854124, calved 5-12-45; sire, Mercer of Sunnybrook 725254; Bryan Brothers, West Point, Mississippi 400.00

Godchaux's Black Elf 2d 823253, calved 7-1-44; sire, Eileenmere 188th 523768; Donald Walker, Senatobia, Mississippi 650.00

Dorothy of Holly Grove 872758, calved 3-6-45; sire, Black Pirate of Wilmot 593222; Sam Long, Greenwood, Mississippi 325.00

Lomina G. 2d 520153, calved 7-24-36; sire, Revolution 27th 406580; E. C. Durley, Tyro, Mississippi 425.00

Blackcap Beulah G. 584922, calved 6-11-39; sire, Bandolier of Lonjac 499055; J. A. Wallace, Atoka, Tennessee 400.00

Ames Plantation Bertie 905427, calved 10-14-45; sire, Ames Plantation Everlasting 762697; Macedon Farms, Madison, Ala. 500.00

Blackcap Beauty G. 18th 680790, calved 4-22-42; sire, Revolution's Elban 560-788; Sam Long, Greenwood, Mississippi 335.00

# Tri-State Breeders' Sale

## Memphis, Tennessee, March 11th

**SUMMARY:**

| | | |
|---|---|---|
| **73 Lots** | **$30,195.00, average** | **$ 413.63** |
| **13 Bulls** | **5,825.00, average** | **448.07** |
| **60 Cows** | **24,370.00, average** | **406.16** |
| **Top 5 Head** | **4,050.00, average** | **810.00** |
| **Top 10 Head** | **7,045.00, average** | **704.50** |
| **Top 15 Head** | **9,515.00, average** | **634.33** |
| **Top 20 Head** | **11,830.00, average** | **591.50** |

**Top Bull—Cooper's Eileenmere 1100784; calved February 4, 1948; sire, Homeplace Eileenmere 13th 949382; dam, Elbanelle Erica 896134; consigned by J. B. Cooper & Sons, Humboldt, Tennessee; purchased by Linton Caldwell, Montgomery, Alabama 750.00**

**Second Top Bull—Ames Plantation Builder 1055125; calved September 26, 1947; sire, Ames Plantation Bomber 762698; dam, Flying Horse Elmour's Burdenia 625263; consigned by Ames Plantation, Grand Junction, Tennessee; purchased by Fred Breckensiek, Memphis, Tennessee 660.00**

**Top Cow—Shelby's H. M. Bessie 1005457; calved January 24, 1947; sire, Hardwickmere 10th 587037; dam, Bessie 2d of Arlington 628620; consigned by Shelby County Penal Farm, Memphis, Tennessee; purchased by H. C. Yelton, Hot Springs, Arkansas 1225.00**

**Second Top Cow—Eisa Eline of V. V. 994-934; calved March 18, 1947; sire, Prince Sunbeam 37th 655958; dam, Eline of V. V. 728273; consigned by W. M. Smith & Sons, Birdeye, Arkansas; purchased by Quinlac Farms, Jackson, Tennessee 710.00**

**Third Top Cow—Shelby's H. M. Sapphire D. 1005453; calved January 8, 1947; sire, Hardwickmere 64th 728707; dam, Sapphire D. of Airyland 3d 644177; consigned by Shelby County Penal Farm, Memphis, Tennessee; purchased by B. C. Lemon, Memphis, Tennessee 685.00**

**Fourth Top Cow—Ames Plantation Pepita's Pet 1012071; calved January 7, 1947; sire, Ames Plantation Envious Pal 619-710; dam, Ames Plantation Pepita 727-785; consigned by Ames Plantation, Grand Junction, Tennessee; purchased by Macedon Farm, Madison, Alabama 680.00**

**Fifth Top Cow—Ames Plantation Peggotty 1012074; calved May 1, 1947; sire, Ames Plantation Bomber 762698; dam, Flying Horse Elmour's Pride 687766; consigned by Ames Plantation, Grand Junction, Tennessee; purchased by Byean Brothers, West Point, Mississippi 635.00**

**BULLS:**

Moore's Bandolier 13th 939688, (Joe Lyon), calved 9-30-46; sire, Blackcap Bandolier of Kintyre 731196; R. E. Robinson, Wynn, Arkansas 650.00

Prince Marydale 997074, (Marydale Farms), calved 5-2-47; sire, Le Baron Eppy 738-141; C. C. Moore, Holly Springs, Miss. 300.00

Bruce's General 1017744, (Bruce Farms), calved 6-10-47; sire, Eilean Barbara 6th 697568; G. S. Swan & Son, Galatin, Tenn. 485.00

Earl Eric of Kintyre 1021937, (Mr. & Mrs. Colville C. Jackson), calved 9-21-47; sire, Kintyre's Masterpiece 731197; Shelby County Penal Farm, Memphis, Tennessee 500.00

Master Bandolier 1066355, (D. R. Moore, Jr.), calved 9-25-47; sire, Kintyre's Masterpiece 731197; J. W. Hardaway, Michigan City, Mississippi 380.00

Ames Plantation Builder 1055125, (Ames Plantation), calved 9-26-47; sire, Ames Plantation Bomber 762698; Fred Breckensiek, Memphis, Tennessee 660.00

Cub Lake Marshall 2d 1068134, (Charles P. Dockery), calved 10-3-47; sire, Arlington Marshall 5th 739608; James McAnntley, Boliver, Tennessee 400.00

Elsie Blackbird's Eileenmere 1012049, (Ted Honer), calved 10-10-47; sire, Eileenmere 11th of Spring Valley 735793; G. B. Langston, Jr., Byhalia, Mississippi 370.00

Ames Plantation Premium 2d 1055129, (Ames Plantation), calved 12-12-47; sire, Ames Plantation Everlasting 762697; Fred Breckensiek, Memphis, Tennessee 430.00

S. F. Bowline M. 6th, (Shelby County Penal Farm), calved 1-6-48; sire, Bowline of Modena 685325; Linton Caldwell, Montgomery, Alabama 370.00

Bandolier 2d of W. A. F. 1087649, (F. E. Warren), calved 1-19-48; sire, Highlands' Bandolier 24th 874671; S. A. Graham, Eudora, Arkansas 330.00

Cooper's Eileenmere 1100784, (J. B. Cooper & Sons), calved 2-4-48; sire, Homeplace Eileenmere 13th 949382; Linton Caldwell, Montgomery, Alabama 750.00

Lemvin's Black King 1105437, (C. Lemon), calved 4-4-48; sire, Mercer of Sunnybrook 725254; E. H. Clark, Hughes, Arkansas 200.00

**COWS:**

Earnest Erica 52d 778848, (Lee Wilson & Co.), calved 8-31-43; sire, Effie H.'s Eileenmere 593199; Bruce Payne, Olive Branch, Mississippi 390.00

Blackcap Bond 76th 774447, (Newt Davis), calved 2-27-44; sire, Postelmere 3d 626-468; R. E. Robinson, Wynn, Arkansas 480.00

Blackcap Bond 77th 774450, (Newt Davis), calved 4-18-44; sire, Postelmere 3d 626-468; I. L. Pitts, Trimble, Tennessee 325.00

Blackbird 5th of Clearwater 876495, (Newt Davis), calved 3-6-45; sire, Eric's Revolution of Clearwater 627338; Bruce Payne, Olive Branch, Mississippi 400.00

Pitts Martha 3d 923539, (I. L. Pitts), calved 4-1-45; sire, General of Dyersburg 676662; Bruce Payne, Olive Branch, Mississippi 400.00

Ericetta of Three Rivers 901089, (Lee Wilson & Co.), calved 10-11-45; sire, Eileenmere 515th 722421; Tommy Woods, Byhalia, Mississippi 435.00

Georgie of White Oaks 2d 924003, (M. H. Gieseck), calved 2-6-46; sire, Envious Elbanor 556708; Bruce Payne, Olive Branch, Mississippi 340.00

Blackbird of Fair Acre 968353, (Lee Wilson & Co.), calved 4-7-46; sire, Fair Acre Noble 13th 753373; R. E. Robinson, Wynn, Arkansas 400.00

Ames Plantation Polly's Pride 963228, (Ames Plantation), calved 9-17-46; sire, Ames Plantation Bomber 762698; Macedon Farms, Madison, Alabama 350.00

Horner's Lassie 2d 931913, (Ted Horner), calved 10-13-46; sire, Eileenmere 11th of Spring Valley 735793; Dennis McKnight, Parkin, Arkansas 450.00

Ericetta of Three Rivers 996045, (Lee Wilson & Co.), calved 10-14-46; sire, Eileenmere 515th 722421; Charles Friend, Joiner, Arkansas 465.00

Miss Burgess of White Oaks 6th 973030, (M. H. Gieseck), calved 12-1-46; sire, Envious Elbanor 556708; Bruce Payne, Olive Branch, Mississippi 340.00

Earalina of White Oaks 11th 973031, (M. H. Gieseck), calved 12-30-46; sire, Envious Elbanor 556708; Bruce Payne, Olive Branch, Mississippi 335.00

Ames Plantation Pepita's Pet 1012071, (Ames Plantation), calved 1-7-47; sire, Ames Plantation Envious Pal 619710; Macedon Farm, Madison, Alabama 680.00

Shelby's H. M. Sapphire D. 1005453, (Shelby County Penal Farm), calved 1-8-47; sire, Hardwickmere 64th 728707; B. C. Lemon, Memphis, Tennessee 685.00

Ames Plantation Peppa 985623, (Ames Plantation), calved 1-12-47; sire, Ames Plantation Bomber 762698; Byean Brothers, West Point, Mississippi 500.00

Shelby's H. M. Bessie 1005457, (Shelby County Penal Farm), calved 1-24-47; sire, Hardwickmere 10th 587037; H. C. Yelton, Hot Springs, Arkansas 1225.00

Ames Plantation Praline 985634, (Ames Plantation), calved 2-3-47; sire, Ames Plantation Envious Pal 619710; L. T. Senter, Aberdeen, Mississippi 380.00

Pride Annie of Byhalia 1051346, (Joseph E. Lyon), calved 2-3-47; sire, Blackcap Bandolier of Kintyre 731196; Tommy Woods, Byhalia, Mississippi 400.00

Blackcap Belle of White Oaks 2d 973033, (M. H. Gieseck), calved 2-4-47; sire, Envious Elbanor 556708; Jack Field, Tiptonville, Tennessee 325.00

Eina Eileene 4th 996046, (Newt Davis), calved 2-12-47; sire, Eileenmere 515th 722421; George Alphin, Trimble, Tenn. 450.00

Tollo 2d of Kintyre 990038, (Mr. & Mrs. Colville C. Jackson), calved 2-25-47; sire, Blackbird Barry 2d 570435; L. T. Senter, Aberdeen, Mississippi 380.00

Progressa 11th 1085690, (Turner Brothers), calved 2-28-47; sire, Southsidemere Burgessmere 627580; J. H. Daniel, Covington, Tennessee 380.00

Quinlac's Ebon Enchantress 980159, (Quinlac Farms), calved 3-7-47; sire, Eileenmere M. B. 12th 870097; Charles Friend, Joiner, Arkansas 350.00

Erica Elmona 5th 988394, (George Alphin & Sons), calved 3-11-47; sire, Alphin Beaumere 855609; W. W. Humphys, Marianna Arkansas 485.00

Eola's Beta 1020971, (M. A. & A. B. Reed), calved 3-18-47; sire, S. C. Aberdeenmere 2d 883648; W. W. Humphys, Marianna, Arkansas 450.00

Eisa Eline of V. V. 994934, (W. M. Smith & Sons), calved 3-18-47; sire, Prince

**Do you make your cattle "hike" for their water? Too much traveling can cut their weight and YOUR PROFITS at the same time.**

**Experienced cattlemen have learned that DEMPSTER Windmills are a wise investment. These hard-working windmills are busy 365 days a year, delivering fresh water to your livestock.**

**Before you take a chance with this year's cattle profits, inquire about DEMPSTER annu-oiled Windmills.**

**DEMPSTER MILL MFG. CO.,** 715 So. 6th St. Beatrice, Nebr.

See your DEMPSTER DEALER or write for COMPLETE INFORMATION

# Still We Maintain

**No herd can produce beyond the capacity of the Herd Bulls that are in Service.**

## *Some of* Our Herd Bulls Now in Service

### Envious Blackcap B. 22d

Our proven Senior Herd Sire, who sired both the 1947 and 1948 Grand Champion Steers at the Louisville Fat Stock Show; also the Best 5 Steers, with more than 300 head competing; the Reserve Grand Champion Steer and the Best 5 at the 1948 Bourbon Beef Show, where 1,448 Steers were shown.

### Burgess Bandolier Anoka 8th

(Owned by Reverie Knoll Farms and Dixie Stock Farms)

1947 Canadian Grand Champion Bull, who defeated the best Bulls in Canada including EILEENMERE 100th and PRINCE BANDOLIER 7th, present herd sire at Edwards Brothers' Anoka Farms.

### Victor Bardolier G. R.

An own son of BLACK BARDOLIER, the Bull that made the Grand River herd and whose GET made the BARDOLIERS phenomenal. Few sons of the old BLACK BARDOLIER are in service today, but their GET continues to prove most excellent.

### Evader's Quality Bardolier 4th

A full brother to EVADER'S QUALITY BARDOLIER, Mr. Otto G. Nobis' Herd Sire at Wilton Farms. Twenty of his Sons and Daughters averaged more than $1,800.00 in Wilton's recent sale.

### Bandolier 19th of Brandy Rock

A son of BANDOLIER of ANOKA 6th, the 1947 International Grand Champion Bull, whose GET made good for Brandy Rock Farm until the Bull was accidentally injured and lost before he had too much of a chance.

*Now Offering*

A few really attractive HERD BULL PROSPECTS by some of the HERD BULLS above and from our known TOP PRODUCING COWS. We also have a few CHOICE YEARLING HEIFERS. Whether you come to buy or not—you're very welcome at DIXIE STOCK FARMS.

# Dixie Stock Farms

**A. T. and J. I. SANDERS**

**Lexington Road** **Lancaster, Kentucky**

Sunbeam 37th 655958; Quinlac Farms, Jackson, Tennessee ..... 710.00

Alphin Farm Eileese 999706, (Birney Alphin), calved 3-22-47; sire, Ames Plantation Everest 2d 730714; Walter Swoope, Columbus, Mississippi ..... 460.00

Burgess Bet 2d 1085691, (Turner Brothers), calved 3-27-47; sire, Southsidemere Burgessmere 627580; Jack Field, Tiptonville, Tennessee ..... 375.00

Shelby's H. M. Princess 1090500, (Shelby County Penal Farm), calved 4-2-47; sire, Hardwickmere 64th 728707; W. W. Humphys, Marianna, Arkansas ..... 525.00

Blackbird of Roselawn G. 2d 1018111, (B. C. Lemon), calved 4-9-47; sire, Mercer of Sunnybrook 725254; Anderson Tulley Co., Memphis, Tennessee ..... 250.00

Pride of White King 973034, (M. H. Gieseck), calved 4-10-47; sire, Envious Ebon 839707; H. D. Burchfield, Dyersburg, Tennessee ..... 290.00

Shelby's Miss Eileenmere 6th 1090501, (Shelby County Penal Farm), calved 4-10-47; sire, Eileenmere 640th 787499; George Alphin, Trimble, Tennessee ..... 500.00

Blackbird 12th of Marydale 1054544, (Marydale Farm), calved 4-16-47; sire, Le Baron Eppy 738141; Quinlac Farms, Jackson, Tennessee ..... 450.00

Marydale Elba Lassie 1005727, (Marydale Farm), calved 4-16-47; sire, Marydale Prince of Gratitude 838308; Byean Brothers, West Point, Mississippi ..... 370.00

Alphin Farm Emanda 999707, (Birney Alphin), calved 4-24-47; sire, Ames Plantation Everest 2d 730714; Jack Field, Tiptonville, Tennessee ..... 420.00

Ames Plantation Peggotty 1012074, (Ames Plantation), calved 5-1-47; sire, Ames Plantation Bomber 762698; Byean Brothers, West Point, Mississippi ..... 635.00

Miss Burgess of White Oaks 22d 973035, (M. H. Gieseck), calved 5-6-47; sire, Envious Elbanor 556708; L. T. Senter, Aberdeen, Mississippi ..... 365.00

Roselawn Queen Mother G. 1017717, (B. C. Lemon), calved 5-6-47; sire, Mercer of Sunnybrook 725254; Charles Friend, Joiner, Arkansas ..... 325.00

Ames Plantation Bomber's Estra 1012077, (Ames Plantation), calved 5-14-47; sire, Ames Plantation Bomber 762698; Macedon Farms, Madison, Alabama ..... 450.00

Quercus Miss Burgess 1086884, (Aldrich Brothers), calved 5-24-47; sire, Bar Eileenmere 769222; W. W. Humphys, Marianna, Arkansas ..... 525.00

Black Erica of Byhalia 1051351, (Joseph E. Lyon), calved 5-24-47; sire, General 24th of Paw Paw 765131; T. A. Watkins, Searcy, Arkansas ..... 320.00

Quinlac's Blackbird 980168, (Quinlac Farms), calved 5-31-47; sire, Eileenmere M. B. 12th 870097; T. A. Watkins, Searcy, Arkansas ..... 330.00

R. O. F.'s Miss Blackcap 1021946, (Newt Davis), calved 6-4-47; sire, Beefmaker 38th 767271; W. W. Humphys, Marianna, Arkansas ..... 325.00

Pride Lass of Three Rivers 1020776, (Newt Davis), calved 6-10-47; sire, Eileenmere of Edgemere 14th 812505; T. A. Watkins, Searcy, Arkansas ..... 295.00

Quercus Krimona 2d 1086886, (Aldrich Brothers), calved 6-14-47; sire, Great Oaks Barmar 2d 712574; W. W. Humphys, Marianna, Arkansas ..... 450.00

Etna 2d of Kintyre 1009988, (Mr. & Mrs. Colville C. Jackson), calved 6-26-47; sire, Kintyre's Masterpiece 731197; I. L. Pitts, Trimble, Tennessee ..... 300.00

Blackbird Belle A. 1038463, (George Alphin & Sons), calved 7-20-47; sire, Alphin Beaumere 855609; I. L. Pitts, Trimble, Tennessee ..... 400.00

Blackcap Beauty 9th of Birdeye 1083367, (W. M. Smith & Sons), calved 7-26-47; sire, Barbeam Prince 768591; Quinlac Farms, Jackson, Tennessee ..... 460.00

Carolyn's Beauty 1051283, (I. L. Pitts), calved 8-1-47; sire, Blackcap Eileenmere F. 4th 875230; T. A. Watkins, Searcy, Arkansas ..... 315.00

Warren's Lady Erica 1016926, (F. E. Warren), calved 8-20-47; sire, Blackcap Bandolier of Kintyre 731196; C. E. Foster, Lucey, Tennessee ..... 285.00

Purity Pridena A. 1038464, (George Alphin & Sons), calved 8-21-47; sire, Alphin Beaumere 855609; I. L. Pitts, Trimble, Tennessee ..... 365.00

Black Esta 14th 1020780, (Newt Davis), calved 8-28-47; sire, Eileenmere of Edgemere 14th 812505; A. C. Mahan Farms, Marianna, Arkansas ..... 275.00

Eblinette 3d of Kintyre 1042924, (Mr. & Mrs. Colville C. Jackson), calved 11-16-47; sire, Kintyre's Masterpiece 731197; Quinlac Farm, Jackson, Tennessee ..... 335.00

Enerica A. 1087780, (George Alphin & Sons), calved 1-1-48; sire, Alphin Beaumere 855609; Bill Young, Athens, Ala. ..... 275.00

Blackbird Queen 110th 1087648, (F. E. Warren), calved 1-4-48; sire, General 125th of Macmor 771690; Hugh P. Crafford, Memphis, Tennessee ..... 205.00

Alphin Farm Essie 1081521, (Birney Alphin), calved 1-8-48; sire, Blackcap Eileenmere F. 4th 874230; A. C. Mahan Farms, Marianna, Arkansas ..... 300.00

Cliff's Pride of Byhalia 1064211, (Cliff Davis), calved 1-16-48; sire, Blackcap Bandolier of Kintyre 731196; Hugh P. Crafford, Memphis, Tennessee ..... 160.00

Reed's Gay Martin Alpha 1073650, (M. A. & A. B. Reed), calved 2-19-48; sire, S. C. Aberdeenmere 2d 883648; Hugh P. Crafford, Memphis, Tennessee ..... 225.00

Queen Marie 2d of J. B. C. 1100789, (J. B. Cooper & Sons), calved 5-29-48; sire, Homeplace Eileenmere 13th 949382; George Alphin, Trimble, Tennessee ..... 300.00


# DUROCS

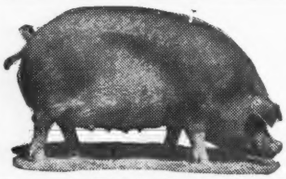

The Practical Farmer's Choice!

Why?

Because, DUROCS GROW FASTER ON LESS FEED. For larger litters of faster growing pigs choose DUROCS—the leading breed of swine in the U. S. A.

The DUROC ASSOCIATION is ready to help you start making more money with DUROCS. For FULL INFORMATION, WRITE TODAY!

UNITED DUROC RECORD ASSN.

Room 3, Duroc Bldg., Peoria 3, Ill.



# *The* First Time

Yes this is the first time since "Pearl Harbor" that I have been able to make any reduction in the price of my equipment. . . . Production of raw materials has finally caught up with demand and the producers have announced a slight reduction in prices effective May 1st. . . . In line with my policy, which I have followed for more than Thirty Years, of supplying the best possible equipment at the lowest possible price consistent with good business I am happy to announce

**A Reduction in the Price *of* Neck Chains, *effective immediately***

ASK FOR NEW PRICE LIST

# L. R. Morford

**Iowa City, Iowa** (The Chain Man since 1918)


# Peoria Breeders' Spring Sale

## Peoria, Illinois, February 23d

### SUMMARY:

| | | |
|---|---|---|
| **51 Lots** | **$19,855.00, average** | **$ 389.31** |
| **10 Bulls** | **5,535.00, average** | **553.50** |
| **41 Cows** | **14,320.00, average** | **349.26** |
| **Top 5 Head** | **3,860.00, average** | **772.00** |
| **Top 10 Head** | **6,515.00, average** | **651.50** |
| **Top 15 Head** | **8,790.00, average** | **586.00** |
| **Top 20 Head** | **10,795.00, average** | **539.75** |

**Top Bull—Eileenmere F. 47th 1060822; calved May 5, 1947; sire, Eileenmere of F. 11th 744001; dam, Blackbird Enlate F. 5th 752442; consigned by Fred S. Frye & Sons, Peoria, Illinois; purchased by Glenn Burns, Green Valley, Illinois ..... 1000.00**

**Second Top Bull (Tie)—Bandolier of Deep Valley 5th 1070954; calved June 2, 1947; sire, Bandolier of Fosston 616921; dam, Empress of St. Pierre 15th; consigned by Truax & LaVoi, Fiatt, Illinois; purchased by J. H. Pille, Hanna City, Illinois ..... 750.00**

**Second Top Bull (Tie)—Elluna's Marshall R. K. 2d; calved February 22, 1947; sire, Maple Ridge Marshall 717612; dam, Elluna Belle 44th 658418; consigned by R. K. Carter, Elmwood, Illinois; purchased by Frank Hummel, Canton, Illinois ..... 750.00**

**Top Cow—Miss Bandymaid 1018393; calved June 14, 1947; sire, Bandolier's Foremost 830393; dam, Miss Gale T.; consigned by Kenneth Hamilton, Brimfield, Illinois; purchasecd by Robert Malone, Decatur, Illinois ..... 660.00**

**Second Top Cow—Blackbird Lady F. 45th 860112; calved July 24, 1944; sire, Bandolier 33d of Wilton 651067; dam, Blackbird Lady F. 13th 669537; consigned by Kenneth Hamilton, Brimfield, Illinois; purchased by Twin Brook Farm, Mortin, Illinois ..... 545.00**

**Third Top Cow—Black Beauty 522d 1067-063; calved July 6, 1947; sire, Hanes' Eileenmere 2d 523066; dam, Blackcap Lass of B. M. 540504; consigned by John H. Stahl, Princeville, Illinois; purchased by Orval Stiegman, Thawville, Illinois ..... 510.00**

**Fourth Top Cow (Tie)—Blackcap Norma 27th 969521; calved February 27, 1947; sire, Evolution Lad S. 734615; dam, Blackcap Norma 25th 951506; consigned by Nancy Leigh Smith, Princeville, Illinois; purchased by Riekert Brothers, Princeville, Illinois ..... 500.00**

**Fourth Top Cow (Tie)—Bandolier's Ruby Tru-Lady 2d 977510; calved January 8, 1947; sire, Bandolier of Fosston 616921; dam, Empress of St. Pierre 13th 788505; consigned by Truax & LaVoi, Fiatt, Illinois; purchased by Riekert Brothers, Princeville, Illinois ..... 500.00**

### BULLS:

Gorgeous B., (H. Leon Barrett), calved 1-2-48; sire, Blackcap Empire 904411; Edward Hoffer, Peoria, Illinois ..... 215.00

Elluna's Marshall R. K. 2d, (R. K. Carter), calved 2-22-47; sire, Maple Ridge Marshall 717612; Frank Hummel, Canton, Ill. ..... 750.00

Bandolier of Deep Valley 9th 1106579, (Truax & LaVoi), calved 1-5-48; sire, Bandolier of Fosston 616921; Riekert Brothers, Princeville, Illinois ..... 400.00

Bandolier of Deep Valley 5th 1070954, (Truax & LaVoi), calved 6-2-47; sire, Bandolier of Fosston 616921; J. H. Pille, Hanna City, Illinois ..... 750.00

Bell Boy D. 20th 1079975, (Depler & Childers), calved 5-7-47; sire, Bell Boy A. R. 7th 752141; McClintick & Foland, Anderson, Indiana ..... 700.00

Eileenmere F. 47th 1060822, (Fred S. Frye & Sons), calved 5-5-47; sire, Eileenmere of F. 11th 744001; Glenn Burns, Green Valley, Illinois ..... 1000.00

Forest Grove Lad 47th 1006529, (McCuskey & Otto), calved 5-1-47; sire, Prizemere Elbon 801873; W. M. Bleichner, Elmwood, Illinois ........ 410.00

Avellene's Blackcap Prince 1097290, (Alvin Hoing), calved 5-9-48; sire, Lad's Kinochtry Baron E. 3d 763248; Donald Burns, Green Valley, Illinois ........ 310.00

Bandolier's Eritis 1018391, (Kenneth Hamilton), calved 3-20-47; sire, Bandolier's Foremost 830393; Clarence Ekena & Earl Collins, Elmwood, Illinois ........ 600.00

Edzelleenmere S. 1089927, (Vernon Smith), calved 1-7-48; sire, Eileenmere F. 34th 907382; Clyde Wade, Clinton, Illinois ........ 400.00

### COWS:

Adamera 2d 1078365, (Clifton Adams & Son), calved 11-25-47; sire, Dor-Mac Blackcap Empress 4th 885256; Lyman Kemmis & Sons, Prophetstown, Illinois ........ 325.00

Blackcap of R. K. 927129, (R. K. Carter), calved 4-20-46; sire, Maple Ridge Marshall 717612; Richard Hummel, Canton, Ill. ........ 490.00

Cox's Blackcap Lassie 1082937, (Ralph M. Cox), calved 4-10-47; sire, Edward Reserve 792966; Lester Potts, Williamsfield, Illinois ........ 470.00

Bandolier's Ruby Tru-Lady 2d 977510, (Truax & LaVoi), calved 1-8-47; sire, Bandolier of Fosston 616921; Riekert Brothers, Princeville, Illinois ........ 500.00

Bandolier's Tru-Lady D. V. 3d 1070957, (Truax & LaVoi), calved 6-15-47; sire, Bandolier of Fosston 616921; Glenn Burns, Green Valley, Illinois ........ 350.00

Erica Tru-Lady Bardolier 4th 1106592, (Truax & LaVoi), calved 4-15-48; sire, Ego Bardolier G. R. 865287; Harry V. Heck, North Henderson, Illinois ........ 235.00

Blackcap Inola D. 4th, (Depler & Childers), calved 3-16-48; sire, Bell Boy A. R. 7th 752141; Harry Heck, North Henderson, Illinois ........ 280.00

Woodland Edyblack D. 9th 1115486, (Depler & Childers), calved 3-13-48; sire, Bell Boy A. R. 7th 752141; R. R. Robinson, Elsberry, Missouri ........ 230.00

Blue Blackbird 14th 1038112, (N. J. Finck & Sons), calved 3-15-47; sire, Blue Ribbon's Burgess 740708; Lawrence Briggs, Wellington, Illinois ........ 305.00

Blackcap Ensign Girl 955870, (N. J. Finck & Sons), calved 5-27-46; sire, Pridemere E. B. 5th 742410; S. McCluggage & Sons, Hanna City, Illinois ........ 365.00

Enchantrene 10th 1060823, (Fred S. Frye & Sons), calved 7-4-47; sire, Eileenmere of 11th 744001; Roy O. List, Manon City, Illinois ........ 395.00

Ishmere 2d 1060824, (Fred S. Frye & Sons), calved 7-26-47; sire, Eileenmere of F. 11th 744001; Lyman Kemmis & Sons, Prophetstown, Illinois ........ 340.00

Eileen F. 3d 1060828, (Fred S. Frye & Sons), calved 9-5-47; sire, Eileenmere of F. 11th 744001; Lyman Kemmis & Sons, Prophetstown, Illinois ........ 300.00

May's Elba of Woodcote, (Mr. & Mrs. Lloyd LaMay), calved 5-5-48; sire, Blackcap Barry of Princedale 957220; Ralph J. Dahman, Franklin, Illinois ........ 200.00

May's Annie Laurie 2d, (Mr. & Mrs. Lloyd LaMay), calved 4-28-48; sire, Blackcap Barry of Princedale 957220; Ralph J. Dahman, Franklin, Illinois ........ 230.00

May's Blackcap Intensive 3d, (Mr. & Mrs. Lloyd LaMay), calved 4-25-48; sire, Blackcap Barry of Princedale 957220; L. R. Raker & Sons, Princeton, Illinois ........ 150.00

Forest Grove McH. Blackbird 1043114, (Forest Grove Farm), calved 4-1-47; sire, Fountain Glen Eileenmere 3d 709982; Glenn Burns, Green Valley, Illinois ........ 400.00

Evril Erica Elegant 1061756, (Forest Grove Farm), calved 8-5-47; sire, Fountain Glen Eileenmere 3d 709982; Charles E. Cramer, De Long, Illinois ........ 290.00

Forest Grove Kay 2d 1043115, (Forest Grove Farm), calved 4-4-47; sire, Prizemere Elban 801873; John Vaughan, Elmwood, Illinois ........ 320.00

Forest Grove Evril Erica 47th 1043118, (Dr. Wilbur L. Bowen), calved 4-21-47; sire, Fountain Glen Eileenmere 3d 709482; Alpha V. Showalter, Easton Illinois ........ 295.00

La Prairie Evril Erica 47th 1043122, (Forest Grove Farm), calved 6-28-47; sire, Fountain Glen Eileenmere 3d 709982; C. F. Riddle & Son, Clinton, Illinois ........ 395.00

Hanes' Blackcap Pride 2d 878984, (Alvin Hoing), calved 2-22-46; sire, Hanes' Ericamere 634132; Lawrence Briggs, Wellington, Illinois ........ 300.00

Isabelle 4th 1018390, (Kenneth Hamilton), calved 3-2-47; sire, Bandolier's Foremost 830393; Bert Robertson, Brimfield, Ill. ........ 465.00

Miss Bandymaid 1018393, (Kenneth Hamilton), calved 6-14-47; sire, Bandolier's Foremost 830393; Robert Malone, Decatur, Illinois ........ 660.00

Burgess Bandymaid 1093436, (Kenneth Hamilton), calved 1-4-48; sire, Bandolier's Foremost 830393; M. O. Shannen & Sons, Whiteside, Missouri ........ 300.00

Blackbird Lady F. 45th 860112, (Kenneth Hamilton), calved 7-24-44; sire, Bandolier 33d of Wilton 651067; Twin Brook Farm, Morton, Illinois ........ 545.00

Blackbird Ebonmere 2d 963727, (Perry & Eva Walker), calved 8-22-46; sire, Blackcap Baron 11th of Page 616523; Scott & Erickson, Altona, Illinois ........ 410.00

Elcona of Rosefield 8th 1079029, (Hazel L. Wilson), calved 4-6-48; sire, Blackmere Wilson 934971; Rolland Malone, Oreana, Illinois ........ 235.00

Elcona of Rosefield 7th 1053057, (Hazel L. Wilson), calved 9-29-47; sire, Blackcap Eileenmere 48th 690543; L. H. Raker & Sons, Princeton, Illinois ........ 275.00

Blackcap 10th of Rosefield 1003057, (Hazel L. Wilson), calved 4-1-47; sire, Blackcap Eileenmere 48th 690543; Clyde Wade, Clinton, Illinois ........ 360.00

Jackson's Eileenmere 2d 1001993, (John R. Jackson & Sons), calved 4-28-47; sire, Blackcap Reserve Boy 869481; C. L. Riddle & Sons, Clinton, Illinois ........ 370.00

Marshall's Pride Queen V. S. J. 1089928, (Vernon Smith), calved 1-20-48; sire, Eileenmere F. 34th 907382; Deep Valley Farm, Fiatt, Illinois ........ 350.00

Blackcap Norma 27th 969521, (Nancy Leigh Smith), calved 2-27-47; sire, Evolution Lad S. 734615; Riekert Brothers, Princeville, Illinois ........ 500.00

Blackbird N. B. 14th 543102, (Vernon Smith), calved 5-22-37; sire, Eileenmere 97th 476960; Dayton M. Imeg, Stanford, Illinois ........ 365.00

Bertram's J. 4th 1067064, (John H. Stahl), calved 8-31-47; sire, Burdalloch 2d 572-403; Eglin & Sons, Congerville, Illinois ........ 325.00

Black Beauty 522d 1067063, (John H. Stahl), calved 7-6-47; sire, Hanes' Eileenmere 2d 623066; Orval Stiegman, Thawville, Illinois ........ 510.00

Harriett's Lass 10th 1027815, (Weaver Brothers), calved 1-19-47; sire, Prince Earl 11th 790273; Harold Rook, Elmwood, Illinois ........ 325.00

Mary Etrushona D. 1037004, (Weaver Brothers), calved 3-31-47; sire, Bell Boy A. R. 7th 752141; Gene Schutz, El Paso, Illinois ........ 440.00

Monarca's Model 12th 791791, (Hyland Farms), calved 4-24-44; sire, Effileenmere 566863; S. McCluggage & Son, Hanna City, Illinois ........ 325.00

Gulso's Queen 608903, (Hyland Farms), calved 4-17-40; sire, Blackcap Knave 507-102; James W. Kelly, Princeville, Illinois 265.00

FROM YOUR

**ASSOCIATION OFFICE**

# We need Herd Books!

**Our old herd books are becoming frayed and worn. We would like to hear from anyone having for sale Volumes 1 to 40. We are not interested in paying premium prices, but we do need herd books. A postal card with complete information regarding available volumes may be written to the National office.**

# We can supply Volumes 40 to 65

**Your Association can supply any volumes of the herd books from 40 to 65 inclusively. Upon receipt of your order and remittance, we can make immediate shipments.**

## Record of Office Work

| Our Box Score | | | Comparing Fiscal Years |
|---|---|---|---|
| | Registrations first six months, 1949 | 53,377 | |
| | Registrations first six months, 1948 | 52,795 | |
| | Transfers first six months, 1949 | 38,407 | |
| | Transfers first six months, 1948 | 41,148 | |
| | New members first six months, 1949 | 963 | |
| | New members first six months, 1948 | 987 | |

**American Aberdeen-Angus Breeders' Association**, Chicago 9, Illinois

"TOMORROW'S BEEF CATTLE TODAY"

**Dept. AJ** **Chicago 9, Illinois**

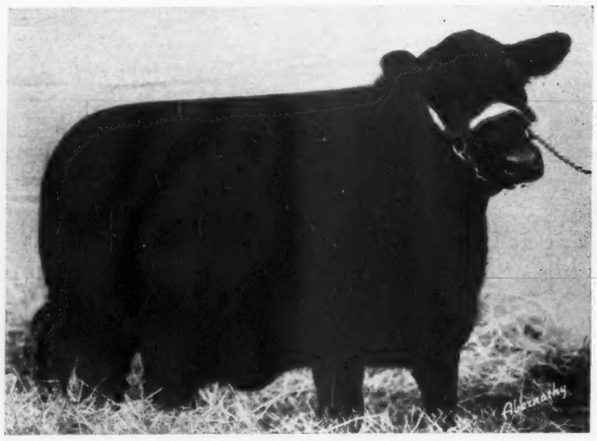

## Jilt of Springhaven 2d

Calved March 7, 1948—a grand Ballindalloch Jilt by PRINCE ROYALIST of SUNBEAM.

## Blueblood of Springhaven 2d

A March 22, 1947 daughter of PRINCE ROYALIST of SUNBEAM, BRED to PRINCE SUNBEAM 156th.

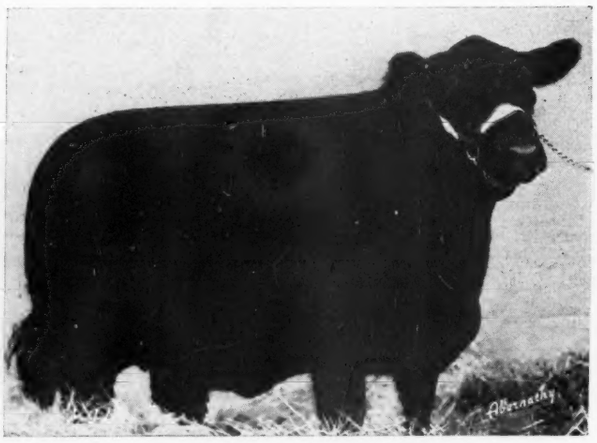

## Elba Erica 10th of Springhaven

Calved March 20, 1947, by PRINCE SUNBEAM 156th—a great Heifer, bred to PRINCE ROYALIST of SUNBEAM.

# 5 Bulls . . . . . 42

# Springhaven Farm

Sale will be at the far

## Monday, June 20th, 194

*The Sale Features*

The GET and SERVICE of the $20,000.00 PRINCE SUNBEAM 156th, a of PRINCE SUNBEAM 29th; and the GET and SERVICE of PRI ROYALIST of SUNBEAM, another great son of PRINCE SUNBEAM Five Bulls and Thirty-Seven Females. Four daughters of "156th" br "ROYALIST"—four open daughters of "156th"; two daughters of "R ist" bred to "156th" and four daughters of "Royalist" selling open. Tw Eight Females will either have Calves at side or be bred to either "R or "Royalist". Four sons of PRINCE SUNBEAM 156th and one s "ROYALIST" will be offered. They're good Bulls, every one of t

*For Catalogs, Write:* **J. B. McCORKLE, Sale Manag**

**50 West Broad Str**

ROY G. JOHNSTON, Auctioneer

## Blackbird of Springhaven 14th

Calved June 20th, 1947 and also by PRINCE SUNBEAM 156th. SELLING SERVED to PRINCE ROYALIST of SUNBEAM.

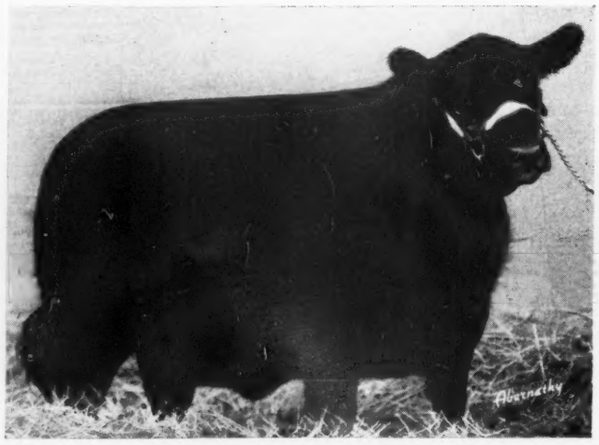

## Eborea of Springhaven

A March 2, 1947 daughter of PRINCE ROYALIST of SUNBEAM, and out of a granddaughter of EVENTUATION of PAGE. SELLING SERVED to PRINCE SUNBEAM 156th.

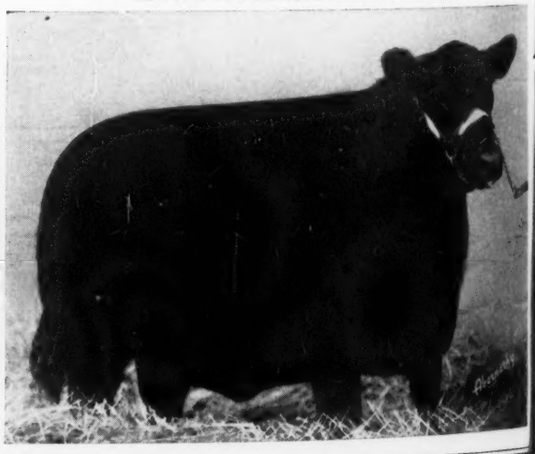

2d

LIST of SUNBEAM.
6th.

**Jilt of Springhaven**

A February, 1947, granddaughter of PRINCE SUNBEAM 46th, and a Ballindalloch Jilt. BRED since November to PRINCE SUNBEAM 156th.

**Georgina of Springhaven 5th**

Calved February 28, 1948, and sired by PRINCE ROYALIST of SUNBEAM. She is a very good Georgina Heifer. SELLS OPEN.

# 42 Lots . 37 Females

# Farm Production Sale

will be at the farm Sale to start at 1:00 p. m.

## h, 194. . . Evansville, Indiana

*Families Selling*

UNBEAM 156th, a Cow herd at SPRINGHAVEN has been most carefully selected. Good SERVICE of PRI ce was most appreciatively received and accordingly we have a nice NCE SUNBEAM tion of the Top Families of the breed, and by the best of sires. And ers of "156th" bre share these Tops with you. Included in the sale are four Ballindalloch daughters of "T a Black Jestress, two Blueblood Lady Idas, two Georginas, a daughter selling open. Tw EILEENMERE 85th and many more Top Heifers from the more popular bred to either "B es of the breed. You can expect to find the good ones and that's the 156th and one s kind we are offering. See the sale catalog.

, every one of

**ale Manag . . . . . Suite 3710 A. I. U. Building**

**Broad Str LUMBUS 15, OHIO**

GAY QUAMMEN, for the JOURNAL

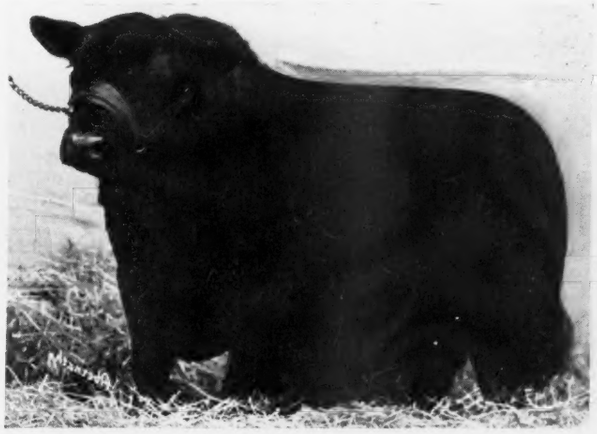

**Prince Springhaven 3d**

Calved February 13, 1947, sired by PRINCE SUNBEAM 156th. This Bull is right out of the show string. He is one of the Top Bulls to sell this spring. Be sure to see him.

IST of SUNBEAM. PAGE. SELLING 6th.

**Enchantress of Springhaven 3d**

Calved January 8, 1948, an exceptionally good daughter of PRINCE SUNBEAM 156th. SELLS OPEN.

**Blueblood Lady of Wilton**

Calved July 18, 1943, a daughter of BANDOLIER 20th of WILTON, a Lady Ida with a Calf at side by "ROYALIST."

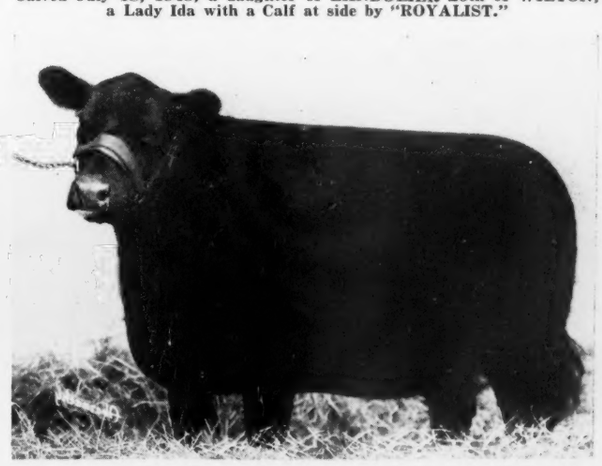

# Angus Valley Farms

## *Sons of* Prince Sunbeam 105th!

We maintain he's the top breeding son of PRINCE SUNBEAM 29th

**Black Peer 7th of A. V.**
*He's doing a Good Job . . .*

*Ask* **Gilnockie Farm**
**Haywood, Virginia**

**Prince Peer of A. V.**
(Formerly BLACK PEER 19th of A. V.)
*He's doing a Good Job . . .*

*Ask* **Paul Dennis**
**Wilmington, Ohio**

**Black Peer 27th of A. V.**
*He's doing a Good Job . . .*

*Ask* **White Gates Farm**
**Flanders, New Jersey**

## Now— Black Peer 28th of Angus Valley 1000530

*He's doing a Good Job*

We are happy to state that he, too, is proving the same kind of a good breeding Bull. And, That's WHY you buy a Bull. By the way, BLACK PEER 28th of ANGUS VALLEY is not for sale. He has a job to do here.

## More Like Him

We have some more young Sons of "105th"—and they have the same Excellence of Type. Come to ANGUS VALLEY and see the young prospects that we have.

*You're Always Welcome at Angus Valley*

JAY P. WALKER, Owner
Drawer 1710, Tulsa, Oklahoma

EARL DUGGER, Herdsman
Rt. 9, Box 274, Tulsa, Oklahoma

RAY HARDESTY, Manager
Rt. 9, Box 272, Tulsa, Oklahoma

## Tulsa, Oklahoma

*We Extend Our Appreciation to the following Recent Buyers of Our Rosemere Cattle*

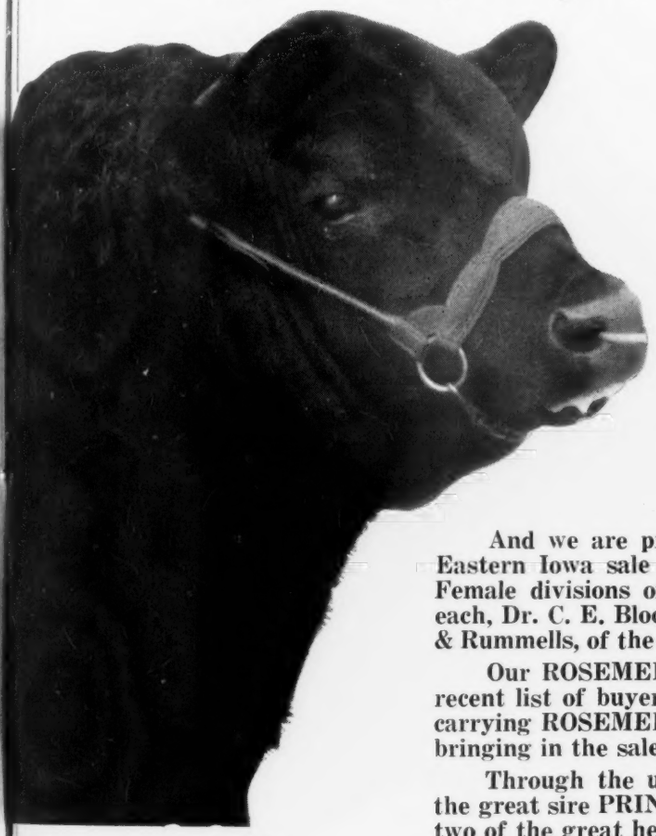

**Prizemere 32d**

Head of PRIZEMERE 32d, a universally admired ROSEMERE bull. He enjoyed the unusual honor of being the outstanding sire of all the beef breeds between the years of 1927 to 1936.

**MR. WALTER ROBINSON..Merced, California**
**MR. ALEXANDER KIRK..Florissant, Colorado**
**MR. SIDNEY BOYLAND.....Lost Nation, Iowa**
**MR. LINDEN PICKLE..Plattesville, Wisconsin**
**MR. WILSON KING.....Rock Falls, Illinois**
**MR. & MRS. RUFUS BUELL....Buellton, Calif.**
**MR. LLOYD BARRON.....Fairfield, Idaho**
**MR. C. C. SMITH.....Yakima, Washington**
**MR. C. H. FORBES.....Beverly Hills, California**
**DR. C. E. BLOCK.....Davenport, Iowa**
**TENANT CATTLE CO.....Colusa, California**
**THE PRIDE ANGUS CO.....Gridley, California**
**ENDSLEY & RUMMELLS..West Branch, Iowa**
**ROBERT KELSO.....Corydon, Iowa**
**CHARLES BEERMAN..Dakota City, Nebraska**

**And we are proud of the fact that our two entries in the recent Eastern Iowa sale held at Davenport, Iowa, topped both the Bull and Female divisions of that sale by a margin of several hundred dollars each, Dr. C. E. Block being the buyer of the Heifer and Messrs. Endsley & Rummells, of the Bull.**

**Our ROSEMERE sales continue to extend over a wide area as our recent list of buyers indicate and the ever growing popularity of cattle carrying ROSEMERE breeding is evidenced by the good prices they are bringing in the sales of other breeders in all parts of the country.**

**Through the use of PRINCE SUNBEAM 300th, a full brother to the great sire PRINCE SUNBEAM 100th, we are combining the blood of two of the great herds of the breed and we are doing this without introducing a complete outcross. Several of the best foundation cattle of the SUNBEAM herd came originally from ROSEMERE which was true of the mother of our PRINCE SUNBEAM 300th—BARBARA of ROSEMERE 100th bred and shown to the International Grand Championship by us. The sire of PRINCE SUNBEAM 300th being the International Grand Champion Sunbeam bred Bull, BLACK PRINCE of SUNBEAM.**

**WE NOW HAVE SOME OUTSTANDING YOUNG BULLS and a GROUP of FINE HEIFERS, SOME of WHICH ARE BRED to PRINCE SUNBEAM 300th, WHICH WE ARE OFFERING PRIVATELY AT THE IOWA ROSEMERE FARM. Write Roland Ehlers, Rosemere Farms, Maquoketa, Iowa, for descriptions and prices.**

**WE EXTEND OUR MOST HEARTY CONGRATULATIONS TO OUR GOOD FRIEND AND NEIGHBOR, OTTO G. NOBIS ON THE OUTSTANDING SUCCESS OF HIS RECENT SALE. We have a pleasant recollection of Otto Nobis' early visits to Rosemere Farms when he was founding his herd which, within a comparatively short time, has become one of the greatest of the nation.**

Parent herd—Maquoketa, Iowa
ROLAND EHLERS in charge

Western herd—Los Olivos, California
ARNALDO J. MEISGEIER in charge

OTTO V. BATTLES, General Manager

**Rosemere Farms**
MR. AND MRS. OTTO V. BATTLES
MAQUOKETA IOWA
LOS OLIVOS, CALIFORNIA
SANTA BARBARA COUNTY

*Here's Another Young Bull in Service at Sunbeam*

## Prince Sunbeam 305th 947326, *a Son of "29th"*

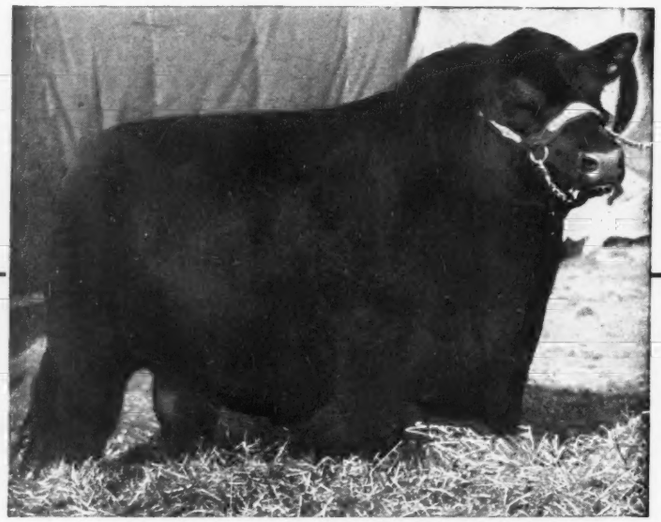

## Prince Sunbeam 29th 629408

. . . . . Sire of PRINCE SUNBEAM 305th

**Prince Sunbeam 305th**

Sire: ★PRINCE SUNBEAM 29th 629408

- ★★Black Prince of Sunbeam 504521
  - ★★Black Peer of St. Albans 456385
  - ★Pride 17th of Sunbeam 407797
  - Erica Marie of Sunbeam 543531
  - Revolution 81st 419223
  - Erica Marie 9th 434227

Dam: ERALINE of SUNBEAM 596051

- Barbarian of Rosemere 103d 495064
  - ★Eileenmere 61st 450556
  - ★Barbara of Rosemere 64th 417703
  - Elban of Sunbeam 401496
- Eraline E. of Sunbeam 486149
  - Eraline E. 4th 452679

★Erie Revolution 404801
★Blackcap Glencarnock 8th 438140
★★Playman of Sunbeam 338509
Elsy's Pride Elnor 351980
★★Blackcap Revolution 287269
Pride of Ash Row 297073
Earl Eric Marshall 392402
Erica Marie 7th 399639
★Eileenmere 32d 428072
Ectessa 370351
★Prizemere 32d 369132
Barbara of Rosemere 40th 369138
Eileenmere 11th 380207
Elba of Glencarnock 12th 373688
Ennoble Elba 390105
Eraline of Fairholme 302448

**This young Bull has been retained for use in our herd. He is, without question of excellent type, quality and his pedigree is such that we unhesitatingly put him to work. His early Calves are most satisfactory. Come and see him and ask to see his Calves. We believe in HERD BULLS, and we shall continue to IMPROVE THE HERD by the USE of the BEST BULLS we can produce.**

We want to invite all breeders and friends of Aberdeen-Angus and other pure bred live stock to be our guests at the

**Oklahoma Field Day, July 16th, at Sunbeam Farms**

**Sunbeam Farms** S. C. Fullerton, Jr. **Miami, Oklahoma**

*"Ask the Man who is Using One"*